Home
TELEPHONE
383-4111
CLASSIFIED
386-2121

The Daily Colonist.

Sunny, high 17
Weather Details on Page 2

Vancouver Island's leading newspaper since 1858

No. 239 — 119th Year | VICTORIA, BRITISH COLUMBIA, WEDNESDAY, SEPTEMBER 28, 1977 | 15c Daily, 30c Sunday

Vander Zalm 'on top' as longest sitting ends

By DON COLLINS
Colonist Reporter

The second long sitting of this year's session of the B.C. Legislature wound up Tuesday with mixed reviews and an Opposition story of political intrigue in the Social Credit government ranks.

As the curtain began to fall on the last day of the record 133-day sitting, Opposition leader David Barrett charged inside and outside the Legislature that Human Resources Minister William Vander Zalm had run roughshod over Provincial Secretary Grace McCarthy to become "Number Two" behind Premier Bennett, with some backbenchers hanging onto his coat-tails.

The vehicle for Vander Zalm's ride to power, Barrett said, was Bill 65 which dismantles the Vancouver Resources Board.

His claim that Mrs. McCarthy and others had opposed the bill was contradicted later by Bennett, who denied there had been any fight over it in cabinet or in the Socred caucus.

At the same time, the premier described the latest sitting as having been "probably the most productive in the history of British Columbia."

The sentiment was not shared by Barrett or outgoing Conservative leader Scott Wallace, both of whom described it as disappointingly unproductive in major legislation.

All but a handful of the 91 government bills to come up in the two sittings—Jan. 13 to April 6, and June 13 to Sept. 27 — have become law. Royal assent was given to 18 Tuesday, including the amendments to the Labor Code, the Community Resources Boards Amendment Act, the act giving support of independent schools and the Colleges and Provincial Institutes Act. Five bills remain on the order paper for the next session. Eighty-two bills were passed. Three private members bills also won approval.

Bennett based his assessment on the type of legislation that provides for an ombudsman for the first time, and which sets up the B.C. Resources Investment Corporation, as well as legislation dealing with consumer protection, education and revenue sharing with the municipalities.

Wallace, who is quitting as Tory leader, said the sitting had been "rather unproductive in relationship to the time we have spent."

He thought there was little in the way of impressive legislation, although he saw some, such as revenue sharing with the municipalities, as a forward step.

He feared that the change in assessment would penalize people in the way of higher taxes at a time of unemployment woes.

Barrett said the gains made were "very, very minimal," maintaining that there was really no new legislation that "comes to grips with the real needs of society."

It was during the closing

Page 2 — 3½-month

Last hurrah for Scotty in Legislature

It was, ostensibly, Scotty's last hurrah.

And everyone was sorry to see him go. Except, perhaps, Scotty himself.

The scene was set as the second sitting of the lastest session of the Legislature drew toward a close Tuesday.

Taking his turn on one of the final points of debate in what had been an often bad-tempered 3½-month session, Conservative leader Scott Wallace reminded fellow members that he might well be having his final say.

He repeated for the house what he had said outside in July — that he was giving up the party leadership and wouldn't likely be back as an MLA in the next session.

Elected first as a Social Credit member in 1969, he had left the party after disagreeing with its ways, to sit as a Conservative. He became provincial leader 3½ years ago and has been sitting since 1975 as the only Tory in the house.

Outside of Wallace and lone Liberal Gordon Gibson, the Legislature is made up of the Social Credit government forces and the NDP.

Tired of the polarized politics and pettiness he feels he often encounters, Wallace decided earlier to step out of the picture.

He will give up the leadership at the Thanksgiving weekend convention of the provincial party and will decide by mid-October whether to quit altogether as an MLA.

After telling the Legislature Tuesday that he wanted to step down to make way for a new leader, Wallace became the object of words of praise from Premier Bennett and Opposition leader David Barrett.

Bennett said he was sorry to see Wallace go, that he would be badly missed. Barrett said the province couldn't afford to "lose that member's party voice and his individual voice."

Outside the Legislature, Wallace said there was a chance he would hang on as an MLA, but that it was slim — 75 to 25 at best, he said.

He has faith in the two men who have declared themselves in the drive for his job — Larry Lewin of Dawson Creek and Vic Stevens of Courtenay, both lawyers.

To come back as an MLA, before his replacement is prepared, would really mean coming back with a leader's responsibilities, but without a leader's pay, he said.

Besides, he has already made plans to return full time to his long-neglected medical practice.

As it turns out, this already happened.

One of the doctors helping to maintain the practice is absent. He is keeping a commitment that had been planned for after the Legislature sitting. However, the sitting lasted longer than Wallace or the others had anticipated and he has been taking calls during the last week or so and doing his duty at the Legislature at the same time.

On some occasions it has meant dashing from the Legislature at the end of a hard day and night to examine a sick patient.

All of this double duty, he now hopes, is over.

Airline hit by hijack, 26-toll crash

Colonist Wire Services

A Japan Air Lines DC-8 jetliner carrying 151 persons was hijacked today over India less than 12 hours after another JAL DC-8 crashed near the Malaysian capital of Kuala Lumpur, killing at least 26 of the 79 persons aboard.

The airline said the hijacked plane landed at Dacca, the capital of Bangladesh.

Japanese transportation ministry officials said the hijacking aboard Flight 472, en route from Paris to Tokyo, took place 13 minutes after the plane left Bombay for Bangkok, Thailand.

The plane was carrying 141 passengers and a crew of 10.

JAL said the hijackers have ordered the aircraft to head toward its scheduled destination of Bangkok.

Initial report of the hijack came in a brief message from the plane's pilot to the Bombay airport control tower, the airline said. It declined to elaborate.

JAL quoted an unconfirmed report from a Bombay air traffic controller that the hijackers are members of the ultra-left Red Army terrorist group, which advocates "world simultaneous revolutions" through armed actions.

On Tuesday, a JAL DC-8 jetliner crashed in a rubber plantation north of Kuala Lumpur during a thunderstorm.

A JAL spokesman reported today that 47 survivors aboard Flight 715 from Tokyo to Singapore had been rescued, many with serious injuries, and six persons still were missing.

He said a stewardess was the only member of the crew of 10 to survive the crash, which split the plane in half and engulfed the forward section in flames.

Among the survivors, the spokesman said, are 30 Japanese, one American, two Germans, two Belgians, two Dutch, two from Hong Kong and two Malaysians.

Earlier, JAL reported that about one-half of the passengers were Japanese and at least 10 were Malaysians.

The plane crashed at dusk, shortly after it was diverted from Kuala Lumpur because of a severe thunderstorm. Rescue operations were hampered by the storm and darkness.

But the weather cleared today as 200 members of rescue parties combed through the wreckage and searched the surrounding plantation.

Soviets bid to end underground tests

UNITED NATIONS (AP) — The Soviet Union on Tuesday offered to join with the United States and Britain in a suspension of all underground nuclear weapons tests for an unspecified period.

"The prohibition of all nuclear weapon tests would be a major step conducive to lessening the threat of nuclear war and deepening detente," Soviet Foreign Minister Andrei Gromyko surprised the United Nations General Assembly.

Gromyko later made an unexpected return visit to the White House to resume his private arms limitation talks with President Carter.

The White House said Gromyko and U.S. State Secretary Cyrus Vance, who was also in New York, flew to Washington separately for the renewed talks, which started at the White House at 8 p.m.

Vance withheld immediate comment on Gromyko's test ban proposals.

A spokesman for Vance emphasized that the two superpowers have not yet come to an agreement.

Later, in Washington, President Carter took a personal hand in the stalled U.S.-Soviet strategic arms talks by agreeing to his second meeting in a week with Gromyko. A spokesman called it a "positive" development.

Press Secretary Jody Powell said Carter told Gromyko during their three-hour session last Friday he would be willing to meet again with the Soviet foreign minister if Gromyko or the Soviet government "thought it would be worthwhile."

U.S. officials were not notified in advance of the Soviet gesture on underground nuclear tests. To them it appeared to represent serious intent to complete a weapons test ban.

Beyond that, the Soviet Union did not condition its offer to reach an agreement on compliance by China and France, the two other major nuclear powers. In the past Moscow has said a testing agreement must have global application to be meaningful.

Even while taking this conciliatory approach Gromyko sharply criticized the Carter administration on several fronts.

He suggested with evident sarcasm that "those who clamor for 'human rights' could best apply their efforts" in southern Africa.

"But for some reason or other," Gromyko said, "they

Page 2 — End

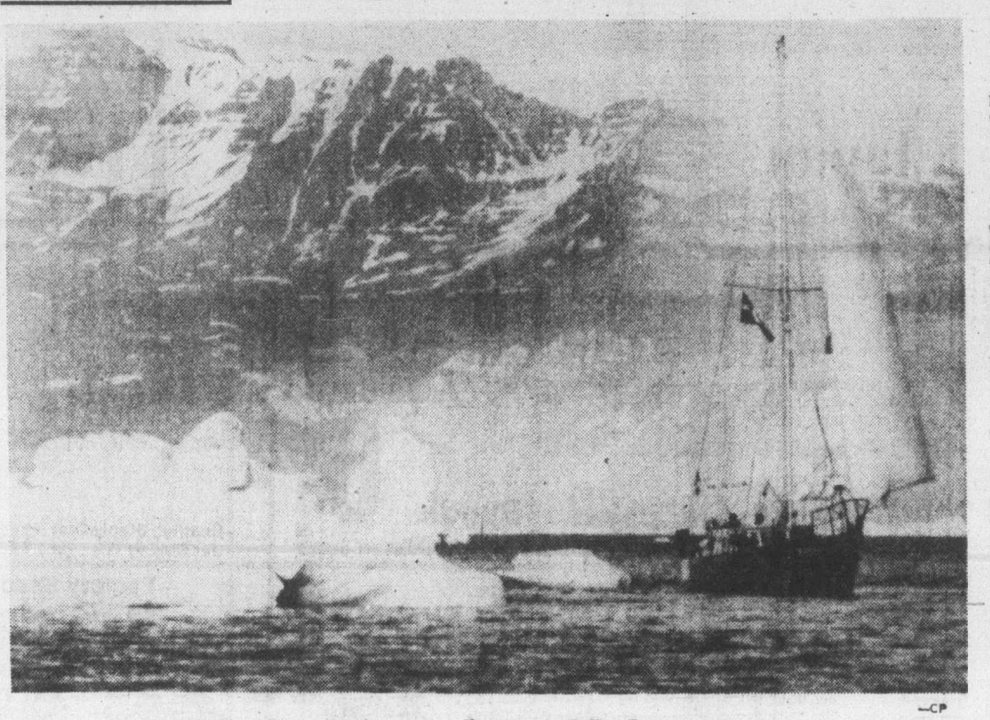

—CP

Sailing through troubled waters

The J. E. Bernier II navigates the ice-filled, often treacherous waters off Greenland coast during its 2½-month trip last summer through Northwest Passage with four Quebecers aboard. The sailboat, smallest pleasure craft ever to negotiate passage, spent almost a month exploring Greenland coast before crossing Baffin Bay to Canadian Arctic.

Exxon will abide by no-payoff rule

WASHINGTON (UPI) — Exxon Corp. consented Tuesday to U.S. federal charges of paying more than $56.5 million in bribes and illegal political contributions in Italy and 15 other countries and keeping a Japanese parliamentarian on its payroll.

Exxon neither admitted nor denied charges filed by the Securities and Exchange Commission in U.S. district court. But the world's largest corporation consented to an injunction which forbids the payments to continue.

Exxon's payments are the largest ever uncovered by the SEC in its four-year investigation of corporate bribery. Lockheed Aircraft Corp. had previously admitted making more than $38 million in questionable payments.

The SEC said $55.25 million of the payoffs were made in Italy. Although Exxon claimed the payments were for political campaigns, the SEC alleged the bulk of the payoffs were commercial bribes in which Exxon was rewarded with Italian government contracts.

The SEC said the payoffs covered a period of 1963 to 1975 when the Senate subcommittee on multinational corporations subpoenaed Exxon's corporate records and forced company executives to disclose at least $46 million in payoffs, largely in Italy.

The SEC disclosures Tuesdaym followed a pattern in which Exxon admitted in May, 1975 that the company had used corporate money for political contributions in countries where the practice was legal.

Three months later, Exxon executives said under questioning by the Senate subcommittee that some payments might have been illegal and the sum might have been $27 million. Exxon later raised the figure to $46 million.

The SEC charged Exxon disbursed "at least $56.5 million as purported political contributions, payments to foreign government officials and employees, commercial bribes or as other illegal, improper, noncorporate or unaccountable payments."

The SEC said more than $55 million was disbursed in Italy by Exxon's former Italian chief executive officer, Vincenzo. Cazzaniga, with about $1.25 million in the other countries.

In a special report filed with the district court when the injunctive order was signed, Exxon disclosed a number of political payments including $1,145 per month in 1973 to a member of the Japanese parliament and $50,000 in 1969 to representatives of a cabinet officer in Thailand.

All-French speech? 'Why not'

WASHINGTON (CP) — Finance Minister Jean Chretien showed signs of impatience Tuesday when Canadian news correspondents suggested that he had acted improperly in giving a French-only speech earlier in the day to a meeting of the International Monetary Fund and World Bank.

"I don't see why you are uptight about it," he told a news conference. "I see nothing wrong with it."

Don Newman, correspondent for the CBC's English-language network, challenged the minister's initial explanation and asserted that Canadian cabinet ministers

Page 2 — All French

Autoplan renewals

Staggering job stalled by size

VANCOUVER (CP) — The Insurance Corporation of British Columbia is postponing — for a year — its plan to stagger Autoplan renewals, spokesman Bev Penhall said Tuesday.

The decision means that all Autoplan policies will expire at midnight Feb. 28, as has been the case since ICBC first started insuring all the province's vehicles.

The scheme to spread the renewals over 12 months instead of having them all fall due at once was announced in January by Pat McGeer, minister in charge of ICBC.

Writing programs on ICBC's computers for the changeover proved to be more complicated a task than anticipated, Penhall said.

Some 1.5 million policies are involved, he said.

McGeer annnounced two months ago that the new staggered system might not go into effect, and the ICBC board of directors subsequently made the decision to wait for a year, Penhall said.

Labor costs tuning out Zenith TV

CHICAGO (AP) — Zenith Radio Corp., which has stressed in recent advertising that its television sets are made in the United States by Americans, said Tuesday it is switching many of its operations to Mexico and Taiwan to try to reduce manufacturing costs.

The company said it would eliminate about 5,600 jobs — more than one-fourth of its work force in the United States.

The employment reduction includes 600 middle-management, research and engineering personnel, a Zenith spokesman said. About 5,000 hourly employees will be dismissed during the coming year, he said.

The great school fiddle

COQUITLAM (CP) — When it comes to spending taxpayers' money on musical education the Coquitlam School Board doesn't fiddle around.

Six hundred violins were ordered by the board six years ago, at $20 each, for three elementary schools in this Lower Mainland community. Of those only about 150 were used, and only 15 children still are playing.

The board is now looking for a buyer for about 585 dusty violins.

Margaret Smith, school board trustee from Port Coquitlam, said Monday that on reflection "it wasn't a terribly wise thing to do. Now we're sitting here with no one to play them. I can't imagine a teacher teaching 20 kids in a class how to play the violin — it takes a lot of time and energy and skill and patience."

But she said she knows of a school that ordered 15 record players for its 15 rooms, and none of them is being used. And there is another program that teaches children to play the guitar and one school has 200 of them but most are just gathering dust.

She said the teacher who originally ordered the 600 violins is no longer in the district and that they are trying to sell the violins to other schools or school boards.

"We waste so much money," she said. "and the public never complains. The attitude is is that nothing is too good for education."

Inside

PLO holds ground in fragile truce —Page 3
Cut for profits –U.K. rail officer —Page 6
Kidnappers slain in escape bid —Names in News, 25

	Page
Background	5
Bridge	38
Classified	37-46
Comics	34
Crossword	39
Editorials	4
Entertainment	18
Family	25-29
Finance	8, 9
King Fisherman	32
Marine Calendar	7
Names in the News	24
Provincial Court	6
Sports	14-17
Your Good Health	26

3½-month session ends

From Page 1

debate on the resources board bill that Barrett said Vander Zalm had pushed his way to second spot by threatening to quit if Bill 65 didn't get support. He said Socred MLAs from Vancouver differed with the minister and that Mrs. McCarthy had purposely kept out of the debate in the Legislature.

On top of this, he charged that Pat Jordan (SC—North Okanagan) had "a score to settle" for not being elevated to cabinet with Mrs. McCarthy and had backed Vander Zalm, as had "the three Ks" — Lyle Kahl (SC—Esquimalt), George Kerster (SC—Coquitlam) and Jack Kempf (SC—Omineca).

In an interview later Barrett said: "What we really saw here was the beginning of a power struggle within this group."

He said it was a struggle in which Mrs. McCarthy had been clearly out-manoeuvred by Vander Zalm.

"As politicians we all understand the nuances, the sly smiles, the quick floor conferences.

"Vander Zalm has moved from out of the pack into Number Two position and sooner or later Bennett is going to have to deal with that."

Barrett indicates his case is built on more than political assumption. Part of it apparently has to do with Vander Zalm being open and easy to read.

"Vander Zalm is a lot of things," said Barrett, "but being subtle isn't one of those things."

The claim of the Opposition is that the human resources minister has hopes of one day replacing Bennett.

"Bennett represents a coalition. Vander Zalm comes along and says Bill 65 must pass or else, so it passes.

"Vander Zalm thumbed his nose at the coalition and walked away with all the marbles."

Bennett dismisses any charges of a fight in the Socred caucus as totally wrong.

Plane spots drifting raft

HONOLULU (UPI) — Two persons in a liferaft were spotted by a U.S. Air Force search plane Tuesday in an area from which an emergency radio signal had been heard every day for a week.

The U.S. Coast Guard sent an aircraft with a survival kit and radio to be dropped to the raft.

It was not known how the raft was cast adrift 1,000 miles northeast of Hololulu.

End all tests—Soviets

From Page 1

shut their eyes to the intolerable plight of millions of people."

And, in another gibe at Carter, who has charged the Soviet Union with violating elemental human rights, Gromyko declared:

"Any attempts at sermonizing us or, still worse, at interfering in our internal affairs under contrived pretexts, have encountered and will encourage a resolute rebuff."

Gromyko also took issue with the Carter administration in the arms field. Noting Carter's proposal earlier in the year to the Soviet Union to make deep cuts in existing U.S. and Soviet weapons stockpiles, he asked:

"Can one really propose with one hand various 'drastic reductions' while with the other authorize the development of new and, bluntly speaking, merciless types of weapons such as the neutron bomb?"

Gromyko derided the suggestion that the bomb, which Carter has authorized, is somehow more humane than other nuclear weapons because it would not, over a large area, level buildings and cause other physical havoc.

"After all," Gromyko said, "it is intended to be used directly against human beings and is in the same category with such cruel and barbaric means of warfare as bacteriological or chemical weapons."

He said the United Nations should demand a halt in the production of the neutron bomb and other systems of mass destruction.

In Vienna, a message from Soviet leader Leonid Brezhnev called on the International Atomic Energy Agency Tuesday to do all it can to limit atomic power to peaceful purposes.

On the 20th anniversary of the Vienna-based organization, Brezhnev said the task of erecting a barrier against nuclear proliferatiuon and reversing the threat of nuclear war is more important than ever.

"We hope that the IAEA will make every effort to ensure that the atom will serve only the interests of peace.

"In supporting the development of the peaceful uses of nuclear power, the Soviet Union is strongly determined to strengthen the international regime of the non-proliferation of nuclear power together with other states," Brezhnev said.

All-French speech

From Page 1

traditionally use both official languages in speeches to international gatherings.

When the issue, which took up the first series of questions at the news conference, was raised by Marjorie Nichols of the Vancouver Sun, Chretien said he spoke French because past Canadian speeches to such meetings have almost all be in English, because French is his native tongue and because French is an official Canadian language.

After Newman's comments, Chretien said he would have used some English in his speech if there had been no simultaneous translation.

But as for speaking only French, "I don't have to apologize to anybody for that."

The minister said he felt most comfortable in French but had on occasion given English-only speeches in Canda.

After one reporter remarked in French that External Affairs Minister Don Jamieson had just given an English-only speech to the United Nations, Chretien replied, in English, "That's good, that's Canada."

He told another questioner that there was no rule that anglophone cabinet ministers would speak English to international meetings while francophone ministers spoke French.

Peace force awaits U.K. effort

UNITED NATIONS (CP) — Canada will await the outcome of a new British initiative in the United Nations before committing itself to any peacekeeping venture in Rhodesia, External Affairs Minister Don Jamieson said Tuesday.

Jamieson, capping a busy day at the world organization, met with UN Secretary-General Kurt Waldheim. They discussed mainly the situation in southern Africa because it will be coming up in the Security Council today.

British Foreign Secretary David Owen has proposed in a draft resolution that as part of a settlement in Rhodesia the Security Council agree to the appointment of a special UN emissary to help supervise a six-month transition to black majority rule by the end of next year.

British officials say they hope the council will authorize the secretary-general to name the representative who will work with Lord Carver, the British commissioner-designate in Rhodesia.

Jamieson said that was the topic of his discussion on Rhodesia with Waldheim. Earlier Tuesday, the Canadian minister had conferred with Owen.

"I indicated to the secretary-general, as I have said publicly on a number of occasions, that we have not made any decision, nor indeed have we said anything by way of specifics, with regard to possible Canadian participation."

SST flights going daily

LONDON (Reuter) — British Airways will start daily Concorde services to Washington on Oct. 5 following last week's clearance of the supersonic aircraft to continue flying to the U.S. capital.

Japan agrees to whaling cut

TOKYO (Reuter) — Japan has decided it will not object to an International Whaling Commission decision cutting its annual whale catch quota for 1978 by 52 per cent, a government spokesman said.

Squeezed Japan wants fish deal

HALIFAX (CP) — A 40 per cent drop in Japanese fish landings in the last year because of other countries' expanding fisheries zones, has left Japan looking to Canada as a major fish supplier, a Japanese official said Tuesday.

Japanese consume about 10 million metric tons of seafood annually.

Japan is interested in buying as much as 300,000 tons of Canadian fish annually by 1985, Mitsunori Yosida, a representative of Japan Fisheries Ltd., said in an interview.

However, Japan wanted to couple its purchases with an agreement with Ottawa to allow its trawlers to fish in Canadian waters in combination with Canadian fishermen, he said.

"We will be approaching the Canadian government, probably by October of this year, to attempt to establish the fishing ventures," Yosida said.

He said Japanese consumers were interested in capelin, argentine, squid and hake, all of which require the use of freezer trawlers which do not exist in Canada on the scale required by the Japanese.

Half of the Japanese trawler fleet has been idle since the declaration of 200-mile fisheries management zones by Canada and the U.S. earlier this year.

Soviets face retaliation in U.K. seas

BRUSSELS, Belgium (AP) — Soviet trawlers might be barred from fishing in British waters because of a dispute over a Soviet cut in Western fishing rights in the Barents Sea, north of the European portion of the Soviet Union, a British spokesman said Tuesday.

The Soviets will have to stop fishing off Britain at midnight Friday night unless European licences are renewed. Renewal is being held up by the expulsion of at least four Western trawlers and a reduction of fishing limits in the Soviet-controlled sea.

The Weather

Sept. 28, 1977

Mainly sunny, a few early morning fog patches. Winds light. Tuesday's precipitation: nil. Sunshine 9 hours 42 minutes. Recorded high and low at Victoria airport, 17 and 5. Today's forecast high and low, 17 and 4. Today's sunrise 7:09, sunset 6:59, moonrise 7:40 p.m., moonset 8:35 a.m. Thursday outlook: sunny.

East coast of Vancouver Island — Mainly sunny, a few early morning fog patches. Winds light. Tuesday's precipitation: nil. Recorded high and low at Nanaimo, 19 and 4. Forecast high and low, 19 and 4. Thursday outlook: sunny.

West coast of Vancouver Island — Sunny with a few cloudy periods. Winds light. Forecast high and low at Tofino, 15 and 5. Thursday outlook: sunny with cloudy periods.

North coast of Vancouver Island — Sunny gradually clouding over in the evening. Highs 14 to 17. Thursday outlook: cloudy with a few showers.

Extended outlook, Friday through Sunday — Dry fall weather with little temperature change. Highs 14 to 21. Lows 2 to 7.

St. John's	17	8	1.0
Halifax	20	15	5.4
Fredericton	22	14	—
Charlottetown	21	11	—
Montreal	17	13	2.0
Ottawa	17	13	4.2
Toronto	19	12	1.0
North Bay	15	10	—
Thunder Bay	16	12	0.2
Kenora	10	8	3.0
Winnipeg	15	9	—
The Pas	10	5	—
Churchill	7	5	—
Brandon	15	8	—
Regina	14	8	—
Saskatoon	11	5	—
Prince Albert	9	7	2.7
North Battleford	12	6	1.2
Swift Current	12	5	—
Medicine Hat	14	3	—
Lethbridge	15	−2	—
Calgary	12	−1	—
Edmonton	12	7	—
Cranbrook	13	−2	—
Castlegar	13	3	1.6
Penticton	16	2	—
Revelstoke	16	3	—
Princeton	18	−1	—
Vancouver	15	5	—
Prince Rupert	9	4	—
Terrace	17	8	—
Stewart	13	6	—
Port Hardy	11	3	—
Tofino	17	4	—
Comox	17	5	—
Prince George	11	6	4.6
Williams Lake	15	−2	—
Mackenzie	9	6	4.4
Blue River	15	−1	—
Kamloops	16	1	—
Dawson City	6	−4	—
Whitehorse	12	−5	—
Fort Nelson	15	1	—
Fort St. John	11	7	5.2
Peace River	12	5	2.2
Yellowknife	11	−2	5.8
Inuvik	8	−4	—
Seattle	18	9	—
Spokane	14	4	—
Portland	18	11	—
San Francisco	22	15	—
Los Angeles	24	18	—
Phoenix	28	22	12.7
Las Vegas	24	16	—
Chicago	17	11	—
New York	23	17	—
Miami	31	24	—

TIDES AT FULFORD HARBOUR

	Time H.M.	Ht. Ft.	Time H.M.	Ht. Ft.	Time H.M.	Ht. Ft.	Time H.M.	Ht. Ft.
27	04.35	9.8	10.35	5.0	17.00	10.1	23.00	4.5
28	05.35	9.8	11.10	5.6	17.15	9.9	23.35	4.0
29	06.15	9.8	11.45	6.2	17.35	9.7		
30	00.00	3.6	07.15	9.8	12.35	6.8	18.05	9.5

TIDES AT VICTORIA
(Tides listed are Pacific Standard Time)

	Time H.M.	Ht. Ft.	Time H.M.	Ht. Ft.	Time H.M.	Ht. Ft.	Time H.M.	Ht. Ft.
27	02.25	7.6	08.30	4.4	14.30	7.8	21.00	3.9
28	03.15	7.4	09.10	4.9	15.05	7.9	21.35	3.5
29	04.15	7.3	09.45	5.5	15.40	7.9	22.20	3.1
30	05.20	7.1	10.15	6.0	15.50	7.8	22.55	3.0

TIDES AT SOOKE

	Time H.M.	Ht. Ft.	Time H.M.	Ht. Ft.	Time H.M.	Ht. Ft.	Time H.M.	Ht. Ft.
27	01.30	8.5	07.40	4.6	13.40	9.0	20.20	4.2
28	02.10	8.2	08.10	5.1	14.15	9.1	21.00	3.8
29	03.05	8.0	08.50	5.6	14.30	9.2	21.45	3.6
30	03.45	7.7	09.05	6.1	14.45	9.1	22.20	3.6

I Believe . . .

in the United Way because some time in our lives any one of us may need help. The United Way supports over twenty agencies who are there when they are needed. Right now I'm able and glad to give a helping hand — it's easy the United Way.

Theo Copley of Saanich,
Heavy Equipment Operator

9-28

after high school – what?

For the skills you need in an office career, consider Sprott Shaw. We have been training people — quickly, economically, and effectively — since 1913.

★ Clerical
★ Secretarial
★ Accounting

SPROTT-SHAW
COLLEGE OF BUSINESS LTD.
1012 DOUGLAS ST.
9-27 384-8121

STEWART & HUDSON
BUILDING SUPPLY CENTRE

Sanded D Grade
FIR PLYWOOD
4'x8' SHEETS
¼" 5.99
⅜" 6.99
½" 9.99
⅝" 10.99
¾" 11.99

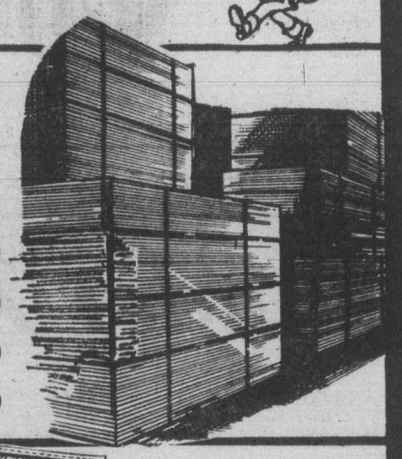

⅜" Gyproc Wallboard
4'x8' Sheet 2.79

Concrete Mix
Topping Mix
Mortar Mix
1.69
60-lb. bag

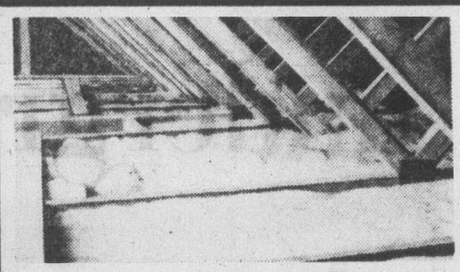

15"x48" Fiberglass
INSULATION BATTS
• Insulate now for a warmer home this winter
• Insulate now as fuel prices will continue to rise
• Easy press-in-place installation

R-10 will cover 105 sq. ft. 11.50
R-12 will cover 90 sq. ft. 11.50
6" Thick R-20 will cover 50 sq. ft. 11.50
8" Thick R-28 will cover 32 sq. ft. 10.50

210-LB. Self Seal Square Butt SHINGLES
Bundle 6.66
Limited Quantities — 3 Bundles per Square

12"x12" White Ceiling TILE
12.95 64 sq. ft. carton
Bostitch Staple Gun for Ceiling Tile ea. 16.66

Factory Seconds
Full Louvered Bifold Doors
All 6'8" High
1'6" — 2' and 3' widths
complete with track and hardware
19.95 Set

Factory Seconds
Particle Board
⅜" 4x8 sheet 2.95
½" 4'x8' sheet 3.25
9/16" 4'x8' sheet 3.45

Arborite Counter Topping
17.95 4'x8' sheet

1 piece Steel Garage Doors
8'x7' $119
9'x7' $139
Complete with Hardware

Portable Baseboard Heaters
1200 WATTS 24.95
1500 WATTS 29.95

Presto Logs
An inexpensive and efficient fuel
15¢ ea.

Z-Brick
Grey or Smoke
3.95 carton
Carton will cover 5 sq. ft.

30 Gallon Hot Water Tanks
Full Guarantee/Warrantee
129.50

4 Cu. Ft. Contractor Wheelbarrows
Metal Tray and Handles Not Assembled
64.95

Hanging Cedar Baskets
Approximately 9"x14"x5" deep
1.49 ea.

16"x48" Float Mirrors
Ideal for walls or doors
Reg. 11.95 8.95

Check your copy of our 16-page Fall Sale Flyer For more outstanding values in Lumber and Building Supplies

CHARGE ACCOUNTS
400 GORGE RD. EAST 386-3211
OPEN 7:30 a.m. to 5:30 p.m. INCLUDING SATURDAY
CHARGEX
Prices Effective 'till Oct. 15th or while stocks last.
9-27

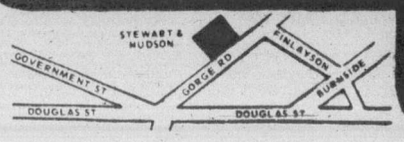

STEWART & HUDSON
BUILDING SUPPLY CENTRE

—AP

Royal christening

Sweden's Archbishop Olof Sundby christens Princess Victoria Ingrid Alice Desiree, first-born child of King Carl XVI Gustaf, left, and his German-born wife Queen Silvia, right, at Stockholm Chapel Royal Tuesday. In background is Queen Silvia's mother Alice Sommerlath. Two kings, two queens and one president were among 700 invited guests.

Israeli urges pull back

PLO holds ground in fragile truce

BEIRUT (AP) — Palestinian guerrillas remained in their positions Tuesday as a fragile truce in southern Lebanon held for a second day. But right-wing Christian Phalangists said the U.S.-mediated ceasefire is in danger unless the Palestinians withdraw.

In Tel Aviv, an Israeli defence ministry spokesman said Defence Minister Ezer Weizman met with commanders of Lebanese Christian troops at the Israel-Lebanon border. He quoted Weizman as saying the ceasefire is only the first step in efforts to move the Palestinians back from the border and achieve an over-all settlement in the zone.

The Tel Aviv spokesman said Weizman met with the Lebanese Christians during a tour of the 69-mile frontier. Israel has supported the Lebanese Christians in their fight against Lebanese Moslem leftists and their Palestinian allies.

Israeli sources said a Palestinian pullback is not a formal clause in the ceasefire agreement, but one added: "This is a principle in our continuing negotiations for a settlement."

Lebanon's defence and foreign minister, Fuadi Butros, said in Beirut that no timetable has been worked out for the Palestinian pullback and for the entry of Lebanese army units into what would become a buffer zone.

Associated Press correspondent Otto Doelling in the border area said he saw no signs of Lebanese army movement toward the frontlines.

Israel reported several shells fired from Lebanon landed near the Israeli coastal town of Rosh Haniqra about midnight Monday night, causing no injuries or property damage. Israeli radio said some shells were fired at the Christian stronghold of Ein Ebal on the Lebanese side, killing one person and wounding three.

Rosh Haniqra is less than one mile from the Lebanese border and Ein Ebal is about 18 miles from the Mediterranean coast.

Less land included in reserve

Canadian Press

The B.C. Land Commission has reported that 3,083 more acres were excluded from the Agricultural Land Reserve than were included in the year ending March 31.

The commission said in its fourth annual report that 3,097 acres were excluded, while 14 acres were included.

The report also said that the total acreage in the reserve was 11,659,750 acres as of March 31, 1,850 less than when the reserve was set up under the former New Democratic Party government.

Environment Minister James Nielsen said earlier that the reserve is being re-evaluated, and that in the long term, inclusions and exclusions will balance.

Somalis claim crucial victory

HADU (Reuter) — Somali forces have breached the eastern mountain defences of Ethiopia by capturing the Gara Marda Pass as well as the strategic military base of Jijiga.

Despite a month of denials from the Ethiopian capital of Addis Ababa, the Somalis have won the biggest battle of the war so far.

Their thrust into Hadu through the Gara Marda Pass after taking Jijiga has made Ethiopia's heartland vulnerable to the attacking guerrillas of the Western Somalia Liberation Front (WSLF).

Somalia says the fighting is being waged by the guerrillas rather than its own regular army.

Radio reports said Tuesday that Ethiopian forces were preparing Jijiga for a counter-attack and that Ethiopia still controlled the Marda Pass.

But smashed military equipment around Jijiga showed that fighting for the main Ethiopian tank and radar base in the east of country had been bloody.

By contrast, the absence of signs of fighting in the Marda Pass, a narrow slipway between steep mountain slopes, appeared to bear out unofficial reports from Addis Ababa that the third Ethiopian armored brigade defending it broke and retreated to Harar.

Stadacona Centre
IT HAS TO BE SEEN
Oak Bay Junction, corner of Fort and Pandora / 595-3132

We can't help boost economies – Britain

WASHINGTON (Reuter) — Britain told the world economic councils Tuesday that despite its financial improvement, it still cannot play a major role in helping other countries to recover from the recession of 1973-75.

The statement by Chancellor of the Exchequer Denis Hetley underlined the difficulties being encountered here as the countries of the non-communist world search for those strong enough to stimulate their home economies.

Speakers at the annual meeting of the International Monetary Fund and World Bank have warned that the world recovery is faltering and must be given a boost — that other industrial states must join the main effort by the stronger economies of the U.S., West Germany and Japan.

U.S. Treasury Secretary Michel Blumenthal told a news conference: "I do not really see too many other candidates that would be well advised to start reflating in a massive way."

There are pressures here for Britain to play a larger role.

But Healey said in a speech that "we have not the slightest intention of throwing away the gains we made in the fight against inflation by a spasmodic and excessive stimulation of demand."

Avowed racist indicted by jury

BIRMINGHAM, Ala. (UPI) — A grand jury has indicted an avowed racist Georgia lawyer for a 1958 black church bombing in Birmingham, and more indictments will be sought for other racial bombings in addition to a murder indictment already returned, sources said Tuesday.

Sources said the indictment was sent to officials in Marietta, Ga., to be served on J. B. Stoner, director of the National States Rights Party. There was confirmation from Georgia officials that the indictment had been forwarded.

Stoner was indicted Monday for the 1958 bombing of the black Bethel Baptist Church in Birmingham, sources said. No one was injured in that blast.

Stoner said he expected to be arrested shortly and would fight extradition to Alabama. "I'm not guilty," he said.

After his arrest, Stoner said he would file a habeas corpus petition, naming an undercover FBI agent and Birmingham police detective who allegedly tried to recruit him in 1957 for the bombing of Bethel Baptist Church, whose minister, the Rev. Fred L. Shuttleswoth, was a black civil rights leader.

"This same undercover agent wanted me to arrange for the killing of Martin Luther King (Jr.), this was about 1957," Stoner said. At the time, King, who was slain years later in Memphis, Tenn., was pastor of a church in Montgomery, Ala.

"He insisted that I find a good marksman to kill King — they wanted it done by rifle," Stoner said.

500 black youths leave $10,000 damage trail

KING WELLIAM'S TOWN, South Africa (AP) — About 500 rioting black youths set fire to government offices and a delivery truck Tuesday on the third day of disturbances following the funeral of black leader Steve Biko.

Police fired birdshot and tear-gas to disperse the mob in the black township of Dimbaza near here. The youths left a trial of damage estimated at $10,000, the deputy police commissioner for riot control, Maj.-Gen. Dawid Kriel, said. He reported no arrests or casualties.

Police shot and killed a black youth in Dimbaza on Monday when they opened fire on crowds burning and stoning government-owned buildings.

In the coastal city of Port Elizabeth, 125 miles southwest of here, 90 young blacks were arrested Tuesday as 600 schoolchildren, chanting nationalist anthems and giving black power salutes, marched through the New Brighton black township.

Kriel said the arrested students would appear in court soon but he did not specify the charges.

At Duduza township, east of Johannesburg and 350 miles north of here, black students also walked out of classes.

In Alice, 25 miles from here, 260 students from the all-black Fort Hare University were fined $35 each by a magistrate for attending an open-air memorial service at the campus soon after Biko's death on Sept. 12 while in police detention.

JOIN THE PAYROLL SAVINGS PLAN NOW

It's time again! And this time, it's even better. Because starting this year, you can buy the new Compound Interest Bond on the Payroll Savings Plan. After the first year, you will earn interest on your interest.

Millions of Canadians have discovered that the Payroll Savings Plan is a great way to save systematically. It's easy. It's convenient. And now, with the new Compound Interest Bond, your savings will continue to grow automatically, year after year.

THE NEW COMPOUND INTEREST BOND

The Compound Interest Bond on the Payroll Savings Plan is specifically designed to meet your savings goals. This new bond re-invests your interest automatically at the guaranteed annual rate of 8.06%. Here's how the value of a $100 Compound Interest Bond grows:

Nov. 1	Value	Nov. 1	Value
1978	$107.00	1983	$158.78
1979	$115.81	1984	$171.77
1980	$125.34	1985	$185.81
1981	$135.63	1986	$200.97
1982	$146.76		

Compound Interest Bonds are available in denominations of $100, $300, $500, $1,000 and $5,000.

Once fully paid for, Compound Interest Bonds may be exchanged for Regular Interest Bonds (starting at $300) which pay annual interest on Nov. 1 by cheque or direct deposit into your savings or chequing account. This can be arranged wherever you bank or invest.

Compound Interest Bonds are instant cash at any time. Upon redemption, you will receive all regular annual interest plus all compound interest earned.

A GOOD RETURN

New Canada Savings Bonds are dated Nov. 1, 1977 and yield an average annual interest of 8.06% when held to maturity. Each new bond begins with 7% interest the first year and earns 8.25% interest for each of the remaining 8 years.

SIGN UP TODAY!

Don't miss out. Take this opportunity to buy the new Compound Interest Bond on the Payroll Savings Plan.

Sign up today and watch your savings grow.

NEW CANADA SAVINGS BONDS

8.06%
Average Annual Interest to Maturity

Colonist

Comment

WEDNESDAY, SEPTEMBER 28, 1977

Getting it all together

THE PHRASE "self destruct" may have been made well known by the TV series "Mission Impossible" but the Conservative party in Canada is giving it new meaning.

It is not surprising that the Tories have been unable to win a federal election for so many years when one considers the back-biting and sniping that goes on within the party. The obvious enmity between John Diefenbaker and Robert Stanfield is most destructive and serves no useful purpose.

Both men, when stepping down from the leadership, advocated greater togetherness, improved party unity and discipline. Mr. Diefenbaker in 1966 advised the membership: "When the fires of controversy burn around your leader, do not pour gasoline on the flame." Ten years later, Mr. Stanfield, in the same situation, had this to say: "This is no time for old quarrels and feuds within our party."

Recently, when Mr. Diefenbaker offered the opinion that the present leader of the party, Joe Clark, was "not all that he could be," Mr. Stanfield called on him to "stop sticking a knife into Clark." And, referring to that exchange, the B.C. leader of the Tories, Dr. Scott Wallace, remarked that when Conservatives get into trouble "they circle the wagon and shoot inwards."

In the case of Dr. Wallace, it is well to note that the party hierarchy has treated him like a poor relation on at least two occasions. Last June when Joe Clark spoke at a luncheon meeting sponsored by the Victoria Chamber of Commerce, there was no place for the provincial leader at the head table because, said a chamber official, "the federal constituency association didn't put any pressure at all on us" to make this provision.

Last week insult was added to injury when Dr. Wallace was refused admittance to the Men's Canadian Club here where Mr. Diefenbaker was speaking on Canadian unity, despite the good doctor's special request to attend. Ostensibly the reason for his exclusion was the fact that he isn't a club member, but the fact cannot be ignored that no ranking Conservative came to his aid in the matter.

Perhaps it is time that the Tories addressed themselves to the cause of unity within their own party. If they cannot get their own act together, how can they hope to unite the nation?

Confucius

MANY WESTERNERS were puzzled -- perhaps even amused -- by the late Mao Tse-tung's attacks on Confucius, the sage of ancient China. At times it seemed as though Mao was under the impression that he and Confucius were contemporaries. In a very real sense, they were. Confucius' influence on Chinese society and culture was and is enormous, and so it was natural that Mao would consider him a rival for the minds and the hearts of the Chinese people. Although he is officially persona non grata on the Chinese mainland, Confucius still is publicly revered on Taiwan. The Taiwanese national celebration of Teacher's Day is held each year on this very day, September 28, the legendary date of the sage's birth.

Mao flattered Confucius by attempting to imitate him. There is no other way to explain the publication, between red plastic covers, of the Chairman's collected aphorisms. The wisdom of Confucius, too, is accessible mainly through his analects -- literary gleanings compiled from the notes and journals of his disciples. But where Mao's sayings often are inscrutable or encrusted in political ideology, Confucius' teachings are as universally clear and valid today as they were in the 5th century B.C.

"In education there are no class distinctions," Confucius said. He also said, "By nature, all men are pretty much alike; it is by custom and habit that they are set apart." These apparent bromides are in fact truly revolutionary ideas and Mao probably wished he had thought of them first. But the most famous Confucian saying of all is, "Do not do unto others what one does not wish to be done unto" -- the Golden Rule. How many persons, how many governments, can claim to have taken this admonition completely to heart?

Ron Clingen

If they come and ask, he'd consider it

OTTAWA-- Jean Chretien says he regards himself as a soldier.

Better still, "a good soldier" who would take any post offered by the prime minister.

Now at 43 years old, the soldier who has become Prime Minister Trudeau's strongest Quebec lieutenant has been handed one of the country's toughest cabinet posts.

As Canada's first French-Canadian finance minister, Chretien will be able to draw on experience gained in four previous cabinet portfolios.

There have been rumors the former Shawinigan, Que., lawyer might cut his federal career short to go back to Quebec to lead the struggling provincial Liberal party there. The objective would be to overthrow Parti Quebecois Premier Rene Levesque and stop the separatist movement.

"I'm a good French pea-souper and proud of it . . . no one will ever take it out of me," he has been quick to stress.

Chretien came to Ottawa 14 years ago as the new Liberal MP for Saint-Maurice, unable to speak English but committed to a campaign promise that he'd be bilingual in four years.

He did it and now speaks fluent English although with a marked French accent.

Chretien often jokes about his clumsy pronunciation of many English words but never lets it stand in his way of expressing himself in his new language any time, any place. Unlike most people who attempt to master a new language, Chretien took no formal instruction.

"I learned the hard way," he relates. "I listened to English radio, watched English television, read English papers and checked with the dictionaries. I tried to talk English whenever I got the chance."

Chretien has been busy over the past year, as industry, trade and commerce minister, promoting the Canadian economy.

His most recent achievement was the launching of his department's "Enterprise 77" program aimed at helping private business find the appropriate channels for the financing of new enterprises, the refinancing of established business and in selling on the export markets.

The "Enterprise 77" program is expected to involve about 25,000 businessmen at 167 seminars to be held throughout Canada over the next few months.

Chretien likes to put problems in the perspective of a man from his hard-working blue collar riding. "They work hard and pay taxes and would like to have more social security but don't want to pay too much taxes," he observes.

"We should try to see in all the cabal around Ottawa what is real and what is not real," he feels.

While treasury board president — a post he held for two years — Chretien

played a leading role in the controversial ongoing decentralization of government operation. As industry, trade and commerce minister he retained responsibility for the program.

While winning him friends in a few hard-pressed locations like Charlottetown, P.E.I., and Bathurst, N.B., where government jobs were welcome, the decentralization exodus sparked stiff protests in Ottawa.

Before the treasury board portfolio, Chretien spent six years as minister of Indian and northern affairs. In the seven years immediately preceding his tenure, no less than seven ministers had held the post.

Before Indian and northern affairs, he spent about seven months as revenue minister.

When, at 40, he made it to the treasury board presidency — which made him boss of the public service — Chretien said he had achieved his ambitions.

Trudeau has obviously been pleased with Chretien's steady performance. While many of his ministers have stepped out of line and found themselves in political hot water on occasions over the past few years, Chretien has managed to keep out of trouble.

Two years ago, when the PM convinced Donald Macdonald to become finance minister and drop plans to quit the cabinet, Chretien was already being rumored as a possible successor to John Turner in the finance job.

Had Macdonald not been persuaded, he probably would have got it then.

Whether he will yet be diverted from his federal career to lead a federal battle in Quebec remains to be seen. If he feels needed there, the lure will be strong.

Although he and his wife have settled in Ottawa wth their three children, they maintain a summer home in Shawinigan and spend a lot of time in the riding.

Chretien says he has no strong ambition to become leader of the federal Liberals and eventually prime minister.

However, in an interview as long as three years ago, he made it clear he has thought about the idea. He told me:

"If they come and ask me to be the leader . . . I'd consider that. But I have no commitment with destiny."

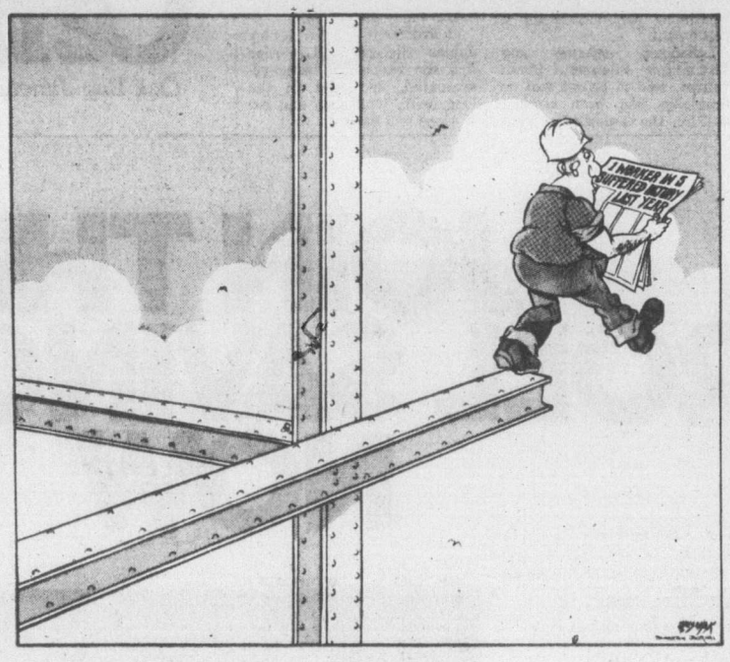

Still lack the technology to cope with major spills

By Ward Morehouse
Christian Science Monitor

NEW YORK, N.Y. — As a growing flotilla of oil tankers and barges plies the palisaded Hudson, the willow-banked Mississippi, the island-studded St. Lawrence, and other major U.S. rivers, the threat of major oil spills increases.

While oil companies, the Coast Guard and the federal Environmental Protection Agency (EPA) are making marked headway in their ability to speedily contain and clean up many smaller spills, many experts say these groups still lack the technology and often the resources to cope with major spills of up to a million gallons.

"More could be done to prepare for major spills," said a spokesman for the Natural Resources Defence Council, a respected environmental group.

Responding for the EPA, New York oil spill cleanup expert Paul Elliot noted: "There is always more that could be done, but the expenditures needed are big expenditures. It's like a fire truck. How many do you buy to sit and wait to see what happens?"

"If there was a (major) barge spill on the Mississippi, I doubt if they could contain it fast enough before some damage was done," said William Bush, manager of field operations for the Springfield office of the Illinois Environmental Protection Agency.

Heightened environmental concern about river oil spills stems from two factors: increased oil traffic on U.S. rivers in the last few years — often in tankers 750 feet or more long — and fairly sizable spills on the Hudson and St. Lawrence within the last year and a half.

The 308,000-gallon St. Lawrence spill on June 23, 1976, caused "damage to tourism" even though cleanup efforts were intensive, Mr. Elliot said. It was October, 1976, before the cleanup operation was complete.

The Hudson spill on Feb. 5 of this year was about the same magnitude as the one on the St. Lawrence. But cleanup efforts were hampered severely by thick ice.

Both river spills were caused by ships veering off course and hitting bottom.

Along with heightened concern over the possibility of more major river spills have come renewed efforts to prepare for possible spills.

Many oil companies, which often have been criticized for their lack of preparedness to deal with spills, now are "making a commitment" to gear up for possible major spills, said U.S. Coast Guard Capt. Frederick Schubert in Washington. For instance:

● Eight major oil companies recently formed a cooperative to fight major spills in the lower Hudson River and New York Harbor. The Mobil Oil Corporation, Exxon, and the other companies formed the co-op because no other organization had the capability of coping with a major oil spill — one over a million gallons — says a spokesman for the new Clean Harbors Cooperative.

Current independent oil-spill contractors in the New York area "don't have the equipment to handle a major spill," and the co-op itself won't be ready to fight spills until next year.

● San Francisco-based oil concerns have formed Clean Bay Incorporated, which has been able to contain effectively "minor spills" under 10,000 gallons, says William Gingrach of the Regional Water Quality Control Board, a state agency in San Francisco which monitors spills.

Mr. Gingrach added that although there "undoubtedly would be damage done" in the case of a major spill, he feels confident that the San Francisco Bay area's facilities for containment and cleanup of the spills are vastly improved over five years ago.

One of the major technological hurdles that needs to be eliminated to reduce the threat of environmental damage from major river spills is the problem of coping with spills amid swiftly flowing river currents.

There is currently "no way to retain oil (with traditional oil spill containment booms) at river speeds of more than one and a half knots," said Captain Schubert of the Coast Guard. One and a half knots is about two miles an hour.

However, Coast Guard technicians now are working on something called a "zero-velocity skimmer" which they hope will be able to move at the same river current speed as does an oil spill.

Although the zero-velocity skimmer already has been tested in the laboratory with favorable results, Captain Schubert says such skimmers will not be ready for river operations for about another year.

Marquis Childs

Polls should reflect it when Lance affair sinks in

WASHINGTON — In the aftermath of the Lance affair, one thing above all is clear. President Carter is too isolated, too carefully protected from the rude shocks of the outside world by a devoted, long-serving staff. That is true for the staff as well, coming straight out of Georgia with a strong bias against the Establishment.

The question that remains is whether there is a realization within the White House of the harm that has been done to the president himself. Loyal staffers cite his continued strong standing in the polls. But this may be one instance of where the polls have not caught up with undercurrents of opinion around the country.

The irony is that if action had been taken two months ago and the board swept clean the whole business already would have been forgotten. A pretext could have been found for Lance's resignation and the long, tortuous process of investigation and interrogation on Capitol Hill thereby avoided. This would have presented difficulties for the president who had described Lance as his best friend in the world.

Knowledge of even a little recent history, however, should have been instructive on this kind of friendship in high office. Harry Truman had his cronies and in the mutual loyalty that existed between them they did him infinite harm. Cronyism became the catch-word for favors and favoritism.

If the lesson has been learned this early in the Carter presidency, it may be a blessing in disguise, although — as Winston Churchill said of a wartime setback so characterized — heavily disguised. It could be an occasion for opening up the administration to other influences, other voices.

The Georgia establishment imported from Atlanta has too narrow a compass. Lance was part of that establishment. His defenders say that what he did — those huge overdrafts — was no more than the common practice of other bankers in the south and, it may be, in the north. If that is true, a drastic overhaul of banking regulations is overdue.

Within the reach of a president are men and women of highly diversified views. He can summon them to him and in confidence they will let him have the thrust of their thinking. Whether he agrees or disagrees is unimportant, the essential being another component added to the mix that the chief executive should have before him.

The president retains a rservoir of goodwill. Except for the diehards, most people have wanted Carter to succeed. So soon after the horrors of Watergate, they have been reluctant to believe that the new pesident was plagued by nagging doubts of favoritism and the ills that can flow from it. This is one reason the Lance trouble has been slow to sink in.

Reports from around the country show that it has sunk in and the likelihood is that the polls will sooner or later reflect it. Granted that the Lance affair is a baffling business and most baffling of all is the fact that three top White House staffers had seen the critical reports on Lance's banking practices and had kept them from the president.

This is a cardinal example of the kind of cocoon from which Carter must try to break out. He has so much to learn and if trusted men immediately around him are working overtime to shelter him, the learning process will be long delayed. And the urgency of what he must immediately cope with does not allow for such a delay.

The "impossible office," as Truman put it, is a bone crusher. So much of a president's time, as both head of state and head of government, is spent on the ceremonial side. With the parade of foreign emissaries to Washington, a great deal of Carter's time has been spent on that side. While some of it may be useful, much of it is as evanescent as the early morning mists over the Potomac.

A good man, a twice-born Christian, a good president, that is the cherished image. To damage it in a comparatively trivial matter is sad.

Erma Bombeck

Do you know what is the biggest complaint children have against their parents?

According to a recent survey, 58 per cent of the children interviewed resented the fact that parents make them eat food they don't like.

In all fairness, I have to tell you that I gave birth to children with unusual diets. They tolerate only hot dogs that cost $1.25 in the ball park, hamburgers one-fifteenth of an inch thick, asphyxiated by secret sauce, charred marshmallows speared on a bent coathanger, and anything left under a car seat that has touched a dirty hand.

They refuse to eat anything they haven't danced to on TV.

Okay, so I lied when I told them it was good for them. I lied when I told them it would make them big and strong. And I lied when I said there were one million children in Argentina waiting in line for their Brussels sprouts.

But I did not stretch the truth one bit when I told them to clean up their plates — they were killing their mother. The way I licked their plates clean after every meal, you'd have thought I was sired by a cocker spaniel.

I drank milk out of glasses that stuck to my lips, pork chops that have been used as gavels, whipped potatoes that had served as dams for gravy, and vegetables so cold you could taste them.

And did they appreciate it? They did not. We have an entire generation of kids growing up (58 per cent to be exact) who regard Waldorf Salad as a form of punishment. My kids never shaped up until I threatened. "You keep that up and I'll put you to bed with supper!"

Thanks to my diligence and eating all their proper foods, I was the one who grew up to be big and strong. One day I turned on the disposal and as the motor whirred around noisily, I heard one of my children's playmates shout, "Hey, Andy, I think I hear your mother calling."

From that day forward, I gave up cleaning my children's plates. The first time I initiated my new philosophy I said to my son, "If you don't eat this, I'm going to throw it out."

"That's not much of a recommendation," he said.

Now they tell me.

Copyright 1977 Field Enterprises Inc.

The Daily Colonist.

1858 1977

Published every morning except Monday by The Colonist Publishers Limited at 2621 Douglas Street, Victoria, B.C., V8W 2N4. Second Class mail registration number 0516. All undelivered copies or any notices respecting changes of address are to be sent to the above address. Member Audit Bureau of Circulation.

RICHARD BOWER
PUBLISHER AND EDITOR-IN-CHIEF

LLOYD BAKER
ASSOCIATE EDITOR

FRED BARNES
MANAGING EDITOR

GORDE HUNTER

one man's opinion

WE HAVE, in present operation, a federal government task force on unity. It is conducting hearings and pep rallies across the land and is no doubt ringing up another fairly large tab to be picked up by all of us.

This unity fact-finding mission will, when all the dialogue is in, confirm what most of us have known for a long time -- that most Canadians are four square on the side of confederation and strongly opposed to the separation of the province of Quebec.

The idea, as I get it, is for this august body to convince all Canadians that unity is the only road worth travelling. Therefore it is somewhat disturbing to hear that the chairman of the task force, a Mr. Russ Scowen, is not too sure that we can continue to operate as a single unit without some sort of sovereign state status for Quebec.

ISN'T THIS roughly what Rene Levesque is aiming for? It would seem, therefore, that we've got a fox right there in the old hen house in Russ Scowen and surely somebody in power should either be telling him to cease and desist such remarks or find another job.

Sovereignty is obviously not a solution and if, for sake of argument, Quebec was to receive sovereign status, then every other province in Canada would be seeking similar status and we would have a Balkanization of the country with very little room for solid economic relations.

By even hinting that sovereignty for Quebec, which is just a fancy term for special status, might be the answer, the task force is doing us all a disservice. With friends like this within our camp, we needn't worry too much about enemies.

SOVEREIGN status for Quebec would seem to imply an economic tie with the rest of Canada and at no time has this been accepted, even by the Trudeau government, as either workable or desirable. Indeed, concensus seems to be that if Quebec wants out, let Quebec know it will be on its own without aid or succour of any kind from the rest of Canada.

Unless Rene Levesque words the referendum in such a way that it is almost impossible for his side to lose (and don't rule out this possibility), Quebec will reject his bid to rip the country apart. Not only reject it, but by an overwhelming majority --by a majority that will leave Levesque literally hanging on the ropes.

The task force is supposed to be promoting unity and while it is also supposed to be free of government interference, it is palpably ridiculous for any member of that force to be making statements about sovereignty for any province or section of Canada. With this as a firm understandling, the task force is obviously muddying the waters and should be told to stick to the subject matter or resign. If nothing else, such abandonment would save us money.

CANADIANS, as Joe Clark pointed out the other day, are pretty well fed up with the constant diet of separatism or of unity. They have come to the realization that there are far more pressing problems facing us at this time and that those problems have been surreptitiously slipped on to the back burners by a prime minister who knows his government is in desperate trouble in the other problem areas.

• • •

KAY LINES has a fine idea for the Captain Cook Bicentennial. She suggests the building of an exact replica of Cook's Endeavour in the Inner Harbor. Would be a great project and would be be a long-term worthwhile tourist attraction. Right, Sam Bawlf?

Africa's odd-man-out winning

Words, not bullets, secure peace

By DAVID LAMB From Blantyre
Colonist-Los Angeles Times

President Hastings Kumuzu Banda of Malawi is the odd-man-out in African politics, an off-beat nationalist who is scorned by some as an Uncle Tom, praised by others as a visionary leader, and viewed by many as a sort of dictatorial grandfather.

Peppery and puritanical, the diminutive, 72-year-old Banda clings to a tenet long abandoned by most African leaders, that the solution to Africa's problems, including those of the white-ruled areas, lies with dialogue and contact, not with boycotts and bullets.

He maintains full diplomatic relations with South Africa, Israel and Taiwan—the only African country to do so—and in 1971 became the first black head of state to visit Pretoria, the capital of South Africa. He was greeted with a 21-gun salute. To those who question his wisdom, he answers simply, "I am a realist, not a dreamer."

Banda
. . . a realist

One needs only to look at Malawi to see what Banda's policies have accomplished for a landlocked, impoverished former British colony once referred to by a British statesman as an "imperial slum."

At independence in 1964, this Pennsylvania-size country had less than 200 miles of paved roads, a handful of university graduates and, as Banda himself says, a life expectancy of about six months. Its only apparent resource was a cheap labor force of industrious people.

Judged against that stark beginning, Malawi's strides toward self-sufficiency are among the most impressive in Africa. Today its budget is balanced, its agricultural sector is performing well due to judicious development, its government is probably the most efficient and honest in black Africa, its international loans are repaid on schedule and not a single one has ever been reneged on.

"I told my people that no one must expect or think that when we become independent things will be easy for us, and that wealth or money will not rain on our heads and shoulders like manna from heaven," says Banda, who is president-for-life.

"Independence did not mean loafing but hard work. It meant hard work in the fields with axes and hoes."

Money, however, does rain down from international donors: $22 million from the World Bank for an agricultural development scheme covering more than one million acres; $32 million from Canada for a rail line to Salima; $39 million from Britain for various development projects; $12 million from South Africa for the recently dedicated new capital at Lilongwe.

"One of the reasons foreign investors and donors like Malawi," said the secretary of the Capital City Development Corp., Ian Sinclair, "is because every penny that comes in here goes exactly where it's meant to. I can say without any doubletalk that there is no corruption in Malawi, and that must be unique among developing countries."

Curiously, Malawi's success story is one of Africa's best-kept secrets. Banda, who personally makes every decision of consequence for his five million people, has granted a visa to only one Western journalist in three years, and he makes clear his distaste for journalists in general.

"Newspapermen know me," he says. "They know I do not like them. I never hide it from them . . . why do I not like newspaper people? Because they invent things, they fabricate things and pretend to be telling the truth."

Banda in fact has a blunt view on most every subject. On Arab-African solidarity he has said: "To what tribe did Naser belong? Zulu?" On lawyers: "All lawyers are liars." On Africa: "Africa is in a mess because too many ignorant people hold positions of power."

And on the pre-independence days: "Do you remember when I used to cry, surrounded by legions of policemen, 'down with colonialism, to hell with it, self-government now'? Those were the days. I miss them now. Life is dull, very dull, with no one to fight."

If Banda is criticized today for not fighting white-minority rule in southern Africa—and he is as outspoken a critic of apartheid as any leader—it is not because he has not paid his dues. He was one of the founding fathers of the African liberation movement and he paid for his beliefs in 1959-60 with 13 months in a Rhodesian jail.

To the editor

Social welfare not his field

While it is not my usual custom to write letters to newspapers, I am motivated by the present publicity regarding the proposed legislation concerning the Vancouver Resources Board. Reluctantly, I use a nom-de-plume because I feel that the use of my name might prevent objectivity on the part of some readers.

Looking at the matter from the outside I can only conclude that the minister, Mr. Vander Zalm, and his deputy, Mr. Noble are not sufficiently acquainted with the history of social welfare in British Columbia. This province has a very creditable record and has had some fine people serving in the welfare field, both in administration and at the local level. There was trust, confidence and cooperation as well as humanitarian principles. Prosecution of people who misused the services was seldom taken and reluctantly if deemed necessary.

It seems to me that the present minister wants to do the social work himself and appears to be reversing the progress of decentralization which some of his predecessors believed to be essential to better service. His attitude smacks of the forensic rather than the humanitarian. It is true that his department is not revenue producing in actual cash but how shall we evaluate the worth of people?

We do not doubt the sincerity of the minister but social welfare is not his field. He needs to listen more and talk less. His own success in business is not possible or even desirable for everybody. We hope that people who are unfortunate enough to need some kind of government aid may have the best the province can give.

FESTINA LENTE

VRB value

A filibuster in the Legislature might be an effective way of voicing disapproval but it also stultifies the governing process, forcing the rest of our expensive "hired help" to sit around twiddling their thumbs.

Tax dollars are finite, so the value of the Vancouver Resources Board should be weighed against some of the proposed new benefits e.g. rental aid for senior citizens and intermediate care for the handicapped, the elderly and the mentally disabled.

Unless, of course, we increase our rates of taxation to cover the increased cost of all the benefits we would like to enjoy in B.C.

RUBY PEARSON,
2085 Avendale Road,
Victoria.

Name of game

The letter by Frederick Andrew berating Jim Gibson's reporting of The Magic Flute performance does not help the cause of opera and the excuses he uses do not justify a poor show.

Having read three accounts of the opera and seeing it on Saturday night, I can only agree with the critics: it was slow, dull, wooden and if one wished to be unkind, a disaster. The ladies' trio was the most successful to me but the performance needed more rehearsals.

Having said this, I would suggest the following: Choose an opera the cast is capable of singing and acting; get a director with the feeling for opera, musical comedy is another field. Take the necessary time to polish the performance, give the audience its money's worth, and the customer will return for another show.

Remember the name of the game is entertainment. Note to Mr. Gibson, Papageno is unsophisticated not a buffoon, there is a difference.

JOHN BRAY,
250 Douglas St.
Victoria

Best seller

Despite all efforts to suppress it, the book Bilingual Today, French Tomorrow is on its way to becoming one of Canada's all-time unadvertised best sellers. The author of this book, Lieutenant Commander J. V. Andrew, Canadian Armed Forces (retired), has completely and courageously exposed the fiendish plot of Pierre Trudeau, Gerard Pelletier and Marc Lalonde to convert Canada from an English-speaking country to a French-speaking country.

If we English-speaking Canadians intend to remain in Canada it is absolutely essential that we read Bilingual Today, French Tomorrow. We ignore this book at our peril.

If your local bookstore doesn't have it you can order it at $3.50 a copy postpaid from: The Canadian League of Rights, Box 130, Flesherton, Ontario. N0C 1E0.

MALCOLM PATTERSON,
Fusket,
Yarmouth County,
Nova Scotia.

Pick of Punch

"Edward always has to have his money's worth."

Talk Politics with Jim Hume

RUEDESHEIM, Germany—It's close to noon on a sunny-showery Sunday and it's difficult to believe that people are dancing in a hundred beer and wine halls.

But it's harvest time in this part of the Rhine Valley, new wine time, and time to celebrate another harvest. The streets are jammed with tourists from all over Europe and a handful of wide-eyed British Columbians here for the one day off on the whirlwind Economic Mission.

We got here by bus after spending the night in Koblenz, the pleasant river town 80 per cent destroyed during the last war but now rebuilt and blooming.

Sunday morning saw us moving down the Rhine mid-morning after the first regular night's sleep for everyone in a week on the road. For some on the trip it was their first sight of Rhine castles at every bend in the river and for those who had been before it was the chance to show off their knowledge.

At Ruedesheim, about 90 minutes from Koblenz at a relaxed speed, the B.C. contingent splits up to find its own way through the narrow, crowded streets.

The stores are crowded with the gewgaws of tourist stores all over the world. Cheap souvenirs, cuckoo clocks, pennants and the rest.

★ ★ ★

On one narrow street every second building houses a beer hall, beer garden, wine cellar or restaurant. German music, German songs fill the air as waves of tourists, most of them young, surge from one wine-tasting session to the next.

Premier Bennett has no comment when it's suggested that neighborhood pubs might catch on in B.C. if they provided a similar service. He just murmurs that "it's sure hard to believe it's Sunday."

The premier and Economic Development Minister Donald Phillips got their first look at Germany at wine time the night before in Boppard, another small town about 15 kilometers from Koblenz.

Dinner was a quiet affair with typical German helpings. The glass of wine after dinner in a small bistro was sipped to the raucous crash of German music and with locals and tourists mixing like long-lost friends.

It's almost impossible to move on the dance floor. Across the table from the premier are three matronly German women carefully sipping their wine and passing judgment on the vintage.

★ ★ ★

Drifting back down the Rhine, the premier notes that everyone seemed to have a great time without any problems arising. There were no objectionable drunks around, no fights. Just a bunch of happy Germans having fun.

At breakfast on Sunday morning in the gracious and calm Hotel Brenner in Koblenz, the premier mentions it again. "It was just so good to see," he says. "All of those people just having a fantastic time, having fun and nobody in the least bit interested in trying to spoil it."

And now a two-hour stop in Ruedesheim to stretch our legs, get a bite to eat and then move on to Frankfurt.

I choose goulash and salad. Huge servings of both, and a red house wine arrive. The meal is great. It's raining outside and the music still rattles the windows.

On the way back to the bus we walk down the Drosselgasse where again every second store is a pub. From every one comes the sound of laughter and music.

Said the premier: "I'm glad we did that: it was quite an experience."

Firestone®

PRESENTS VALUE AND QUALITY

Firestone® DELUXE CHAMPION SUP-R-BELT

Designed for good wet pavement traction and a quiet ride. The double-belted construction reduces tire squirming to prolong tire life.

$31.95 A78/13 WHITEWALL

SIZE	PRICE
A78/13 B-C 78/14	$31.95
E-F78/14 F78/15	$34.95
G78/14 G78/15	$38.95
H78/14 H78/15	$40.95
J78/15 L78/15	$47.95

INSTALLED AT NO EXTRA CHARGE

Firestone® DELUXE CHAMPION

4 TIRES LESS THAN $100 A78/13 B78/13 C78/14 D78/14

DELUXE CHAMPION POLYESTER

Wide rib tread offers good control, handling and traction plus full road contact to extend tire life.

4 TIRES FOR $99.80 A-B78/13 C-D78/14 Blackwall

SIZE	ONE TIRE PRICE	FOUR TIRE PRICE
A-B78/13 C-D78/14	$24.95	$99.80
E78/14 F78/14	$26.95	$107.80
G78/14 G78/15	$28.95	$115.80
H78/14 H78/15	$30.95	$123.80

WHITEWALLS ADD $3.00 MORE

INSTALLED AT NO EXTRA CHARGE!

Firestone Stores

USE OUR Firestone CREDIT PLAN OR . . . CHARGEX master charge

* Reg'd T.M. — Firestone Canada Ltd. — Reg'd User

2882 DOUGLAS ST.
AT GARBALLY AT BURNSIDE
385-1404
ALSO IN NANAIMO AND COURTENAY

Provincial COURT

Bail was denied Tuesday in Victoria provincial court to a Vancouver couple charged with possession of heroin for the purpose of trafficking.

Andrea Levecque, 23, and Joseph Fitzback, 24, were charged following an early-morning raid Tuesday at a Victoria motel in which a total of 27 capsules of herion were seized. Crown counsel Chris Considine opposed the release of both Miss Levecque, described as a dancer at a Vancouver night club and who is awaiting trial on a soliciting charge, and Fitzback, described as a former welfare counsellor who was sentenced in 1973 to a total of four years for numerous armed robberies.

Judge William Ostler remanded both until Friday for election of their trial method.

□

An 18-year-old Quebec youth was given a one-month jail term for four counts of theft under $200.

Pierre Daigneault of Laval pleaded guilty Monday to taking $50 in $1 bills from a 17-year-old cashier at the Odeon Theatre, 780 Yates, Sunday night, and to taking hiking boots from three separate Victoria stores earlier this month.

The youth ran back to the Salvation Army hostel, 521 Johnson, where he had been staying since his arrival in Victoria two weeks ago and was apprehended there by Victoria city police.

□

Robert Roelof Zeilstra, 21, was remanded until Friday for sentence after pleading guilty to wilfully setting fire to material likely to cause fire to a building Sept. 17.

Crown counsel Robert Mulligan told the court Victoria fire department equipment was called to a fire at the Surfside Cabaret on Sept. 17 and officials found a pile of tablecloths stacked at the door had been set on fire. Zeilstra was found in the area, Mulligan said.

Zeilstra, 1175 Craigflower, was released on his own recognizance to reappear before Ostler on Friday.

Two 20-year-olds who tried to tell Ostler they climbed onto the roof of a house because they had "nothing better to do" were handed suspended sentences, six month's probation and were ordered to perform 50 hours of community service work each.

Ernest Alan Dunn, 981 Redfern, and Anthony Malcolm Elson, 2670 Cranmore, pleaded guilty to loitering at night.

Court was told the two were seen on the roof of a house at the Cridge Centre, off Kings Road near the Orphanage, on Aug. 7 at about 2 a.m.

Dunn told the judge they had been drinking and did it because they had nothing better to do.

□

Ostler handed out 45-day concurrent sentences to a man who was convicted for driving while his licence was suspended as well as his third drinking-driving offence.

William Herbert Buchanan, 1251 Balmoral, was given the sentences after a pre-sentence report was prepared.

Buchanan was convicted on May 11, 1976, of a drinking-driving charge and was fined $350 aand was convicted again of the same offence April 13, 1977, when he was given a 14-day jail term.

Ostler also placed Buchanan on six months' probation and ordered him to take any Drug and Alcohol Rehabilitation Society counselling as required by the probation officer.

Trudeau plans Quebec reply

OTTAWA (CP) — Prime Minister Trudeau is expected to give his long-awaited response this week to Quebec's new language legislation, but is not likely to include a constitutional challenge in the courts of the controversial law, government sources indicated Tuesday.

Sources close to the prime minister said he would probably outline his strategy towards the legislation at a new conference Thursday in Ottawa or with reporters Friday in Montreal. Trudeau is to attend a ceremony Friday at Montreal's McGill University, but an aide said the trip could be cancelled.

Although Trudeau has stated fierce opposition to the Quebec legislation, which makes French the only official language of the province, he has never outlined what will be the federal government's action to prevent erosion of the rights of English-Quebecers.

Trudeau has consistently said he would be loath to invoke disallowance of the provincial bill. Even if the federal government disallowed the bill, the Quebec government could soon pass a similar one.

The prime minister has suggested testing the constitutionality of the law in the courts and has received requests from some Quebec school boards to take such action.

However, following a study by the federal justice department, a curt challenge by the federal government seems highly unlikely, government sources said.

The sources did not expect the actual results of the study to be released publicly.

A decision by the federal government not to test the constitutionality would not necessarily rule out the possibility of it aiding another group challenging the legislation in court, as was done in a language dispute in Manitoba.

One of the more controversial sections of the legislation limits enrolment in Quebec's English schools to those already attending or to those who have one parent who attended an English school in the province.

Speeding engineer spilt train

VANCOUVER (CP) — The engineer of a CNR sulphur train involved in a crash Aug. 30, near Hope, 160 kilometres east of here was exceeding the rail speed limit at the time, Al Menard, CNR public relations officer said Tuesday.

Menard said the speed limit on the section of track was 40 miles an hour, but engineer A. K. Pegg was travelling faster.

Eighty-six of the 101 cars in the train derailed, spilling thousands of tons of sulphur along the right-of-way. Some of the sulphur caught fire and nearby rural residents were ordered to leave their homes because of the fumes.

Eye-in-sky for energy

OTTAWA (CP) — Suburban Nepean Township's hydro commission is planning to use an airplane to help local home and building owners save energy.

Martin Montague, hydro commission chairman, said the plane will be used to take aerial infra-red photographs of parts of the township, spotting energy-wasting heat loss from buildings.

"If there's a building that's losing heat in a corner of a roof, it'll be pinpointed in a photograph," Montague said.

Hydro staff will then visit the owners with suggestions for energy conservation.

But less business for British Railways

'It was cut, cut to profit'

VANCOUVER (CP) — British Rail's chief solicitor and legal adviser told the British Columbia Railway inquiry Monday that his country's rail system was brought into the black by ruthless cuts in staff and service.

Evan Harding told the royal commission investigating the BCR that British Rail operated on strict commercial lines despite the fact it was government-owned.

In 1976, British Rail recorded an operating surplus before interest of about $24.6 million, compared with a loss the previous year of about $51 million.

To achive the surplus, Harding said, the railway increased its passenger fares by 51 per cent, reduced its manpower by 8,000, abandoned unprofitable passenger lines and confined its freight services to shippers willing to enter into long-term contracts.

"If the public doesn't like the fares, they can vote with their feet and get into their motor cars," Harding said. "British Rail's idea is to operate and to reduce ludicrous facilities."

The symposium is intended to help the commission devise a framework within which the BCR can operate in accordance with "good business practice" but "consonant with the development of the province."

The three-man commission under the chairmanship of Justice Lloyd McKenzie listened intently to Harding's presentation, particularly his remarks in respect to British Rail's drastic cutbacks.

The result of the reduced system, Harding agreed to questions from Taylor, was that much of Britain's freight was now transported by road. In 1954, 39 per cent of Britain's freight was shipped by rail and 37 per cent by road, whereas the figures in 1974 were 65 per cent by road and a mere 17.5 per cent by rail.

'Union 'reneged' on agreement

OTTAWA (CP) — A federal public service union has denied that it has reneged on a tentative agreement to index the pensions of its employees. The Professional Institute of the Public Service of Canada issued the denial after the Professional Institute Staff Association filed a complaint with the Ontario Labor Relations Board.

Starting soon in Victoria ...
DALE CARNEGIE COURSE
in
Effective Speaking — Human Relations — Self-confidence
Memory Training — Selling Your Ideas
Overcome Worry and Tension
FOR INFORMATION SEND:
NAME .....
ADDRESS .....
PHONE: Res. ..... Bus. .....
TO VICTORIA PRESS, BOX 35
9-6 Presented by T. W. Thorfinnson & Associates Ltd.

Stadacona Centre IT HAS TO BE SEEN
Oak Bay Junction, corner of Fort and Pandora / 595-3132

Sunflightacular

Sunflight Holidays to:
*Honolulu
*Maui
*Kauai
*Hawaii
*Tahiti
*Moorea
*Barbados
*Mazatlan
*Cuba
*Ft. Lauderdale
*Reno
*Disneyland
*Phoenix
*Acapulco

Victoria's biggest holiday giveaway is in the air again!

To play, keep listening to C-FAX 1070.
You could win a holiday for two to any of 14 sensational sunspots.
It's the hottest holiday giveaway in town.
It's C-FAX-s Sunflightacular
Travel Arrangements Made by TOTEM TRAVEL

C-FAX 1070 LISTEN!

IGA
At Colwood Corners
1860 Island Highway
Prices Effective
Sept. 28, 29, 30, Oct. 1
We Reserve the Right to Limit Quantities
OPEN 9-9, INCLUDING SUNDAY

SWEET 'N' SOUR CUT SPARE RIBS lb. 89¢	ROASTING CHICKEN lb. Gr. 79¢
PORK STEAK lb. 99¢	BONELESS PORK BUTT ROAST lb. 99¢
BEEF LIVER lb. 49¢	FROZEN IMPORTED LAMB LEGS whole or half lb. 1.19
LIPTONS CUP-A-SOUP MIX 53¢	MAGIC MILK POWDER 5 lbs. 2.99
BRENTWOOD GREEN PEAS 2 2-lb. bags 1.00	RUPERT BRAND GOLDEN BATTER COD 16-oz. pkg. 1.29
SUNKIST FROZEN ORANGE JUICE 12½-oz. 59¢	LIBBY'S RED KIDNEY BEANS 3 14-oz. tins 89¢
IGA PINEAPPLE JUICE 48-fl.-oz. 59¢	IGA PEACHES 28-oz. 59¢
ALPHA CREAMED HONEY Canada No. 1 White 2 lbs. 1.39	BURNS CANNED HAM 1½-lb. tin 3.09
V.I.P. LAUNDRY DETERGENT 5 lbs. 1.49	V.I.P. FABRIC SOFTENER 128-fl.-oz. 1.19
BLUE RIBBON COFFEE 1-lb. tin 3.59	LIBBY'S SLICED BEETS 4 14-oz. tins 1.00
CRISCO VEGETABLE OIL 38-fl.-oz. 1.69	MISS NEW CAT FOOD 5 6-oz. tins 1.00
QUAKER QUICK OATS 5 lbs. 1.29	CHRISTIE'S CRACKERS 1 lb. 69¢
IGA FRUIT COCKTAIL 2 14-oz. tins 79¢	SUNBURST INSTANT NOODLES 5 3-oz. pkgs. 1.00
CAL. 24's, CAN. No. 1 LETTUCE 2 for 49¢	SEEDLESS GRAPES lb. 39¢
LOCAL No. 1 CABBAGE CARROTS ONIONS 8¢ lb.	IMPORTED CAN. No. 1 TOMATOES 4 lbs. 1.00

Two victims freed in Portugal

Canadian ransomed

LISBON (Reuter) — Police said Tuesday a Nicaraguan and a Canadian kidnapped in Lisbon were released in exchange for a ransom of $200,000.

The police statement did not disclose the identity of the kidnappers beyond saying they all appeared to belong to one group.

A Canadian embassy spokesman confirmed the police statement, but declined to identify the Canadian except to say the man was back in Canada and "in good spirits."

Portuguese police named the Nicaraguan as Antonio Baez Avilez, an architect, and said he was already back in Managua, the Nicaraguan capital.

Police said the two men were released on the night of Sept. 14, about 20 miles outside Lisbon.

The statement hinted at a Latin-American or Italian connection. It appealed to the public to inform police of any apartments rented to foreigners in the tourist area around near the Portuguese capital, Cascais, Sintra and Mafra, between June and September.

The statement followed a series of vague reports of the kidnappings. There was apparently nothing to link the Nicaraguan, who vanished from a luxury hotel in the seaside resort of Cascais early in July, and the Canadian, who was abducted in Lisbon later.

Police said they could give no further details at this time because they want to protect the lives of the two men.

The police statement said the ransom was paid in another country.

It added that police had important clues to the identity of some of the kidnappers and had asked the international police organization, Interpol, to issue arrest warrants.

Informed sources said the Nicaraguan was kidnapped on July 4 and the Canadian on Aug. 6.

Keep up mail House urges

WASHINGTON (UPI) — The House has voted 377 to 9 to tell the U.S. Postal Service not to cut out Saturday mail deliveries. The measure, which was sent to the Senate, was in the form of a "sense of Congress" which carries no binding authority.

Youth draws jail term

Stanley Kip Perron, 17, was sentenced in Victoria county court Monday to nine months definite and nine months indeterminate after pleading guilty to auto theft and dangerous driving on Aug. 20.

Court was told he was convicted earlier this year on a number of counts of auto theft.

Bank workers organize

'Lie tests must go'

A proposal to dissolve the use of lie-detector or polygraph tests for bankworkers was one of several adopted at a weekend conference in Nanaimo of the United Bank Workers section of the Service, Office and Retail Workers Union of Canada.

The bank workers union has been successful in gaining the right to represent bank employees in the Victoria area. The union was certified to represent employees at the Bank of Montreal's Royal Oak branch.

Proposals adopted at the Nanaimo conference have yet to be approved by the membership. This will be done by referendum ballot about Oct. 15.

One of the main issues at the conference was incorporation of part-time staff into the collective agreement. It was proposed that all regular part-time staff receive benefits on a pro-rata basis.

The conference dealt with technological change and a clause was adopted to protect job classification and to ensure job security.

A major concern was for adequate training programs. This would ensure proper training offered not only to new employees but to employees eligible for promotion.

Transit worker falls to death

TORONTO (CP) — A Toronto Transit Commission employee fell to his death because a worn lock failed on the rear gate of a double-decker tour bus, an inquest jury was told Monday. John Chynoweth, 30, died of a skull fracture after falling from the bus.

Father killed

Boy still recovering from holiday crash

A 12-year-old Gordon Head boy is still in hospital recovering from injuries suffered in a highway accident near Golden more than a month ago, in which his father died.

Brian Champoux, 12, was transferred to Royal Jubilee Hospital with injuries suffered in a two-vehicle collision on the Trans-Canada Highway six miles east of Golden which took the life of his father, Joseph Maurice Champoux, of 4097 Gordon Head Road.

Champoux senior was warehouse manager for Victoria Book and Stationery and had been a delivery driver for many years in Victoria.

The father and son, and Mrs. Champoux were returning from a holiday in northern B.C. and Alberta when the accident happened.

Police said a tractor trailer driven by John Boyce of Devon, Alta., was eastbound when it went out of control rounding a curve. The vehicle flipped over and into the path of the Champoux vehicle. Boyce was also killed.

There are two other sons and a daughter who were not on the holiday trip at the time.

Marine calendar

NAVY

Gatineau — at sea, returning Monday at 1 p.m.
Restigouche — en route San Diego, no return date.
Terra Nova — en route San Diego, no return date.
Kootenay — at sea, returning Friday at 1 p.m.
Endeavour — at sea, returning Friday.

MARINE SCIENCES

Parizeau — Juan de Fuca Strait.
Vector, Pandora II — in Pat Bay.
Richardson — Minstrel Island.

COAST GUARD

Camsell, Quadra — in port.
Douglas — Sand Heads patrol area.
Racer — Sechelt patrol area.
Ready, Rider — in refit.
Vancouver — on Station Papa.

MERCHANT MARINE

Sun Princess — Esquimalt drydock.
Ponderosa — Cowichan Bay.
Osiria II, Rondeggen — Crofton.
Elisa — Duncan Bay.
Stove Transport, Ivan Kotlyarevskiy — Alberni.
Emma Johanna — Harmac.

Jury clears accused of robbery

Thirty-year-old Edward King Krobel was found not guilty Monday in Victoria county court of armed robbery of $318 from the Imperial Inn on March 8.

The jury deliberated four hours and 10 minutes before returning its verdict.

Central issue in the case was identification, and Judge Leslie Cashman told jurors to keep in mind descriptions given by witnesses.

Defence counsel Douglas Christie pointed out that hotel clerk Wendy Carlson testified that a white man with fair complexion held her up, while Krobel was "obviously" a native Indian.

The jury returned to court only once during its deliberation, to ask Cashman to repeat his comments about circumstantial evidence, identification and reasonable doubt.

Illness delays Boyle retrial

MEDIA, Pa. (UPI) — The second murder trial of former United Mine Workers president W. A. (Tony) Boyle, accused of plotting the 1969 Yablonski slayings has been postponed until Jan. 16, 1978, because of the heart condition of the elderly defendant.

Year in jail ordered for attempted robbery

A 22-year-old Victoria man was sentenced Tuesday in county court to one year in jail for attempted robbery of the Toronto Dominion Bank, 630 Yates, on Aug. 2.

Michael David Filipchuk went into the bank and told teller Susan Boyd: "This is a robbery. I've got a gun. Give me all your money."

She turned away, and he ran off but was arrested one block from the bank. No weapon was found on him and he denied being armed in the bank.

Defence counsel Ted Pollard said while Filipchuk was fit to stand trial, he was "definitely mentally ill." Doctors said he was not well enough to care for himself, but not so sick as to be in a mental hospital.

Judge E. J. C. Stewart agreed it was a unique case but it was an attempt at a serious offence.

"This man has a mental problem and there's simply no place to put him," he said.

But "he must be taken out of circulation" before he commits another serious offence, he said.

5-Inch Continuous GUTTER in baked enamel
INSIDE OR OUTSIDE STORM WINDOWS. WINDOW REPLACEMENTS.
479-7121
FREE ESTIMATES
B.C. ALUMINUM
"THE NAME YOU KNOW"

Watch schools and playgrounds
Think metric
OLD 20 mph
NEW 30 km/h
Drive safely for our children's sake!
Province of British Columbia
Ministry of Highways and Public Works

Come to The Subaru Winter Carnival

Grand Prize:
TRIP FOR 2 TO TAHITI or WINTER CRUISE TO MEXICO!

Plus 10 weekend expense-paid Trips for 2 to LAS VEGAS

The quality car from Japan

If you buy your Subaru during the Subaru Winter Carnival and win the Grand Prize—*We'll refund you the price of your car.* Contest runs from Sept. 1 to Nov. 12, 1977.

Get in on the winter fun with Subaru:
- Take a demonstration drive in the Subaru of your choice.
- Give us your reaction to this amazing new automobile.

You could win a winter holiday for two to Tahiti or Mexico.

Find out what makes Subaru such a great car for Canada's winter driving conditions—

HANDLING
Subaru's front wheel drive makes for better handling in rain and snow conditions.

ECONOMY
Subaru manual transmission sedans give you 49.2 m.p.g. highway and 33.6 m.p.g. city driving.*

LOW MAINTENANCE
Subaru has the lowest maintenance costs of any imported car. Subaru gives you a 12-month unlimited distance warranty.

ADDED FEATURES AT NO EXTRA COST
Steel belted radial tires, tinted glass all 'round. Custom Centre Console. AM push button radio.**

TRACTION
For the ultimate in winter driving comfort and safety, try the Subaru 4-wheel drive wagon, lowest priced four wheel drive wagon on the road.

It's all available during the big Winter Carnival at your nearest Subaru dealer. Get in on the fun. Drop in today and sign up for your chance to win a trip for two this winter to Tahiti or Mexico.

*Conversion to Imperial gallon from E.P.A. test estimate—over 40 M.P.G. based on 1976 test estimate, manual transmission Subaru sedans delivered 49.2 highway and 33.6 city miles per gallon.

**Not in the 2-door manual transmission sedan. AM/FM radio in the GF hardtop.

Winning contestant qualifying for reimbursement of his Subaru purchase will be refunded at a figure no less than manufacturer's suggested basic retail price excluding transportation, handling and local sales tax.

INEXPENSIVE AND BUILT TO STAY THAT WAY
SUBARU
Manufactured in Japan by Fuji Heavy Industries

Brian Holley Motors Ltd. 3319 Douglas Street, Victoria. 384-1161
dealer licence number D-00903A

PROVINCE OF BRITISH COLUMBIA
MINISTRY OF THE ENVIRONMENT

PUBLIC NOTICE

As part of the review of the Pollution Control Objectives for the Mining, Mine-milling and Smelting Industries of British Columbia, a task-force meeting will be held, commencing at 7:00 p.m. on October 18, 1977, at the Mexicana Motor Inn Ltd., 1001 Ryan Rd., Courtenay, B.C.

The purpose of the meeting is to encourage public participation in the review of the Objectives and anyone interested in expressing their views on this important matter is welcome to attend.

Informality is being stressed at this meeting, as it is intended as an information exchange; however, notes will be kept and provided to participants at the main public inquiry to be held in Victoria, British Columbia, commencing on January 10, 1978.

Copies of the Objectives and of the briefs to the Public Inquiry are available for public scrutiny at the Regional offices of the Pollution Control Branch and interested persons are welcome to examine them prior to attending the task-force meetings.

POLLUTION CONTROL BRANCH REGIONAL OFFICES

1106 Cook St.
Victoria, B.C.
V8V 1X4
Telephone: 387-5321

No. 2, 780 Grant Ave.
Courtenay, B.C.
V9N 2T3
Telephone: 338-5559

MARKET REPORT

Closing quotations for Tuesday, Sept. 27, 1977

Quotations supplied by The Canadian Press, Richardson Securities, Dominion Securities Corp., Harris and Partners Ltd., The Royal Bank of Canada and the Bank of Nova Scotia.

Toronto trading

TORONTO (CP) — The Toronto stock market was only fractionally lower Tuesday at the close of its heaviest trading in 10 weeks despite a sharp drop at New York.

Canadian Cablesystems Ltd., the session's most active industrial issue, topped the 48 block trades with 346,425 Class A shares at $15 a share followed by a second 43,075-share block at the same price.

Reed Shaw Osler Ltd. was second with 33,900 Class A shares at 8.00 a share, while two 12,000-share blocks tied for third place.

A block of 12,000 shares of Westcoast Transmission Co. Ltd. sold at 32.50 a share and 12,000 shares of Toronto Dominion Bank were traded at 17.25 a share. Another two Toronto Dominion blocks totalling 10,800 shares traded at the same price

Bramalea Ltd. closed up ¼ at 6⅝ a share after its resumption at the opening following news that the company will purchase up to 500,000 of its own shares at market prices to a maximum of $7 a share.

BOX SCORE

	Tues.	Mon.
Issues traded	611	581
Advances	173	175
Declines	172	163
Unchanged	266	243

ACTIVE STOCKS

Vol.		Close	Chge.
394510	Cdn Cables A	$15	+1⅛
135044	Norcen Energy	12¾	+⅜
38300	Kaps Trans	1.46	+.01
36645	Cdn Pacific	17⅝	Unch
	Mines and Oils		
105800	Ego Mines	1.11	+.01
66950	Canray Res	1.43	+.15
32500	Woodsreef M	.68	−.02
314832	Amer Eagle	.95	+.07
114578	Amalg B	25¼	+¾

TSE 300

Composite Index	989.85	−0.67
Metals, min	888.41	+.11
Golds	1173.70	−17.90
Oils, gas	1119.69	+7.72
Paper, forest	860.06	−6.30
Cons prod.	854.74	+1.39
Ind prod.	865.85	−1.82
Real est., const.	1233.36	+.69
Transp	1173.49	−.18
Pipelines	1370.64	+8.23
Utilities	1206.65	−10.03
Comm., media	991.84	+9.44
Merchandising	810.35	+2.96
Fin svcs.	912.79	−5.36
Management	1150.33	+7.22

Up 8, down 6. Volume 3.08 million (2.09 million). Value $28.89 million ($17.63 million).

TORONTO CLOSING STOCKS
Distributed by CP

Toronto Stock Exchange—Sept. 27

Complete tabulation of Tuesday transactions. Quotations in cents unless marked $. z—Odd lot, xd—Ex-dividend, xr—Ex-rights, xw — Ex-warrants. Net change is from previous board-lot closing sale.

Stock	Sales	High	Low	Close	Net Ch'ge
A and B					
A.G.F.M	901	200	200	200	
Aby Gln w	1000	115	115	115	
Abitibi	18915	$9⅛	9	9	−⅛
Abitbi 10	180	$54½	54½	54½	−⅛
Acklnd 2p	z50	$10¾	10¾	10¾	
Adanac M	7000	53	51	53	+2
Advocate	200	340	340	340	+10
Agnico E	5200	$6¾	6⅝	6⅝	−⅜
Agra Ind A	600	$5½	5¼	5⅜	−⅛
Ahed M	500	133	133	133	−2
Akaitcho	1000	95	95	95	+1
Albany	26600	46	43½	46	+2
Alt Energy	5605	$18⅝	18⅜	18⅜	
Alta Gas A	8235	$15¾	15⅝	15¾	+⅛
Alta G C p	z50	$70⅛	70⅛	70⅛	
Alta G F	480	$29	29	29	
Alta G 9.76	750	$29	28¾	29	+¼
Alta Nat	z20	$44	44	44	
Alcan	5692	$26	25¼	25½	−⅛
Algo Cent	100	$12¾	12¾	12¾	
Algoma St	3520	$16½	16	16	−¾
AStel p	300	$26¾	26¾	26¾	+¼
Allarco Dv	350	$19	19	19	
Alliance B	5500	325	320	325	+5
Alminex	6540	$10¾	10⅝	10¾	+⅛
Alumin 4 pr	z20	$16¾	16¾	16¾	
Almin 4½ p	z50	$38	38	38	
Alum 3rd p	1000	$28½	28½	28½	
A Bnza	114578	$26½	24⅞	25¼	+¾
A Eagle	314832	109	90	95	+7
Am Leduc	7300	8	7	8	+1
Andres W	100	$8¾	8¾	8¾	
Ang U Dev	500	58	58	58	−4
Aquitaine	100	$15	15	15	+⅛
Asamera	800	$10¾	10¾	10¾	−⅛
Asbestos	366	$21⅞	21¾	21¾	−¼
Ashland C	1100	$13¼	13¼	13¼	−⅛
Atco A	3200	$15¾	15⅝	15⅝	
Auric Res	1000	18½	18½	18½	−2½
BP Can	10980	$12⅞	12⅞	12⅞	
Banister C	3700	$13⅞	13¾	13¾	
Bank BC	415	$29¼	29¼	29¼	−¼
Bk BC r	1630	172	170	170	−10
Bank Mtl	8725	$16¼	16	16⅛	
Bk Mtl r	35472	29½	28	29	
Bank N S	11620	$19¾	19⅛	19¼	−⅛
Bankeno	2000	165	160	165	−10
B Cdn Nat	z57	$14⅝	14⅝	14⅝	
BCdn Nat r	7720	28	27	27	−1
Barex	5000	14	14	14	+2
Bary Expl	4600	86	80	86	+8
Bathrst p	200	$12¼	12¼	12¼	−⅛
Baton B	10300	$10	10	10	−⅛
Bay Mills	100	$8	8	8	−½
Beavr E A	300	$5⅛	5⅛	5⅛	
Bell Canad	10792	$53⅜	52⅞	52⅞	−½
Bell A pr	216	$53	53	53	−½
Bell C pr	z50	$30½	30½	30½	
Bell D pr	z5	$54¼	54¼	54¼	
Bell 2.28	875	$29⅜	29¼	29¼	
Bell 1.80	700	$23⅛	23	23	
Beth Cop A	100	$16	16	16	
Block Bros	3500	$6⅜	6¼	6¼	
Bomac	z25	$5	5	5	
Bombdier	z50	$5¾	5¾	5¾	
Border C	4000	255	255	255	+5
Bovis Cor	761	65	65	65	
Bow Valy	4300	$18¼	18	18¼	+¼
Bow-m pr	z40	$35	35	35	
Braior Res	1600	495	490	490	+5
Bramalea	7000	$6¾	6⅝	6⅝	+¼
Brameda	6418	108	106	108	+1
Brascan A	4306	$13⅝	13⅜	13⅜	+⅛
Brscn 8½	1100	$27	26¾	27	+¼
Brenda M	5050	$11⅛	11⅛	11⅛	−⅛
Bridger	6800	$9¼	9⅛	9⅛	
Brinco	402	385	380	385	
BCFP	850	$23	22¾	22¾	
BC Pack A	z4	$28	28	28	
BC Pack B	z4	$30½	30½	30½	
BC Phone	160	$13⅞	13⅞	13⅞	
BCPh 4½ p	z40	$54¾	54¾	54¾	
BCPh 5.15	z30	$62⅛	62⅛	62⅛	
BCPh 5¾ p	z5	$66½	66½	66½	
BCP 7.04 p	200	$22⅞	22¾	22⅞	+⅛
BCP 10.16 p	100	$29⅜	29⅜	29⅜	+⅜
BCP 2.32 p	z60	$30	30	30	
Broul Reef	18100	31½	29	29	−4
Brunswk	500	375	375	375	
Budd Auto	400	$7¼	7¼	7¼	
Bulora Cor	z500	3	3	3	
Burns Fds	1300	$10⅝	10⅝	10⅝	
C					
CAE A	200	$10⅛	10⅛	10⅛	+⅛
Cad Frv	1200	$9⅛	9	9⅛	−⅛
Cad Frv A	z25	$19¼	19¼	19¼	
Cal Pow A	2401	$33⅜	33⅛	33¼	+⅛
Cal P 4 p	110	$52	52	52	
Cal P 4½ p	z60	$57½	57½	57½	
Cal P 5 p	z10	$65	65	65	
Cal P 7 p	100	$92¾	92¾	92¾	+1¾
Cal P 7½ p	2500	$99¼	99¼	99¼	−¼
Cal P 10 p	30	$110	110	110	−1
Cal P 2.36	250	$30	29¾	29¾	−¼
Cal P 8¾	350	$107	106	106¾	−¾
Calmor IB	2000	70	70	70	
Camflo	5450	$15	14¾	14⅞	
C Chib A	4550	335	325	335	+20
Camp RL	3500	$33⅜	33¼	33⅜	−¼
Campau A	530	$5½	5½	5½	
Campau 7p	100	$9⅛	9⅛	9⅛	
Can Cem A	1007	$8¼	8⅛	8⅛	−⅛
CCe C p	z3	$15¾	15¾	15¾	
CDC pr B	763	$105¼	105	105¼	+¼
C Nor West	38995	$7⅝	7⅛	7⅝	+⅜
Can Perm	1050	$17⅞	17⅞	17⅞	
CPerm 6¼	z25	$26¾	26¼	26¼	
CS Pete	11800	305	295	295	
Can Trust A	730	$26	26	26	−½
C Trust 7¼	1460	$21	21	21	
C Tung	1900	$10	10	10	+⅛
CCab A	394510	$15	14	15	+1⅛
CGE	200	$25	24¾	24¾	
CG Invest	z20	$17¾	17¾	17¾	
C Hidrogas	36500	292	279	286	+11
C Homestd	12790	$6¼	6⅛	6⅛	
C Hydro	1800	$9⅞	9¾	9⅞	
C Hydro pr	100	$13¾	13¾	13¾	
CI Bk Com	9733	$23	22⅝	22⅝	−¼
CIL	431	$19⅝	19½	19⅝	+⅛
CI Powr A	3124	$21½	21⅜	21½	+⅛
CLI Pete	3600	55	55	55	
C Manoir A	1500	430	430	430	+10
C Marconi	507	420	420	420	+5
C Merrill	2310	$15	14⅞	15	+⅜
CNat R	23800	$5⅛	485	490	−5
Ocdental	600	$18½	18⅜	18½	+¼
CP Inve	5743	$18¼	18	18¼	+¼
CP Inve pr	z50	$36¼	36¼	36¼	
CP Ltd	36645	$17¾	17½	17⅝	
CPL A p	130	$9⅞	9⅞	9⅞	
C Reserve	900	$6½	6½	6½	
Cdn Sup O	1395	$56	55⅝	55⅞	−⅛
Cdn Tire	z1000				
Cdn Tire A	1046	$31⅜	31¼	31⅜	+¼
C Uilties	500	$13⅜	13½	13⅜	+⅜
CUtil 6 pr	800	$76	76	76	+3
CU 10¼	300	$29⅜	29⅜	29⅜	−⅛
C Util 9.24	1200	$28⅞	28	28⅞	+⅜
CWN G 4 pr	z35	$9¼	9¼	9¼	
Canray	66950	146	137	143	+15
Canron	650	$23¼	23⅛	23¼	−⅛
Capit Div	2400	88	87	88	+3
Cara	600	$9⅛	8⅞	9⅛	+⅛
Carl OK	5218	258	252	252	−6
Carl A p	z10	$24	24	24	
Carma A	950	$8¾	8⅝	8⅝	
Cassiar	1210	$8⅞	8¾	8⅞	
Casidy A p	100	$6¾	6¾	6¾	−¼
Celanese	1700	310	310	310	
Centurion	z10	360	360	360	
Chieftan D	1200	$14⅜	14¼	14⅜	+⅛
Chieftain p	100	$64	64	64	
Chimo	100	100	100	100	
Chrysler	1642	$17¼	17¼	17¼	+¼
C S 10¾	1200	$12	12	12	+¼
Coch Will	4045	50	47	47	−3
Coles Book	2600	$13½	13¼	13¼	−¼
Cominco	735	$31¾	31⅜	31½	
Com Cap	z25	475	475	475	
C Holiday I	1425	455	450	450	
Coniagas	2000	68	63	68	
Con Bath A	906	$22¾	22½	22½	−¼
Con Bath p	z17	$17¾	17¾	17¾	
C Bath 68 w	z20	$6½	6½	6½	
Con Bldg	2200	315	305	305	−5
Con Fardy	5190	280	270	278	+8
C Durham	2000	77	77	77	−2
C Marben	2000	95	95	95	
C Morisn	2500	127	123	127	+5
Cons Pipe	6000	$5½	5⅜	5½	+⅜
C Rexspar	5000	79	79	79	+2
Con Textle	650	190	190	190	−5
Con Distrb	3500	315	305	315	−5
Cons Gas	10065	$15⅜	15¼	15¼	−⅛
Con Gas D	4750	$24	23⅞	23⅞	−⅛
Control F	100	215	215	215	+5
Conwest	200	400	400	400	
Cooper C	102	445	445	445	
Copeland	6300	60	59	60	+1
Cop Fields	2700	215	214	215	+5
Cornat Ind	700	$5¼	5	5¼	
Corp Food	500	$13¾	13¾	13¾	+½
Coseka R	76117	$7⅞	7⅛	7⅜	−⅛
Craigmt	5900	425	410	425	+10
Crain R L	200	$8½	8½	8½	+⅛
Crestbrk	5800	390	380	390	
Crwn Life	653	$46⅛	46	46	−¼
C Zeirba A	254	$19¾	19⅝	19⅝	+¼
Crow Nest	140	$47	47	47	−1¾
Crush Intl	3000	$9½	9½	9½	
Cuvier M	900	40	40	40	
Cyprus	100	$9⅛	9⅛	9⅛	
D to G					
DRG Ltd A	200	465	465	465	
Dale-R pr	z5	$6½	6½	6½	
Daon Dev	1000	$11⅜	11⅜	11⅜	+⅛
Daon A	100	$7½	7½	7½	
D Aragon	10000	22	20	21	+1
Decca R	3800	$8½	8⅜	8⅜	−⅛
D Eldona	4100	63	61	63	+2
Delhi Pac	3000	10	9	10	+1½
Denison	3146	$54¾	54½	54¾	+⅛
Dicknsn	3000	$5	490	495	−5
Doman I	3500	$5½	5½	5½	
Dome	1530	$60⅜	60	60	−½
Dome Pete	13260	$40⅞	40⅜	40½	
Dofasco A	1110	$23⅞	23⅜	23¾	−⅛
D Textle A	200	$8⅜	8⅜	8⅜	
Domtar	811	$14	13⅞	13⅞	−⅛
Domtar pr	100	$12	12	12	
Du Pont	z13	$13¼	13¼	13¼	
Dylex Ltd	400	$8¾	8½	8½	
Dylex L A	480	$8⅛	8⅛	8⅛	−⅛
Dynamar	z50	87	87	87	
E-L Fin	420	$10⅛	10⅛	10⅛	−⅛
E-L Fin w	805	140	135	135	+2
East Mal	3720	330	320	320	−5
East Sul A	1016	115	110	115	
Ego M	105800	118	110	111	+1
Electro A	1500	180	175	180	
Exquite pr	500	$6	6	6	
Extndcar	110	$7½	7½	7½	
Falcon C	8566	450	440	450	+5
Fibrg Nik A	1575	$23	22½	22½	−¼
Fed Diver	100	213	213	213	+3
Fed Ind A	600	$7¼	7⅛	7¼	
Fed Pion	100	$23½	23½	23½	
Fidelity Tr	400	330	320	320	
Finning T	274	$19½	19½	19½	−⅛
Foodcrp Lt	390	$11⅝	11⅝	11⅝	
Foodex S	900	$6⅜	6¼	6⅜	−⅛
Ford Cnda	228	$85½	85½	85½	+½
F Sea A pr	150	$6⅝	6⅝	6⅝	−⅛
F Season w	z300	19	19	19	
Francana	200	$6¾	6¾	6¾	−⅛
G M Res	400	320	315	315	−5
GSW Cl A	z20	$5⅝	5⅝	5⅝	
GSW Cl B	z40	$5⅝	5⅝	5⅝	
Gen Baker	100	435	435	435	+5
G Distrb A	500	$5⅞	5⅞	5⅞	+⅜
G Distrb w	300	125	125	125	−5
GMC	2246	$75	74⅞	74⅞	+⅛
Genstar L	6862	$25½	25¼	25½	+⅛
Gnstar 1.50	100	$25¼	25¼	25¼	+⅛
Gnstar L w	500	$8½	8¼	8½	+½
Gesco Dis	z50	280	280	280	
Giant Yk	300	$8½	8⅜	8⅜	−⅛
Gibraltar	8450	465	450	455	+5
Glendale	1400	101	100	100	−5
Goldund M	500	24	24	24	−2
Granduc	3600	85	82	82	−3
GL Paper	365	$23	23	23	
GL Pap w	500	380	380	380	−20
Gt W Life	335	$60½	60½	60½	−¼
Greyhnd	z15	$16⅞	16⅞	16⅞	
Gulf Can	11065	$27¼	26¾	27¼	+½
Gulfstrem	3000	37	36	37	
H to L					
Hambro C	884	$5¾	5¾	5¾	
Ham Tr	250	$21⅜	21⅜	21⅜	
Hardee	4000	82	81	81	−1
Hard Crp A	1300	290	280	280	−10
Harlequin	11550	$20¼	20¼	20¼	
Harris J A	300	365	365	365	−10
Hawker A	690	$5¼	5¼	5¼	
Hayes D A	2549	$6¼	6	6⅛	
Hedway A	1000	340	340	340	+5
Highmont	500	94	94	94	−6
Holinger A	152	$32½	32½	32½	+½
Home A	1952	$32½	32¼	32½	
Home B	400	$27¾	27¾	27¾	+¼
Hud Bay A	2214	$16¼	16⅛	16¼	
H Bay Co	1700	$15¾	15⅝	15¾	+⅛
HB Oil Gas	955	$40½	40⅜	40½	
HB Oil G pr	460	$40¼	40¼	40¼	−⅛
Hu-Pam	10000	17	17	17	
Husky Oil	2950	$25⅞	25¾	25¾	−⅛
Husky A pr	z10	$39¾	39¾	39¾	
Husky E w	1800	$10¼	10	10⅛	+⅛
Hydra Ex	6172	36	35	35	
IAC	1195	$16⅞	16¾	16⅝	
ITL Ind	2100	335	330	335	
IU Intl	3510	$12¾	12⅝	12⅝	
IWC Com	1000	197	197	197	
Imasco A	1504	$27½	27⅜	27½	+¼
Imasco A p	200	365	365	365	
Imp Oil A	17160	$20¾	20⅛	20⅝	+⅜
INCO A	20873	$21⅜	20⅞	21	
INCO B	z10	$21¼	21¼	21¼	
Indal	1300	$9	8¾	9	+⅛
Inland Gas	z90	$10⅞	10½	10⅞	
Inlnd G 10p	300	$30	30	30	−¼
Inter-City	1800	$7⅜	7¼	7¼	
Inter C B w	100	445	445	445	+5
Intrmetco	1000	$6½	6½	6½	+⅛
IBM	130	$275	275	275	
Int Mogul	100	330	330	330	
Int Pipe A	11195	$15⅛	15	15	
Ipsco	1767	$18	17⅝	17⅝	−⅜
Inv Grp A	1524	$7½	7¼	7½	+⅛
Inv Grp 5 p	140	$15½	15½	15½	+⅛
Iron Bay T	400	$6	6	6	
Irwin T A	310	320	315	320	+5
Island Tel	100	$14¼	14¼	14¼	+⅛
ISO	1000	104	104	104	
Ivaco 8.85	240	$49¼	49¼	49¼	+¼
Jannock A	100	$9¾	9¾	9¾	+⅛
Jannock B	z55	$9½	9⅛	9½	
Jannock 8	1837	$14¼	14¼	14¼	
Jannock w	1325	226	226	226	+1
Jorex Ltd	9000	25	23	23	
Kaiser Re	850	$13¾	13⅜	13¾	+⅛
Kam Kotia	500	75	75	75	−1
Kaps Tran	38300	146	140	146	+1
Keen Ind	1000	60	60	60	
Kelly D A	200	$5⅝	5¾	5¾	
Kerr A A	1850	$13¾	13⅝	13⅝	−¼
Koffler A	21330	$6⅛	6	6	
Koffler A p	600	$8¼	8¼	8¼	
La Luz	500	$7	6½	6½	−½
Labatt A	572	$17⅞	17¾	17⅞	
Labatt A p	300	$17¾	17¾	17¾	+⅛
Lab Min	100	$33	33	33	
Lacana	1500	440	435	440	+10
Laidlaw A	9400	$9¼	9⅛	9⅛	−⅛
Ldl 9¼	200	$11½	11½	11½	−⅛
L Shore	100	235	235	235	−5
Lakehead	1500	14	14	14	
Lau Fin	334	$7	7	7	
Lau Fn 140	100	$18¼	18¼	18¼	
Lau F 2.00	100	$26¾	26¾	26¾	
Leigh Inst	2000	400	390	400	+10
LL Lac	2244	160	160	160	+2
Lob Co A	950	320	315	315	+5
Lob Co B	210	310	310	310	
Lob Co pr	650	$26⅛	26	26	−¼
Lob Ltd Ap	1300	$17¼	17	17¼	
Lob Ltd Bp	z50	$17	17	17	
Lochiel	15850	218	211	218	+8
Logistec A	200	255	250	250	−5
Lost River	1500	75	75	75	+3
M to O					
MICC	z28	$10	10	10	
Maclarn A	z30	$33	33	33	
Mclan H A	1000	$9⅞	9¾	9⅞	+⅛
MB Ltd	3849	$19	18⅞	18¾	−⅛
Madeline	z200	55	55	55	
Madsen	z50	65	65	65	
Magnetcs	1200	53	53	53	
Maistc Wil	800	325	325	325	
Man Bar	900	100	100	100	+1
M Lf Mills	675	$13½	13⅜	13⅜	−⅛
Marcana	z333	14½	14½	14½	
Maritime	700	$21¾	21⅜	21¾	−⅛
Martim A p	100	$9⅜	9⅜	9⅜	+⅛
Markboro	1600	$9¾	9¾	9¾	
Martin	6500	14	14	14	+½
Mass Fer	5000	$17	16⅞	17	+⅛
Mas F A	4645	$27⅜	27¾	27⅜	+⅛
Mas F B	3350	$27⅛	27	27	
Matgmi A	600	$11¼	11¼	11¼	+⅛
Mc Adam	9500	25	25	25	
McGraw H	200	$6⅞	6¾	6⅞	+½
Mc Intyre	350	$28¾	28½	28½	
McLaghin	200	$6⅛	6⅛	6⅛	−⅜
Melcor	2100	$6⅜	6¼	6⅜	
Mentor	2600	325	315	320	−10
Mercantil	6500	$11¾	11⅝	11⅝	+⅛
Merland E	6630	$6¼	6	6⅛	
Midcon	2000	135	135	135	+5
Minrl Res	120	150	150	150	−1
Molson A	220	$15½	15½	15½	
Molson B	220	$13¼	13¼	13¼	
Mtl Trust	200	$13¾	13¼	13¼	−¾
Moore	3795	$28⅞	28¾	28⅞	+⅛
Mt Wright	z25	11	11	11	
Multi Acc	748	350	350	350	
MSL p	100	$10⅛	10⅛	10⅛	
Murphy	1020	$8½	8½	8½	
N B Cook	5000	100	100	100	−19
NBU Mine	2000	100	96	96	
NaChrs I	2450	$6⅞	6⅞	6⅞	
Nat Drug	z64	$6¾	6¾	6¾	
Nat Drug p	200	$8	8	8	−½
Nat Pete	500	40	40	40	
Nat Trust	z90	$15	15	15	
Nemco	6800	190	190	190	
Neonex	100	277	277	277	−3
NB Tel	254	$19⅛	19⅛	19⅛	−⅛
N Dimens	z200	83	83	83	
N Kelore	11500	11	10	10½	−½
N Que Ragl	500	120	120	120	−4
N Senator	2000	7	7	7	−½
N York Oil	6950	140	130	140	+2
Newconx	300	375	370	370	−5
Nfld LP A	2400	$15½	15¼	15¼	−⅜
Nfld Tel	100	$8⅛	8⅛	8⅛	+⅛
Noma A	500	$5¼	5¼	5¼	+¼
Nor Acme	2000	8	8	8	
Noranda A	8754	$23⅞	23½	23½	+⅛
Norbaska	1000	22	22	22	+3
Norcn	135044	$12⅞	12⅜	12¾	+⅜
Norcn 150	2470	$21⅝	21⅜	21⅝	+⅛
Nordair A	1500	$5⅛	495	495	
Norlex	z500	5	5	5	
NC Oils	150	$8½	8½	8½	−⅛
Nor Tel	6900	$27	27	27	−⅜
NTecm B w	6035	$9⅜	9	9⅛	−¼
Northgat	1801	470	460	470	
Northld	5000	9½	9½	9½	
NS Savngs	100	$15	15	15	
Nowsco W	200	$25½	25½	25½	+¼
Nu-Wst A	1600	$16	16	16	
Nudlama	500	25	25	25	+5
Nufort Res	2000	14	14	14	−1½
Numac	2650	$11½	11¼	11¼	−⅛
Oakwood P	98743	288	257	278	+18
Obrien	25000	135	131	133	−3
Ocelot A	500	$11½	11½	11½	−⅛
Ocelot B	13960	$11⅜	11½	11½	
Okanagan	100	$10¼	10¼	10¼	+½
Orlando	200	$12	12	12	−½
Oshawa A	1300	460	455	460	+5
Oshawa w	2000	4½	4½	4½	
Oxford A	100	$13½	13½	13½	−¼
P to S					
Pac Coper	24300	250	230	230	−15
Pac Nth 6¾	z50	$19	19	19	
Pac Pete	6065	$33⅛	32¾	32⅞	−⅛
Page Pet	5700	300	300	300	
Paloma P	6200	$7⅛	7	7	−¼
Pamour A	6900	485	475	475	
Pan Centr	z33	39	39	39	
Pancana I	2000	98	98	98	−2
PanCan P	5450	$30⅜	30¼	30¼	−⅜
Paulin A	200	330	330	330	+5
Pe Ben O	5700	395	385	385	−15
Pembina	3525	450	440	450	
Penningtn	100	$8¾	8¾	8¾	−⅛
P Dept S	1246	$5	5	5	
P Jewl A	250	$7⅜	7⅜	7⅜	
Petrofina	z14	$17⅞	17⅞	17⅞	
Petrol	9300	305	305	305	
Peyto Oils	12100	$8¼	8	8¼	+⅛
Pine Point	500	$30⅜	30⅜	30⅜	
Place G	2000	58	58	58	+1
Plysr 840	3500	$26⅝	26½	26⅝	
Pominex	1000	49	49	49	−2
Pop Shops	1700	$6⅞	6¾	6¾	
Pow Corp A	750	$8⅝	8⅜	8⅝	+⅛
Pow C 5	1500	$8½	8⅜	8⅜	−⅛
Prado Exp	200	115	115	115	
Prairie Oil	15300	$13⅞	12⅝	13⅛	+⅞
Precamb	8500	86	84	85	+5
Pre Cable	100	$8½	8½	8½	
Preston	z50	$12¾	12¾	12¾	
Price Co	1854	$8⅞	8¾	8¾	−⅛
Q Brdcast	150	$8	8	8	+½
Que Man	16000	40	38	40	+2
Q Mattgmi	z100	13	13	13	
Que Sturg	2800	100	98	98	−7
Ram	2300	$11⅛	10¾	10¾	−¼
Ranger	1850	$28½	27¾	27¾	−⅜
Rank Org	800	490	485	485	
Rayrock	900	80	80	80	
Realty A	500	350	350	350	+10
Redpath A	100	$15¼	15¼	15¼	+¼
Redstone	4000	32	30	30	
Reed Pap A	4100	$6¾	6⅝	6⅝	−⅛
Reed Oslr A	34300	$8⅞	8½	8½	−⅜
Reitman A	500	$13¼	13¼	13¼	−¼
Res Servic	7900	147	147	147	−3
Revelstk	549	$7⅜	7¼	7⅜	+⅛
Revnu Prp	3150	69	69	69	
Rio Algom	446	$22⅝	22⅝	22⅝	−⅛
Rio 580 pr	100	$76	76	76	+⅜
Rolland	z60	455	455	455	
Roman	700	$20¾	20¾	20¾	−¼
Ronyx Cor	3000	162	160	162	+7
Rothman	300	$13⅝	13½	13½	
Rothm 2p	125	$16¼	16¼	16¼	+⅛
Rothmn w	z50	1	1	1	
Royal Bnk	2438	$26⅜	26¼	26¼	
Royal Tr A	1315	$17	16¾	17	
Russel H	500	$8⅛	8⅛	8⅛	−⅛
Russel 9¾	1450	$21½	21½	21½	−⅛
Sandwell A	200	$10¼	10¼	10¼	
Scintrex	z250	70	70	70	
Scot York	2200	325	325	325	
Scotts A	350	$8	8	8	−¼
Scurry Rn	z85	$17	16¼	17	
Seagram	2310	$21¼	20⅞	21	
Seaway w	500	27	27	27	+7
Seco Cem	300	$8⅝	8⅝	8⅝	
Shaw LE A	200	$7½	7½	7½	
Shaw Pipe	1760	$9⅜	9	9	−⅜
Shell Can	4666	$15¼	14⅞	15	+⅛
Sherritt A	4681	415	410	410	−5
Siebens	8400	$18¼	18	18	−½
Silverwd A	1100	$8	7⅞	7⅞	
Simco Eri	1300	$5½	5¼	5¼	−¼
Simpsons	8149	470	465	470	+5
Simpson S	830	$6⅝	6½	6⅝	+⅛
Sklar M	1500	93	91	91	−4
Sklar W	z500	18	18	18	
Skye Res	3750	$8½	8¼	8⅜	−⅛
Skyline H	z26	156	156	156	
Slater B pr	z35	$13	13	13	
Southm A	1970	$20	19⅞	20	+⅛
Spar Aero	100	$5¼	5¼	5¼	+¼
Spooner	2400	27	27	27	
St Brodcst	1000	$9¾	9¾	9¾	+⅛
Stelco A	5905	$26⅜	25⅞	26	−⅛
Steep R	900	270	260	267	+2
Ster Trust	100	$9¼	9¼	9¼	+⅛
Sullivan A	200	112	112	112	−4
Superior E	3500	61	61	61	
T to Z					
Talcorp A	400	$8⅝	8½	8½	+⅛
Teck Cor A	1740	$6	5⅞	6	
Teck Cor B	333	480	470	470	−10
Teledyne	100	$6⅛	6⅛	6⅛	
Tex-Sol	2000	6	6	6	
Tex Can	2500	$29½	29¼	29¼	−¼
Txsgif	2825	$22	21⅞	22	
Txglf p	300	$45½	45½	45½	−½
Thom Ind	12250	$26⅜	25¾	26	+¼
Tombill	1000	39	39	39	
Toromont	z21	255	255	255	
Tor Dm Bk	28443	$17¼	17	17	−⅜
Total Pet	900	$8½	8½	8½	−⅛
Total P A p	200	$18	18	18	
Totl Pet w	500	295	295	295	−15
Traders A	0690	$17¼	17	17¼	+¼
Trade 7½ p	z20	$44⅛	44⅛	44⅛	
Tr C Glass	800	480	460	465	+15
Tr Can Res	91000	76	69	75	+6
Trns Mt A	2055	$11⅞	11⅝	11¾	−¼
Transair	1500	146	145	146	+5
TrCan PL	5331	$15⅞	15¾	15⅞	+⅛
TrCan B pr	150	$37¾	37¾	37¾	+¼
TrCan C pr	z20	$51	51	51	
TrCan D p	z15	$55¾	55¾	55¾	
Trizec Crp	1831	$10	9⅞	10	+½
Tundra	5000	6	6	6	−2½
Turbo R	2600	435	425	435	
Ulster Pet	4300	73	72	73	
Ultramar	100	480	480	480	−5
Un Carbid	z85	$18⅜	18⅜	18⅜	
UGas A	7975	$10½	10⅜	10⅜	−⅜
UGas 6 pr	4500	$38	38	38	
UGas 8¾	700	$24	24	24	
Union Oil	2700	$11⅝	11⅛	11⅛	−¼
U Canso	4120	$7⅞	7¾	7¾	+⅛
U Corp B	300	$10½	10½	10½	−¼
U Keno	100	$8⅜	8⅜	8⅜	
U Siscoe	150	$7½	7½	7½	
Un Wburn	150	$8	8	8	
UWbn 6¼p	100	$38¼	38¼	38¼	−¼
Univr Gas	5000	$6	5⅞	5⅞	
U Sections	500	440	440	440	−10
Upp Can	2720	169	168	168	
Versatile	250	$10¾	10⅝	10¾	−¼
Versatil A	1750	$11	10⅞	11	+⅛
Vic G A	1750	$30	30	30	+¼
Villcentre	400	330	330	330	
Voyager P	3550	$10½	10⅜	10⅜	−⅛
Vulcan Ind	200	$8⅛	8⅛	8⅛	+⅛
WCI Can	200	$15½	15½	15½	−½
Wajax A	500	$18½	18¼	18½	+½
Walk GW A	2965	$27⅜	27⅜	27⅜	+⅛
Wal Redkp	700	218	218	218	
Wardair	510	292	292	292	−3
Wrintn	1600	190	181	181	+1
Weldwod	100	$11⅝	11⅝	11⅝	+⅛
Wstburne	950	$12¾	12½	12½	−⅛
Wcoast Pt	6210	$12¼	12	12¼	+⅛
W Pet A p	100	$24	24	24	
Wcoast T	13825	$32½	32¼	32½	+⅜
Wcost 8½ p	z20	$56¾	56¾	56¾	
Wcoast w	10920	$6½	6½	6½	
West Mine	700	405	405	405	−5
W suppls	330	$12½	12½	12½	−⅜
Westmill	3360	95	95	95	−5
Weston	600	$12⅛	12	12⅛	+⅛
Wstn 4½p	z25	$54¾	54¾	54¾	
Whonok A	1925	$9½	9⅜	9⅜	+⅛
Willroy	8032	192	189	190	−1
Windfall	5500	5	5	5	
Woodreef	32500	70	67	68	−2
Woodwd A	1735	$14⅞	14¾	14¾	−⅛
Wrlwid	600	$6	5⅞	5⅞	
Yk Bear	1200	380	375	375	
York Cons	1000	66	66	66	−1
Y Lambton	z300	45	45	45	
Yukon C	1500	200	200	200	+1
Zellers	2405	$5⅜	5¼	5¼	
Trust Units					
BBC R un	2490	$15¼	15¼	15¼	−⅛
BBC R wt	3280	286	285	285	−5
BM-Rt un	4468	$14¾	14½	14⅝	−⅛
BM-RT wt	4740	230	226	230	
C Perm un	975	$9	9	9	
C Realty u	279	$7¼	7¼	7¼	
C Realty w	2240	2	2	2	
TD Realty	550	$24	24	24	

New York

NEW YORK (AP) — Renewed selling in basic-industry issues halted a fledgling rally in the stock market Tuesday and pushed the Dow Jones industrial average to a new 21½-month low.

Analysts said the market continued to suffer from concern over rising interest rates and fears of an economic slowdown.

Buying interest from Monday's upswing extended only for about a half hour into Tuesday's session. The Dow, up about a point in early trading, began to sink again by midmorning.

The principal sources of weakness in the average were such basic-industry issues as U.S. Steel, down 1 to 27⅝ as of the 4 p.m. close of the NYSE; Allied Chemical, off 1⅜ to $43¾ and International Paper, ⅜ lower to $43⅜.

These and other "cyclical" issues have been under pressure for some time now amid expectations that basic-industry companies would suffer most in any economic slowdown.

Another drag on the Dow was General Electric, off 1⅜ to $51. The company disclosed management changes in its troubled nuclear-reactor business.

In addition to worries about the business outlook, analysts said selling was prompted by fears that the recent rise of interest rates would continue.

CLOSING AVERAGES

30 Industrials	835.85	−5.80
20 Transportation	213.19	−0.82
15 Utilities	111.90	+0.03
65 Composite	287.02	−1.37

Volume 19.08 million.

ACTIVE STOCKS

Vol.		Close	Chge.
522500	UV Indus	22	+1⅜
267000	Gen Motors	69⅜	−¼
217400	Digital Elec	47⅛	unch
213800	Dow Chem	30⅜	unch
196400	NCR Corp.	46⅜	+1
131400	U.S. Steel	27⅝	−1

QUOTATIONS

Alcan	23⅞	Gulf Oil	28
All Chem	43¾	Homestake	42¾
Al-Chlm	26⅝	Honeywell	45⅝
Am Air	9⅛	IBM	258¼
Am Brnds	43⅞	Int Harv	29⅛
Am Bcast	39⅞	Int Pap	43⅜
Am Can	38¾	Int Tel T	30⅝
Am El P	24¼	Johns-Mann	32⅜
Am Motor	4⅛	Kaiser Al	29½
Am Tel T	62⅝	Kennecott	22⅞
Ampex	10⅛	Kraft	48⅞
All Rich	51¾	Ling-Temco	7¼
Avco	14⅞	Lit Ind	12⅛
Avon	46	Lock Air	14⅜
Bel How	18¼	McDon Dg	21⅞
Bendix	36⅜	Merck	57½
Beth St	19	Mer Ly	16¼
Boeing	26⅛	Minn M M	49⅞
Boise Cas	26⅛	Mobile Oil	62
Borden	32⅞	Monsanto	59⅞
Bo-War	27	Motorola	45¾
Bri My	34½	NCR Crp	46⅜
Brunswick	12⅛	Natomas	34¼
Burl Ind	23⅛	Newmont	17½
Burl Nor	42¾	Owens-Ill	65⅜
Burroughs	68¼	Pac Gas	23⅜
Caterpill	54⅜	Pan Am	4⅞
Col Bcast	52¼	Pepsi	24⅝
Celanese	41⅛	Ph Mor	62⅜
Ches-Ohio	34⅛	Ph Pete	30¼
Chrysler	16	Pit Bowes	16⅝
Coca-Cola	39¾	Polaroid	30
Col-Palm	23¼	Proc Gam	84
Comsat	29⅞	RCA	27¾
Cont-Data	19⅝	Rep Steel	27⅛
Con Edison	22⅞	Schlumb	68⅜
Crown Cork	23¾	Scott Pap	13¾
Crown Zell	33¾	Sears Roe	29⅜
Disney	39⅜	Shell Oil	30
Dow Chem	30⅜	Singer	23¼
Du Pont	108	Sperry	33⅛
Ea Air	5⅞	Stand Cal	40¾
East Kod	60¾	Sun Oil	43½
El Paso	16⅜	Sth Pac	34⅞
Exxon	47⅞	Teledyne	49¼
Fiar Cam	23⅛	Telex	2⅝
Fed N Mt	24¾	Texaco	28
Firestone	16⅛	Tex Gulf	20¼
Ford Mot	44⅞	TWA	8¾
Gen Dyn	53⅛	Uni Crb	43½
Gen El	51	Uni Pac	48½
Gen F	32⅞	Uni Oil	52
Gen Mot	69⅜	Ual Inc	19⅜
Gen T E	32	U.S.Steel	27⅝
Geo Pac	26¾	Westse	17⅜
Gilette	26½	Woolw	18⅞
Goodyear	18⅝	Xerox	52¾
Greyh	13½	Zenith	14½

Metals

LONDON (AP) — Tuesday's closing metals bid-ask in pounds sterling a metric ton; silver in pence a troy ounce: Copper spot 678.5-678.5; copper future 692.5-693; Tin, spot 6,515-6,520; tin future 6,455-6,460; Lead spot 330.5-331.5; lead future 337-337.5; Zinc spot 288.5-288.75; zinc future 295-295.25; Silver spot 264-264.2; silver future 268.2-268.3.

Montreal

CLOSING AVERAGES

65 Industrials	164.95	+0.32
13 Utilities	160.52	+0.74
7 Banks	227.06	−1.16
8 Papers	92.63	−1.07
85 Composite	171.85	+0.27

Volume unavailable.

BOX SCORE

	Tues.	Mon.
Issues traded	1,859	1,864
Advances	618	624
Declines	702	724
Unchanged	539	516

Vancouver

VANCOUVER — Prices fell in light trading Tuesday on the Vancouver Stock Exchange. Volume was 1.95 million.

Among industrials, Ionarc Smelters again was active, rising a penny to 6 cents on 90,819 shares. Canadian Javelin fell 5 cents to $1.65.

Citlec Minerals, up 4 cents to .27, led the resource and development board with 41,250 shares traded. LMC Resources was unchanged at .15 and Anglo-Bomarc rose 13 cents to $2.43.

Sunrise Metals led curb trading, unchanged at 35 cents. Susie Gold fell 9 cents to .85.

Stock	Sales	High	Low	Close	Net Ch'ge
Resource and Development					
Adanac	8000	54	52	54	+3
Andex	8000	7	7	7	−1
Anglo Bo	40750	243	220	243	+13
Arex	6200	18	15	15	−2
Avino	2000	19	19	19	−1
Azure	4400	60	60	60	
Balfour	2000	19	19	19	
Barier R	1700	38	37	37	−1
Bimorl	1000	61	61	61	−4
Benpel	500	55	55	55	−2
Bow Rvr	2000	20½	20½	20½	+½
Brneda	700	107	107	107	
Brendx	23500	29	27	27	−1
CDR R	17000	11	10	10	−1
C T Exp	18300	140	135	140	
BX Dev	800	345	345	345	
Camro	2500	28	28	28	
C Barr	1500	90	88	88	−2
Cd Nat re	5400	500	485	490	−5
Canalta	2000	45	40	45	+5
Carolin	2500	250	245	245	−5
Castle	1000	80	80	80	
Chnl Gld	1800	6	6	6	
Charitn	15500	44	42	44	+2
Cheyen	7800	285	277	277	−2
Cima	1500	30	30	30	
Citlec	41250	27	22	27	+4
Claymr	3100	40	40	40	−1
Colby	200	125	120	120	−5
Clonial	7000	89	84	84	−6
Colt Res	4000	26	26	26	
Comet	3000	100	100	100	
Con Am	7500	58	55	55	−3
Cns Klco	4000	20	20	20	
Con Trn	4000	10	10	10	−8
C Silver	7625	41	40	41	
Cop Ex	17000	5	5	5	−½
Coralta	22000	56	53	55	+4
Coseka	1800	$7¾	7⅜	7½	
Cree Lk	1400	395	350	395	+45
Cube Re	3250	32½	32	32½	
Drkhak	5000	25	25	25	
Davnpt	7500	40	37	37	−1
Delta	7500	55	50	50	−2
Dual res	200	118	118	118	
Eagle R	2000	19	19	19	
Five Str	4500	3	3	3	
Frehld	500	25	25	25	
Futurty	7500	36	36	36	−2
Galaxy	2400	18	18	18	
Galvstn	1000	50	50	50	
Global	9000	43	43	43	
Gdn Gnt	13500	14½	14	14	+1
Gldn Std	4000	13	13	13	
Gld Rvr	3000	10	10	10	
G Hercul	5200	53	53	53	+1
Grndst	500	75	75	75	
Hallmk	22000	54	53	54	
Hecate	13450	105	102	104	−1
Henriet	6500	50	49	49	−1
Hihawk	500	17	17	17	
Host	10000	143	140	143	+3
IShasta	4000	80	80	80	−2
Kamad	8500	20	20	20	
Knobby	2000	35	35	35	
La Teko	11000	33	32	33	
Laura	1000	9	9	9	
LMC R	41200	15	12	15	
Logtng	3300	83	83	83	−17
Lornex	400	$8½	8⅜	8⅜	
M M Prc	4000	14	14	14	
Major	12600	139	131	139	+8
Mark V	6700	120	115	115	
Mid Mtn	1000	25	25	25	
Mirmit	7000	75	72	74	+2
Mtn Stat	5300	159	155	159	−1
Musto E	4000	28	28	28	−2
Nevex	7000	11	10½	10½	−1½
N Cinch	3000	18	18	18	−1
Nwcst	11517	13	13	13	
Nw Min	26700	80	75	75	−2
N Privtr	500	6½	6½	6½	−1
Nicola	2500	20	20	20	
No. 6 Mot	1000	30	30	30	
Norex	5000	56	55	55	−1
Nthair	13150	245	236	238	−7
N Atlant	5501	12	11	11	
N Hart re	12500	16	15	16	
Nu Engy	1500	183	180	183	+3
Nuspar	10500	15	14	14	
Oxbow	550	320	320	320	+5
Pac Cyp	500	40	40	40	
Parmnt	5000	3	3	3	
Pthfndr	2500	27	27	27	−1
Perry R	5000	98	98	98	−1
Prism	1000	30	30	30	
QC Exp	4500	71	68	68	−4
Rainier	z100	80	80	80	+2
Ramco	4100	22	20	22	+2
Ramm	851	55	55	55	−1
Redfrd	500	10	10	10	
Rimrck	1200	80	80	80	
Rio Plat	4000	26	26	26	+2
Sabina	1500	49	49	49	−1
Sna Res	16000	72	70	71	−2
S Jcinto	5000	21	20	21	
Saxton	500	18	18	18	
Seafrth	5000	14	14	14	−1
Secrtrt	34500	39	36	39	+1
Seneca	2800	135	125	125	−10
Sheba	5000	16	16	16	−2
Shield	500	40	40	40	−4½
Slvrdo	3000	24	24	24	
S Christi	1500	26	26	26	+1
S Stndrd	4500	44	42	44	+3
Skat Res	7800	92	90	92	
Stall Lak	1000	31	31	31	
Stampd	1100	385	385	385	
Tcoma	9500	46	44	45	
Taseko	500	5	5	5	
Terra	700	415	410	415	+5
Thor Ex	3800	130	115	130	+5
Thundr	10000	15	13	13	−2
Torngn	22700	38	33½	38	
Tricor	6000	57	55	55	−2
Trinity	7533	173	168	168	−2
Trsmo	10000	24	23	23	−1
Tyee	8000	49	48	48	−2
UCbrge	5000	39	39	39	
UFC	3000	15½	15½	15½	−1
U Hrne	7950	410	400	410	+10
Un Rayr	z200	30	30	30	
Vally Co	400	$6½	6⅜	6⅜	
Van Silv	23000	68	63	67	+7
Vntrl	7500	15	15	15	
Wlcm N	9000	82	80	80	
Wharf	5250	20	19	20	+5
Wndmil	6000	45	44	45	+1
Ykn Rev	9000	17	15	15	−2
Yukn Gd	500	30	30	30	
Warrants and Rights					
Barr wt	1000	3	3	3	
Charl wt	3000	4	3	4	
Hecat wt	12500	21	20	20	
Ne Min w	z20750	10	6½	7	−3
Perry wt	11000	13	12	12	−½
Sna Wt b	3500	13	13	13	−2
Tricor A	5000	10	10	10	−2½
Windl wt	2800	9	9	9	
INDUSTRIALS					
Athbsc	z200	75	75	75	
BC Tel	100	$13¾	13¾	13¾	−⅛
Cdn Jvln	4200	170	165	165	−5
C P	800	$17¾	17¾	17¾	
Dasn Dv	1900	$11½	11⅜	11⅜	−⅛
Doman	1700	$5½	5½	5½	
Gestalt	1000	20	20	20	
GN Land	z180	64	64	64	
Grouse	3300	145	135	140	+10
I Hydro	1000	40	40	40	
Ionarc	90019	6	5	6	+1
Keg Res	900	100	100	100	
K Dyong	1800	225	225	225	
Neonex	500	277	277	277	
New Key	1250	90	90	90	
NW Spts	200	330	330	330	
Portcm	1300	130	130	130	+5
Potter	351	390	390	390	
Renn In	1500	90	90	90	
Rivtow	100	340	340	340	
Seabrd	200	$6⅛	6⅛	6⅛	−¼
Sun A	300	$42⅝	42⅝	42⅝	
W Redek	200	217	217	217	
Zellers	100	$5¼	5¼	5¼	
Warrants and Rights					
B Mtl Rt	908	28	28	28	
VANCOUVER CURB EXCHANGE					
Aaron	500	55	55	55	
Able Ex	10000	4½	4½	4½	
Adar	2000	5	5	5	
Amber	7000	13	12	12	−1
Amca	500	32	32	32	
Arizako	2000	25	25	25	
Aurus	7500	35	33	33	−2
Avinch	1000	86	85	85	+2
Bch Gld	14000	15	14	15	
Betina	2000	30	30	30	+6
BR Res	14500	4	4	4	−1
Brent	3100	115	97	97	−18
Br Pac	3000	45	40	40	−3
Bronsn	1500	25	25	25	
Caprice	8000	6	6	6	
Casc Re	5000	20	20	20	
Centpc	3000	40	30	35	
Cleaver	500	12	12	12	
Cst Int	3000	36	36	36	
Cinola	2000	30	26	30	+4
Con Min	3000	21½	21½	21½	−1½
Cusac	13500	33	31	32	+1
Cyclon	500	92	92	92	−3
Dallas	2500	165	160	160	
Darva R	8334	65	54	55	−13
Diana	1000	36	36	36	
Dungan	22000	93	90	93	+2
Edina	10500	46	41	42	−1
Focus R	300	430	430	430	+5
Gall Pet	1000	30	30	30	
Gentry	34200	93	90	92	+2
Gillian	3500	20	19	19	−2
Gold cup	500	15	15	15	−1
Grt Ctrl	1500	40	37	37	−1
Grnwd	21000	77	74	77	+3
Grrve E	33500	32	29½	30	
Hope B	z291	35	35	35	
Hub	3000	21	21	21	
Humbd	4400	65	65	65	+5
Icoast R	16500	41	39	41	+3
Iona Svr	2000	48	47	47	−1
James I	1500	60	55	55	−4
Keith	500	19	19	19	
Kindke	3000	31	30	31	−1
Leman	19100	98	92	98	+3
Lion Mn	700	34	34	34	+3
Luaarn	2000	15	15	15	+2
Lustre G	1600	135	135	135	+5
Mabee	3500	15	15	15	−1½
Maue Te	3850	109	108	109	−1
Mns Dor	7200	85	80	85	+5
Mt Grnd	1500	40	37	37	−1
Mtneer	30000	24½	23	24	+1½
N Aston	9500	80	78	80	+2
I Frontr	8125	26	24	26	+2
I Cal	3300	655	650	650	−10
Nwtch	6500	11	10	10	−2
Nithex X	27000	12½	12½	12½	+1
Nomad	9000	21½	21	21½	+1
Nthn En	2500	18	18	18	−1
N Espna	1000	25	25	25	
Orina	4500	10	10	10	
Pan Arc	10000	31	27½	27½	−4½
Paulsn	6000	15	14	14	−1
Ptrowt	1000	7	6	7	
Poney	7667	26	23	23	−4
Quinto	17500	29½	20	21	
Rebel	2000	21	21	21	
Regncy	600	192	191	192	+2
Rvr Mtn	1000	25	25	25	
Ruskin	2500	80	75	80	+1
Saturn	13000	55	55	55	
Slvr Fls	500	36	36	36	
Sov Met	1500	23	23	23	
Stnhom	1500	75	70	70	
Sunrise	232209	36	31	35	
SS Icecr	5000	60	60	60	−1
Susie Gd	92800	102	84	85	−9
Tagus	3000	10	10	10	−1
Tmpco	3000	30	27	30	+4
Tandm	7500	51	48	51	−1
Thdr Ck	4500	93	90	90	−2
Tofino	5000	25	25	25	+1½
Trident	9000	11	11	11	−1
TRV Mn	1300	106	105	106	
Vantag	8000	32	32	32	
Westly	1500	23	23	23	
Westnd	1500	10	10	10	−5

Alberta

By The Canadian Press
Alberta Stock Exchange—Tuesday

Complete tabulation of Tuesday transactions. Quotations in cents unless marked $. Net change is from previous board-lot closing sale.

Stock	Sales	High	Low	Close	Net Ch'ge
Abacus	3475	440	420	440	+30
Bashaw	1000	1½	1½	1½	
Bearcat	1800	375	355	375	+25
Cal West	24300	154	143	154	+10
Clarepine	4000	30	30	30	
Concept	100	450	450	450	
Conventur	13561	435	430	430	+5
Czar	400	$10¼	10¼	10¼	−¼
Dixie	400	116	115	116	−4
Flin Flon	3000	20	20	20	+2
Helgena	1000	78	78	78	−2
Mongowin	2000	73	73	73	−1
Multiple M	5000	60	55	57	−3
Nthlnd Bk	400	$11½	11½	11½	
Northrim	4400	305	305	305	−10
Omega	1300	120	120	120	
Onaping	1000	42	42	42	+3
Ranchmns	500	240	240	240	
Sackville	2000	49	49	49	−1
Sastex	7000	6	6	6	+2
Troy	9800	270	260	260	+10
Turner Val	5500	14	14	14	

Bonds

TORONTO (CP) — Prices were fractionally higher in moderate trading on the Canadian bond market Tuesday. The short end of the market was unchanged. Mid-, long-term and corporate issues were up one-eighth of a point. Corporate issues remained the same. Day-to-day money was available at 7½ per cent.

Livestock

CALGARY (CP) — Receipts Tuesday at the Calgary public stockyards totalled 826 cattle and 73 calves. Bologna bulls one dollar lower with sales to 30. Good stock steer calves 400-500 pounds 38-44. Slaughter steers and cows met a broad demand with strong activity from local buyers. Slaughter heifers sold 50 cents higher. All classes of slaughter cows sold steady. A1-2 steers over one thousand pounds 42.50-43.80, under one thousand pounds 40.50-43.80. A1-2 heifers over 850 pounds 41-43.20, under 850 pounds 40.50-4.50. D1-2 cows 24.50-26; D3 22.50-24; D4 20-22.50. Good bulls 27-29.50. A light run of feeder steers and stock steer calves sold steady with previous quotations. Good feeder steers 600-700 pounds 39-41.50, common to medium over 600 pounds 32-38. Good stock steer calves 500-600 pounds 39.50-43.25; Common to medium under 600 pounds 32-36.

Grain

WINNIPEG

	High	Low	Close
Flax—			
Oct.	220.00	219.80	219.80
Now.	221.50	220.50	220.50
Dec.	221.00	219.80	219.80
May	227.00	226.70	226.80
Rapeseed—Thunder Bay			
Oct.	—	—	285.50
Nov.	—	—	270.00
Dec.	—	—	265.00
May	—	—	263.00
Rapeseed—Vancouver			
Sept.	329.00	328.00	329.00
Nov.	279.50	274.40	274.50
Jan.	273.00	267.20	267.50
Mar.	263.00	258.00	258.00
Rye—			
Oct.	93.60	93.00	93.00
Nov.	—	92.80	94.00
Dec.	94.00	93.00	93.00
May	96.50	96.00	96.00
Barley—			
Oct.	78.50	76.50	76.50
Dec.	76.50	75.00	75.00
May	76.50	73.40	73.80
Oats—			
Oct.	74.00	72.00	72.00
Dec.	71.80	70.00	70.00
May	71.50	70.40	70.40
Feed Wheat—			
Oct.	96.00	91.50	91.50
Dec.	87.60	85.50	85.50
May	86.50	83.40	83.40

CHICAGO

	High	Low	Close
Wheat—			
Dec	253	251	251½
Mar	263	261¼	261¾
May	269¼	267½	267⅞
Corn—			
Dec	203	200	200¼
Mar	211¾	209¼	209¼
May	216¾	214	214¼
Oats—			
Dec	123¾	122	122½
Mar	130¼	129	129½
May	133½	132	132
Soybeans—			
Nov	535½	524½	526½
Jan.	543¾	533	535
Mar	551½	542	543
Soybean oil—			
Oct	19.15	18.70	18.82
Dec	19.44	19.02	19.07
Jan	19.60	19.15	19.22
Soybean meal—			
Oct	137.00	138.00	133.50
Dec	141.30	137.50	137.50
Jan	143.50	140.00	140.40

Commodities

	High	Low	Close
Silver, New York (per oz.)			
September	462.50	461.00	460.50
October	461.50	461.50	460.90
December	467.80	464.50	466.00
Copper, New York (per 100 lb.)			
September	54.80	54.00	54.80
October	54.90	54.30	54.90
December	55.70	54.80	55.70
Lumber, Chicago (per 1000 bf.)			
January	188.80	185.30	188.50
March	193.00	191.30	193.00
May	198.40	196.80	198.40
Porkbellies, Chicago (per 100 lb.)			
February	50.15	48.80	49.32
March	48.30	46.80	47.72
May	47.25	46.10	46.80
Gold, Winnipeg (per oz.)			
October	153.30	152.80	153.30
January	155.90	155.30	155.80
April	158.20	158.00	158.20
Plywood, Chi. (per 1000 sq. ft.)			
November	203.50	196.00	203.30
January	204.30	199.00	203.90
March	206.00	201.00	206.00

London

LONDON (CP) — Closing stock quotations today in new pence nless pounds are indicated, x-indicates that quotations includes dollar premium based on latest conversion rate, 0.7908.

Assocated Brit Foods 71, Babcock and Wilcox 123, Bass Charrington 145, BICC 121½, xBlyvoors 465, Boots 234, Bowater 191½, Brit Am Tob 29½, Brit Assets Trust 68½, BOC International 76, Brit Petroleum 922, xBroken Hill Prop 324, Buffels 13, xCanadian Pac stgx 11⅞, xCharter Cons 140½, Cons Gold 199½, Courtalds 127, De Beers 302½, Distillers 106¾, Dunlop 103, EMI 236½, xF.S. Geduld 18¾, Gen Elec 260, Glaxo 619½, Grand Metropolitan Hotels 101¾, Gr Unv Stores 331½, Guest Keen 315½, Hawker Siddeley 196, Hoover 375, ICI 428½, Imp Tob 81¾, Kloof 645, Marks and Spencer 165, Metal Box 346, Minorco 154½, xPhillips 770, Rank A 266, Rio Tinto Zinc 204, Roan Consol 78, Sel Trust 452, Second Scott Inv 94¾, Shell T and T 609½, Tanganyika 150, Thomson 761, Thorn 398, Tube Investments 398, Ultramar 261½, Union Corp 270, Vaals 18¼, Vickers 206, Western Driefontein 26, Western Deep Level 956, xWest Mines 84, W Holding 23, Woolworth 61, Zambian Copper 14.

BONDS: Brit Transport 71, Brit Cons 23, Treasury 8½ 99¾, War Loan 37.

The Financial Times industrial index 522.0, up 0.7.

Silver

Closing basic price of 1,000-ounce certificates in the Victoria area $4.60 U.S. bid per troy ounce and $4.63 asked. Previous day $4.62 and $4.65.

Money

At Montreal

U.S. dollar	1.0712	−7/100
Pound sterling	1.8674	−21/100

At New York

Canadian dollar	.9335	+3/50
Pound sterling	1.7433	−2/25

U.S. FUNDS

Purchase price of U.S. funds in Victoria area 1.0660 with 1.0690 for travellers' cheques and 1.0560 for coins. Selling rates 1.0820 for cash and 1.0790 for cheques.

Nominal selling rates of other monies in Canadian funds: Australia dollar 1.1855, Austria schilling .0646, Bahamas dollar 1.0735, Barbados Eastern Caribbean dollar .5367, Belgium convertible franc .02990, Bermuda dollar 1.0735, Brazil cruzeiro .07577, Bulgaria lev 1.2897, China renmibi .5950, Colombia peso .0306, Czechoslovakia crown .1915, Denmark krone .1740, France franc .2180, Germany mark .4650, Greece drachma .0298, Hong Kong dollar .2300, Hungary forint .0535, India rupee .1265, Italy lira .001215, Jamaica dollar .8686, Japan yen .004020, Mexico peso .0480, Netherlands guilder .4350, New Zealand dollar 1.0405, Norway Krone .1950, Poland Zloty .0575, Portugal escudo .02700, Romania leu .2202, South Africa rand 1.2345, Spain A peseta .01272, Spain B peseta .01207, Sweden Krona .2215, Switzerland franc .4575, U.S.S.R. ruble 1.4399, Venezuela bolivar free .2515.

Gold

LONDON (AP) — Tuesday's closing gold prices in U.S. dollars an ounce: London—$152.875; Paris—$155.28; Frankfurt—$152.75; Zurich—$152.875; Hong Kong—$150.32.

Mutual funds

TORONTO (CP)—Recent prices of investment funds supplied by The Investment Funds Institute of Canada Tuesday. They are the net asset value per share or unit (NAVPS) last circulated by the fund in accordance with its pricing practice as contained in the prospectus of the fund. n—no sales charge, x — U.S. Fund, y — delayed NAVPS, xd—ex-dividend.

Institute Members	
AGF Group	
Amer Grwth	4.59
Cdn Gs Egy	15.91
Cdn Sec Gth	5.11
Cdn Trusteed	4.71
Corp Invest	5.55
Corp Inv Stk	5.04
Gwth Equity	7.04
Japan	10.12
nMoney Mkt	10.00
Special	3.69
All Canadian Gr	
Compound	6.12
Dividend	6.38
Northrn Egy	3.86
Revenue Gth	3.99
Venture	3.87
4000	3.86
Bolton Tremblay	
nEquity	5.44
nyIncome	10.94
nInternatnl	6.68
Calvin Bullock Gr	
Acrofund	1.30
CIF	4.15
Cambridge Gr	
Intl Engy	2.65
Intl. Gwth	4.64
Intl Income	3.50
Nat Res Gth	3.98
Univest	5.15
Growth	6.51
Ciag Inv Grp	
nyCo-opera	9.86
nyLdmk GF	9.89
Eaton Group	
Commwth	16.42
Growth	9.60
Income	4.75
Internatnl	8.98
Leverage	4.66
Venture	4.27
Viking	4.79
Guardian Group	
Enterprise	.83
GIS Comp	10.06
GIS Income	2.91
yGrwth Fund	9.47
North Amer	3.78
Mutual Acu	5.45
Mutual Inc	4.44
Sec Income	9.66
World Equity	6.00
Investors Group	
yGrowth	9.94
yInternatnl	5.99
yJapan	10.74
yMortgage	5.00
yMutual	5.06
yRetiremnt	5.30
yProvidt Mu	6.46
yProvidt Stk	4.94
Planned Invest Gr	
Canada Cum	6.34
nyPld Resrs	4.47
yTaurus	6.01
Pret et Revenu Gr	
American	9.29
Canadien	6.08
Fonds H	5.04
Retraite	6.53
Prudential Gr	
Growth	5.41
Income	5.43
Savings Invest Gr	
American	9.29
Canadian	6.08
H Fund	5.04
Retiremnt	6.53
Scotiafund Gr	
Scotiafd	.85
Scotiafd Mg	1.04
United Bond Shr	
yRoyFund	5.83
yRoyFnd Inc	5.26
United Group	
yAccumula	3.76
yAccumu R	4.00
yAmerican	1.48
yCont Mortg	5.20
yHorizon	2.31
ySecurity	4.85
yVenture	2.67
yVenture Ret	4.00
Universal Gr	
Save Equity	8.97
Save Income	5.36
Non Members	
Assoc Inv	5.61
yBeaubran	3.80
CSA Mgmt Gr	
Goldfund	4.29
Goldtrust	3.24
Canagex Gr	
yBond	9.61
Fund	9.29
Internatnl	7.70
yMortgage	10.39
yCapital Gth	10.30
xChase	6.04
ynComCp Mg	10.13
Desjardins Gr	
yCanadian	7.27
yHypotheq	4.40
yInternatnl	7.80
yObligatns	5.33
yQuebec	3.69
yPEP	2.10
nySpec	4.82
Dixon, Krog	6.03
yDomin Comp	6.80
nExecutv Can	6.10
nExecutv Intl	1.59
xFid Trend	20.74
Fiscon Fund	5.43
nHarvard	6.73
Heritage	1.91
Industrial Gr	
Indust Amer	2.51
xd Indst Div	6.85
Indust Eq	6.38
Indust Gth	4.99
Indust Incm	10.98
Indust Pens	25.52
ITCO	5.26
Keystone Gr	
Cus K-2	5.01
Cus S-1	16.70
Cus S-4	3.75
Polaris	3.21
xLex Rsrch	14.28
xManhatn	2.38
yMaritime Eq	2.56
Mahlborough	5.67
Natrusco	12.38
NW Group	
Canadian	4.30
Equity	6.84
Growth	4.91
xOne Wm St	13.65
xOppenhmr	5.66
Pemberton Gr	
nPacific Div	5.41
nPacific Inc	2.78
nPacific Res	2.87
nPacific Ret	5.15
nPacific US	4.31
PHN Group	
yBond	11.15
yCanadian	7.85
Fund	15.02
yPooled	28.00
nyRRSP	11.51
PMF Managmnt	
nPension Mu	6.64
nXanadu Fd	3.96
Principal Gr	
yCollective	6.15
yGrowth	4.47
yVenture	3.56
nPutnam	10.32
Sterling Group	
Equity	5.54
yMortgage	5.16
xTech	7.07
Temple Gth	13.41
Trans Canada Gr	
A	5.08
C	10.71
Special	4.11
yVanguard	6.41
Western Grth	5.07

Dividends

Dome Mines Ltd. 20 cents; payable Nov. 28; record Oct. 31; xd Oct. 27.

Various Office Spaces
FOR RENT
Downtown Victoria
Call 382-8111
9-28

LIFE INSURANCE OPPORTUNITY — VICTORIA
GENERAL AGENCY CONCEPT

Our company will provide you with an attractive office, a secretarial allowance and telephones. As well, a basic income, subsidy and expense allowance is provided.

This is a new marketing approach and would appeal to an above average personal producer who would prefer being more independent.

We are a young, financially strong Edmonton based company that is growing rapidly in Canada. Please call Mr. D. E. Huss, Vice President, Marketing, Financial Life Assurance Company of Canada at (403) 429-3411 (collect) for an interview.

A R P PROJECTS WANTED

In lower mainland B.C. or other larger cities in Western Canada. Viable developments of 30 units or more. Will receive immediate attention in complete confidence by calling collect:

John Genner, Project Manager, at 273-7771.
IMPERIAL GROUP OF COMPANIES, VANCOUVER

AIRCRAFT
"Insurance is our business . . . not a sideline"
HARBORD INSURANCE LTD.
VICTORIA 1220 Broad St. 388-5533
VANCOUVER 626 W. Pender St. 687-8887
EDMONTON 1508 Royal Bank Bldg. 424-0347
CALGARY 1630-633 6th Ave. S.W. 269-1966
9-28

Prime RETAIL SPACE Available
Stadacona Centre
CORNER OF FORT AND PANDORA AT THE OAKBAY JUNCTION
A neighbourhood centre with tremendous regional exposure; room for up to 30 shops
Exceptionally high traffic counts. Easy access from several of Victoria's primary residential areas
Beautiful landscaping and architectural details
Excellent parking, attractive store fronts and signage space
Over 100 condominium units upstairs within the complex
Retail space from 600 sq. ft. up to 9,000 sq. ft.
Exclusive Leasing Agents
1911 Quadra Street,
Victoria, B.C. V8T 4C1
SEASPRAY PROPERTIES LTD./REALTORS
386-3124
another quality development from Park Pacific
9-28

JOHN LABATT LIMITED

Hugh D. Segal

B. G. Brighton, Senior Vice President, Finance and Administration, John Labatt Limited is pleased to announce the appointment of Hugh D. Segal to the position of Director of Corporate Affairs.

A graduate of the University of Ottawa, Mr. Segal was formerly Principal Secretary to the Hon. William G. Davis, Premier of Ontario, and served as Legislative Secretary to the Hon. Robert L. Stanfield.

Mr. Segal will be located at the company's Head Office in London, Ontario.

Production testing in Beaufort

CALGARY (CP) — Dome Petroleum Ltd. of Calgary said Tuesday that production testing will begin at the Nektoralik well, which has been drilled to a depth of 9,142 feet in the Beaufort Sea.

The company announced Sept. 20 — five days before its off-shore drilling permits for the 1977 drilling season were to expire — that natural gas had been encountered at all three deep wells being drilled by Canadian Marine Drilling Ltd. (Canmar). Dome's wholly-owned subsidiary.

The federal cabinet said Sept. 22 that Dome had been given permission to extend drilling Netkoralik, reported to be the more promising of the three wells. But it refused the company's request to extend drilling at the other two wells.

Dome said Tuesday it has suspended drilling at the Koponoar and Ukalerk wells, but some testing will be done based on the available drilling results.

A fourth well was drilled by Canmar early in the 1977 season, but it was cased after going to 1,350 feet.

Dome said that, after testing at the three deep wells is completed, the three Canmar drilling ships will be moved to other locations to conduct shallow drilling operations.

The company has been authorized to drill to a maximum depth of 1,600 feet at the new locations. Dome said current ice forecasts indicate shallow drilling can continue through most of October.

Canmar has been drilling the wells for Dome and partners, including Hunt International, Columbia Gas, Gulf, Aquitaine, Brascan, Norcen and Mobil, which have varying interests in the wells.

A new partner, is Kaiser Resources Ltd. of Vancouver.

Edgar Kaiser Jr., Kaiser president, said in Vancouver Tuesday that the company has invested $5 million for a 1-per-cent net-profit interest in the Dome project.

"Our participation with Dome and its partners in the drilling program is Kaiser Resources' first energy-related investment outside of the coal industry," he said.

SWIFT moves funds

NEW YORK (AP) — About 60 banks in the United States and several in Canada linked computers Monday to a European-based telecommunications network in the first effort by a group of North American banks to speed international fund transfers.

The network, called the Society for Worldwide Interbank Financial Telecommunications (SWIFT), was created under Belgium law and is owned by 500 member banks from Europe, North America and Japan.

SWIFT's purpose is to replace mails, cable and Telex for communicating international payment messages and to streamline a bank's international operations.

SWIFT says instead of taking days to transmit payment messages by mail, its goal is 10 minutes for normal messages and one minute for urgent messages.

Earnings

Royal Oak Dairy Ltd., six months ended June 30: 1977, $213,572, 53 cents a share; 1976, $208,795, 57 cents.

Zodiac Ltee, nine months ended July 31: 1977, $28,747, loss, no share figures available; 1976, $191,600, loss.

Mining association:

Tax relief required

By GEORGE GIBSON
Colonist Business Editor

The president of the Mining Association of B.C. spoke up Tuesday for both the "little guys" and the big corporations in his industry — specifically asking governments to ease up on their taxation policies for both.

For the "little guys" — the minor mines and prospectors and explorers — Harvey Parliament said that the federal government should drop the capital gains taxation portion of the Income Tax Act, thereby spurring greater activity in the raising of capital in the stock exchanges.

Parliament, from Vancouver, also said in a press conference here that the B.C. Corporation Capital Tax should be removed and the tax on profits should also be lowered to encourage investors looking for a fairer return on their investments.

Parliament was commenting on the ninth annual report on the state of the industry, prepared by Price Waterhouse Co. The report showed that there was little growth in mining in 1976 although sales revenue climbed slightly to a record high of $975 million from $952 million in 1975.

Parliament said that no new mines were opened in 1976, expenditures on exploration and development made little gain and stock market activity was well below peak years. He added that known ore reserves are being depleted faster than they can be found because incentives are not there.

Another taxation policy that the association is finding irksome is one brought in last year by the provincial government that taxes each individual property as a seperate entity.

The association president said that as an example, a company that has one profitable one and one unprofitable one, finds itself taxed heavily on the profit-making one with no chance to average out the results of both operations.

Parliament said that the new taxation came in after the royalty-payment system was lifted last year.

Assessing the costs of getting a mine into production, Parliament said that the study shows that it costs about $300,000 per job in terms of employment.

A return to a three-year tax-free period, he said would have a strong long-term effect and get exploration to the high level that it once enjoyed.

"We know that most of the major producing mines in B.C. were originally discovered by either individuals or small companies that they formed. Their success is directly linked to the amount that can be raised in the stock markets and there's no incentive anymore to put money into that activity now," Parliament said, when speaking on the request to drop capital gains tax.

The Price Waterhouse report shows that coal remains the top revenue producer, although 1976 returns dropped to $286.7 million from the record $321.1 million in 1975. Copper revenues were $277.9, compared with $260.3 million during the previous year.

The report also showed that the industry continued to be a major contributor to the economy, employing 15,861 workers with a payroll of more than $289 million. Purchases by mining companies were $575 million in goods and services.

Purchases by Japan accounted for 50 per cent of total revenues while the U.S. represented 19 per cent of the total.

The report said exploration and development expenditures increased 11 per cent to nearly $45 million, but the increase was on producing properties, rather than in the search for new mines.

Earnings of B.C. mines totalled $109 million and returned 10.6 per cent on shareholders' investment, up from 9.1 per cent in 1975.

WALKER, LEONARD & ASSOCIATES LTD.
ANNOUNCEMENT

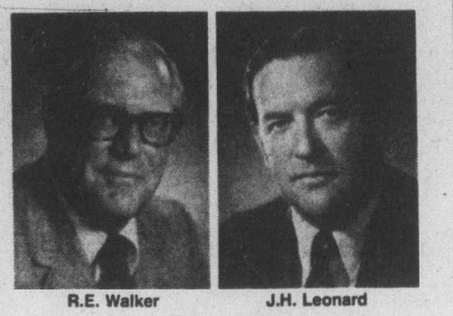

R.E. Walker J.H. Leonard

"Buzz" Walker (Walker, Ricks, Ehrig Ltd.) and John Leonard (Leonard Advertising Ltd.) are pleased to announce the merging of the operations of their two companies to form Walker, Leonard & Associates Ltd., effective October 1, 1977. The new advertising agency, owned completely by British Columbians, represents many large B.C. based organizations across Canada, the U.S. and in overseas markets.

A graduate of UBC, Mr. Walker held senior positions with two major national agencies for 23 years before founding his company in 1970. He will serve as President of the new company.

Prior to forming his own agency last year, Mr. Leonard was Vice-President and General Manager of J. Walter Thompson Co. Ltd., Vancouver office. He will be Executive Vice-President of the new agency.

Walker, Leonard & Associates' office is at 1970 West 4th Avenue, Vancouver, B.C. V6J 1M5. Phone (604) 736-2611.

1 YR. TO MAKE UP YOUR MIND
PURCHASE ONE OF THESE LUXURY SUITES
in
Village Oaks
and if you're not completely satisfied the vendor will buy it back at the same price you paid for it in one year's time
OPEN HOUSE TODAY 1:30-4:30
2125 Oak Bay Avenue
ART BEDFORD
Whyte & Gower
OAK BAY PROPERTIES LTD. 592-2407 8-12

Texasgulf slows mine construction

MONTREAL (CP) — Texasgulf Inc. said Tuesday it has decided to slow down construction of the Kidd Creek copper smelter and refinery and development of its No. 2 underground mine at Timmins, Ont.

The decision was made "in view of the present poor world market conditions for zinc and copper, which may continue for some time, and their effect on earnings and cash flow," the company said in a statement.

Texasgulf said the half-completed engineering and design work on the Kidd Creek copper smelter and refinery in the No. 2 underground mine, will be finished without delay. But construction, now about 20 per cent complete, will continue at a slower pace, the company said.

Capital expenditures should be reduced by nearly $100 million in 1978 and about $80 million in 1979, the company said.

Payment not taxable

VANCOUVER (CP) — Payments to a prospector by a British Columbia mine are not subject to tax under the B.C. Mining Tax Act, Mr. Justice K. E. Meredith ruled Tuesday.

The supreme court judge was told that Gordon Milbourne staked a number of claims on the west coast of Vancouver Island. Utah Construction and Mining Company then entered into an agreement with him by which the prospector was to receive 25 per cent of the net profits, and that 25 per cent of the claims were recorded in the name of the prospector with the balance in the name of Utah.

Substantial payments have been made to Milbourne under the agreement, the court was told, and the Crown argued that these are taxable.

"I have concluded that the provisions of the agreement between Utah and Milbourne relating to the operation of the mine constitutes a royalty agreement or 'other such arrangement' within the meaning of the act," said Mr. Justice Meredith. "Accordingly, I hold that Milbourne is not an operator of the mine and not subject to mining tax."

TUDOR ESTATE

2.85 ACRES. SWIMMING POOL

A magnificent 4-bedroom Tudor residence on almost 3 acres of totally secluded and beautifully treed garden, with panoramic views of the sea and islands. The land slopes down to a valley, with a heated and filtered 40x20 swimming pool on a fully fenced terrace. Full reception hall complete with electric elevator to the bedrooms upstairs. Grand drawing room with marble-faced fireplace, formal dining room with direct access to a raised patio for that after-dinner drink on a summer evening. 4 bathrooms. Oak parquet floors. Spacious den with fireplace and French doors to a second patio and secluded lawn. The kitchen is superb, beam decor, separate breakfast room and including Jen-aire barbeque, double wall ovens, ceramic hotpoint cooktop, instant hot water, dishwasher — a completely and tastefully modern dream kitchen. Full upstairs balcony, ideal for private sunbathing and always that spectacular view of the sea and islands. Offered at $265,000.

TED WALFORD
RESIDENCE 598-1420 OFFICE 477-1841
BLOCK BROS. REALTY LTD.
9-27

Laurel Point

Luxury townhouses and condominiums right on Victoria's Inner Harbour

$75,000 to $165,000

Viewing daily—7 days
11 a.m. to 7 p.m.

225 Belleville Street
(3 blocks west of Parliament Buildings)
Telephone 386-7752

Or Call Cedric Steele Realty Ltd.
388-6258

U.S. ship plan under attack

LONDON (Reuter) — European and Japanese shipowners on Tuesday attacked a U.S. plan to reserve some of oil cargoes imported to the United States for vessels flying the American flag.

The shipowners joined their customers to issue a declaration reflecting fears that the U.S. draft law, now before the House of Representatives and still to be considered by the U.S. Senate, may touch off a wave of damaging protectionism in world shipping.

"It is harmful to the United States and harmful to the international community," the statement said.

"We hope world opinion will make this clear to the U.S. administration and that the Senate will react against such measures."

The U.S. plan is for tankers flying the American flag to carry a mandatory 4.5 per cent of oil imports, rising to 9.5 per cent in 1984.

European and Japanese shippers, who control one-half the world's tonnage, fear U.S. President Carter is prepared to sign the bill into law because of election pledges to maritime unions to consider ways of easing unemployment.

The declaration was agreed on by the 12-country Council of European and Japanese National Shipowners' Associations (CENSA), and the European National Shippers' Councils (ESC)—which represents traders in 15 European countries—when they met recently in Montreux, Switzerland. CENSA's headquarters are in London.

"The rationale in the U.S. appears to be that they would need to build more tankers and the legislation would provide work for their merchant fleet and shipyards," said a London shipping industry source.

Firemen's cut under review

OTTAWA (CP) — An anti-inflation board recommendation affecting 1,520 federal firefighters at airports, defence facilities and other government installations has been referred to the anti-inflation administrator, Donald Tansley, for review. The one-year agreement had provided for raises of 8.19 per cent, effective last April 4, but the board recommended the pay increase be rolled back to six per cent.

Options

Distributed by CP

Closing prices of all traded options. Sales unit is 100 shares. (Trans-Canada options combine Montreal and Toronto exchange option trading): Tuesday, Sept. 27.

Options		Open Vol	Int	Last	Stock Close
Alcan	Feb $30	9	98	40	$25½
Alcan	Feb $27½	3	65	90	$25½
Alcan	May$25	5	10	$2½	$25½
Alcan	May$30	2	43	65	$25½
Alcan	May$27½	5	12150	$25½	
Alcan	Oct $25	6	45	70	$25½
Alcan	Oct $22½	2	7	$3⅛	$25½
Alcan	Oct $27½	3	70	10	$25½
Acan	Nov $25	2	15140	$25½	
Alcan	Nov $27½	15	79	30	$25½
Brscn A	Feb $15	4	225	24	$13⅝
Brscn A	May$15	10	105	40	$13⅝
Brscn A	Nov $15	7	73	5	$13⅝
D Pete	Jan $40	7	245	$4	$40½
D Pete	Jan $45	36	449	$2	$40½
D Pete	Apr $40	9	96	$4¾	$40½
D Pete	Apr $45	24	257	$3	$40½
D Pete	Oct $40	33	729	$2	$40½
D Pete	Oct $45	591	963	55	$40½
Husky Oil	Jan $25	7	180	$2	$25¾
Husky Oil	Jap $30	5	152	45	$25¾
Husky Oil	Jan $27½	2	85	105	$25¾
Husky	Apr $27½	2	25	145	$25¾
IOil A	Feb $20	14	185	145	$20⅜
IOil A	Feb $22½	2	309	55	$20⅜
IOil A	May$20	6	731	95	$20⅜
IOil A	May$22½	9	46	80	$20⅜
IOil A	Oct $20	22	116	100	$20⅜
IOil A	Nov $20	1	113	75	$20⅜
IOil A	Nov $22½	8	323	15	$20⅜
MB Ltd	Feb $20	14	106	80	$18¾
MB Ltd	Feb $22½	19	304	25	$18¾
MB Ltd	May$20	10	35	125	$18¾
B Ltd	Nov $20	10	129	35	$18¾
Moore	Feb $30	5	128	115	$28⅞
Moore	Feb $27½	1	20	$2¾	$28⅞
Moore	Feb $32½	10	80	50	$28⅞
Mas Elf	Feb $17½	5	35	120	$17
Mas	May$17½	13	84	165	$17
INCO A	Feb $22½	2	92	80	$21
INCO A	May$20	2	2	$2½	$21
INCO A	May$25	5	72	65	$21
INCO A	Oct $25	2	55	10	$21
INCO A	Oct $27½	1	96	5	$21
Noran A	Feb $25	2	63	100	$23½
Noran A	Nov $22½	13	181	30	$23½
Nor Tel	Jan $30	2	13	75	$27
Nor Tel	Jan $32½	11	4	35	$27
Nor Tel	Apr $30	15	171	00	$27
Nor Tel	Apr $32½	2	3	50	$27
Pac -P	May$35	10	101	25	$32⅝

See legal listings for business opportunity on
SCRAP METAL BUSINESS

NATIONAL ENERGY BOARD
NOTICE OF HEARING

TAKE NOTICE THAT Trans Mountain Pipe Line Company Ltd. (hereinafter called "The Applicant" or "the Company") has applied under Part IV of the National Energy Board Act, for orders fixing the just and reasonable rates or tolls the Applicant may charge for or in respect of the transportation of crude oil for others and for such further or other order or orders as will enable the Company to file a tariff containing tolls which are just and reasonable.

IT IS ORDERED THAT

1. The application will be heard in the Hearing Room, National Energy Board, Trebla Building, 473 Albert St., in the City of Ottawa, in the Province of Ontario, commencing on Tuesday, the 15th day of November, 1977, at 9:30 a.m. local time. Such proceedings will be conducted in either of the two official languages and simultaneous translation will be provided.
2. Any person intending to oppose or intervene in the said application shall on or before the 2nd day of November, 1977 file with the Secretary of the Board thirty (30) copies of a written statement, in either of the two official languages, containing his reply or submission, together with any supporting information, particulars or documents, which shall include a concise statement of the facts from which the nature of the respondent's or intervenor's interest in the proceedings may be determined, which may admit or deny any or all of the facts alleged in the application, and which shall be endorsed with the name and address of the respondent or intervenor or his solicitor to whom communications may be sent. Any respondent or intervenor shall, on or before the 2nd day of November, 1977, serve three (3) copies of his reply or submission and supporting information, particulars or documents upon the Applicant, and one (1) copy each upon the Attorneys General of the Provinces of British Columbia and Alberta, the British Columbia Energy Commission, the British Columbia Petroleum Corporation, the Canadian Petroleum Association, and the Independent Petroleum Association of Canada.
3. Any interested party may examine a copy of the application and the submissions filed therewith at the office of:
   National Energy Board,
   Trebla Building,
   473 Albert Street,
   Ottawa, Ontario.
   K1A 0E5
   or at the offices of the Applicant at the following addresses:
   Trans Mountain Pipe Line Company Ltd.,
   400 East Broadway,
   Vancouver, B.C.
   V5T 1X2
   or
   17th Street and Hwy. 16A East,
   Sherwood Park,
   Edmonton, Alberta.

DATED at the City of Ottawa in the Province of Ontario, this 16th day of September, 1977.

NATIONAL ENERGY BOARD
Brian H. Whittle,
Secretary.

Employees seeking financing

PETERBOROUGH, Ont. (CP) — Employees of Outboard Marine Corp. want to raise $2.5 million from the community to help finance a takeover of the chainsaw division of the company, an employee spokesman said Tuesday.

Bruce Payne, president of a newly formed company made up of Outboard Marine workers, told a news conference that public ownership will aid his group's ability to raise the $10 million for the takeover.

The workers formed a company to take over the chainsaw division in July after Outboard Marine said the division will be eliminated by the end of the year.

Negotiations between the workers' company and Outboard Marine are to begin this week.

ROCKLAND AVENUE LOCATION
CONDOMINIUMS
with all the quality and taste this choice residential area demands.
BUY DIRECT FROM BUILDER AND SAVE AT CLEARANCE PRICES!
ONLY 4 SUITES
FOUR 2-BEDROOM from $45,900
1170 ROCKLAND AVE.
OPEN
Daily 2 to 8
Sat.-Sun. 12-5
We Take Trades
Diamond Developments
9-23

HARTWIG COURT
PRIME OFFICE SPACE AVAILABLE IMMEDIATELY
Overlooking Inner Harbour
T. DAVIES
388-9181 or 477-0511
DIVERSIFIED HOLDINGS
8-12

FERNHILL PLACE PENTHOUSE
$49,900
A stroke of good luck. 5th floor penthouse with fireplace, 2 bedrooms, 2 full bathrooms.
Also 2 units, both 2 bedroom, priced at $42,500 and $43,900 with quiet pleasant garden outlook.
Open House 12 Noon to 5 p.m. EVERY DAY
614 FERNHILL PLACE
Turn at Esquimalt Arena
JOE MANTON
388-6691 382-5211
Roberts Investments Ltd.
9-23

13% OR MORE

This is the approximate interest rate you will have to receive from a bond, term deposit or mortgage commencing in 1978* to get the equivalent after tax yield that you receive from a Canadian company's PREFERRED SHARE with a dividend rate of 8.3%.

*subject to Federal Budget being approved.

For further information call or write:
MIDLAND DOHERTY
LIMITED
734 BROUGHTON STREET,
VICTORIA, B.C., V8W 1E1
388-6411

OR THE MIDLAND OFFICE NEAREST YOU
NANAIMO
94 Commercial Street
753-4366
DUNCAN
151 Jubilee Street
748-8138

Investment Advisors to 100,000 Canadians

I would like to know more about high yielding preferred shares.
NAME _____
ADDRESS _____
PHONE (Bus) _____ (Home) _____

MIDLAND DOHERTY

EATON'S

Shop Eaton's now! For sale priced fashions at Trans Canada Sale savings

Canadian made casual leather boots only

32.99

Quality constructed with acrylic pile lining, wedge heel, elastic gore and crepe sole. With 15" zipper, moccasin vamp. In black or gunsmoke brown. Full or half sizes, 6 to 10. Medium width

Boots, Dept. 238, Floor of Fashion

Canadian made dress boots sale priced

32.99

This good looking boot has 15" zipper, elastic gore, Russian styled vamp and self-covered heel. In black or cafe brown leather. Choose full or half sizes 6 to 10, medium width.

Boots, Dept. 238, Floor of Fashion

Sale priced raincoats choose from 3 styles

49.99

Single breasted, in black and oyster. Double breasted trench, in navy and oyster. Big coat style, in brown and oyster. Shells, 65% cotton/35% nylon. Sizes 10-18.

Women's Coats, Dept. 744, Floor of Fashion

Eaton's fall dresses sale priced only

24.99

All these good looks are sale priced now! Choose from 3 lovely styles: shirt styles belted with separate matching scarf, 2-piece skirt and blouse on top, or cowl neck style with tie belt. All in assorted prints. Sizes 8-20.

Dresses, Dept. 541, Floor of Fashion

100% polyester blouse now

12.99

This pretty blouse can be yours in white, beige, red or navy. Features long detachable tie. Machine washable. Sizes 10-18. Shop early for yours.

Popular Price Sportswear, Dept. 746, Third Floor

Solid color shirts go with anything!

5.99

Here's a basic shirt to add to your wardrobe. Has double stitched double seam, 2-button cuff. In off-white, camel, grey, brown and green. Sizes 10-20. Sizes 38-44. 6.99

Popular Price Sportswear, Dept. 746, Third Floor

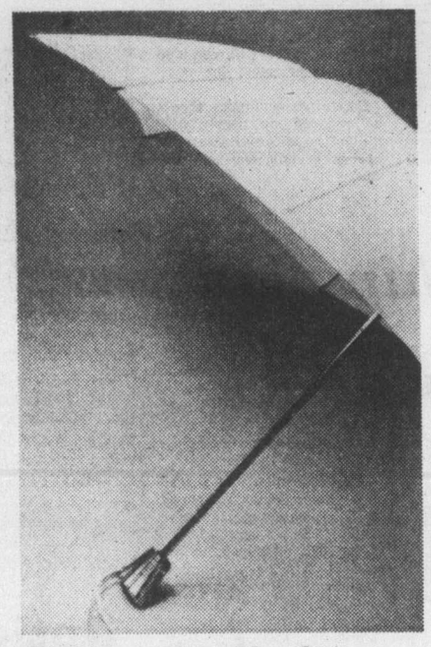

This umbrella from Knirps, now only

11.99

Here's a super accessory you won't want to be without this season. In assorted prints and plains. Topless, flat style, on sale at Eaton's.

Umbrellas, Dept. 217, Main Floor

"The Size" shop coordinates

14.99 to 31.99

Shown are three of Eaton's sale priced coordinates, but more are available: pull-on skirt, matching houndstooth shirt jacket and solid colored shirts. Blazer, 31.99. Pull on pant, 15.99. Shirt, 14.99. Black or camel. 38-44.

"The Size" shop, Dept. 846, Floor of Fashion

Feel comfortable in Warner's wrap bra

5.99

This noted name, is your assurance of quality. Features seamless stretch around, five position front closure. In sizes A.B.C. 34-36. White, beige colors.

Body Fashions, Dept. 609, Floor of Fashion

Short cocktail evening dresses

24.99 to 34.99

Take your pick from an assortment of short evening cocktail dresses at Eaton's. They're all sale priced so shop early, while quantities last. In plain shades. Personal shopping only.

Dresses, Dept. 341, Floor of Fashion

Women's half size dresses now on sale

24.99

Three styles to choose! In raglan sleeve with low tie at neck, button front jersey or zip-front jersey. All in easy-care arnel triacetate jersey and polyester interlock. Assorted prints. Sizes 14½-24½.

Dresses. Dept. 541, Floor of Fashion

BUYLINE 388-4373. Store Hours: Monday, Tuesday, Saturday 9:30 a.m. to 5:30 p.m. Wednesday, Thursday, Friday 9:30 a.m. to 9:00 p.m.

EATON'S TRANS CANADA SALE

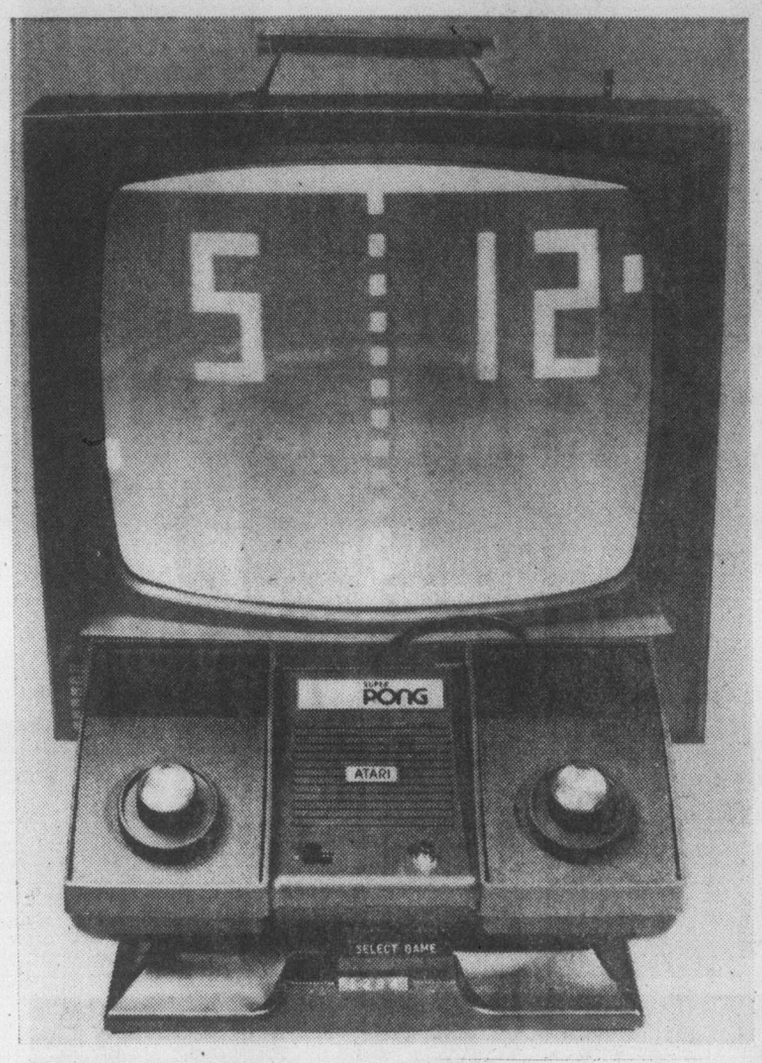

Super Pong! four exciting home TV video games in one.

Play Pong, Super Pong, Catch or Handball right in your own living room! Plugs in easily to any size TV. Features automatic speed-up, on screen digital scoring, and operates on four D cell batteries or AC Adapter.

49.99

Adapter 6.95

Sporting Goods, Dept. 261, Lower Main Floor

Head for fall in Men's Lift 7's ski jacket

39.99

Warm, nylon jacket features drop-in hood plus inner and outer pockets. Three-tone color combos in red, yellow and navy.

Sporting goods, Dept. 261, Lower Main Floor

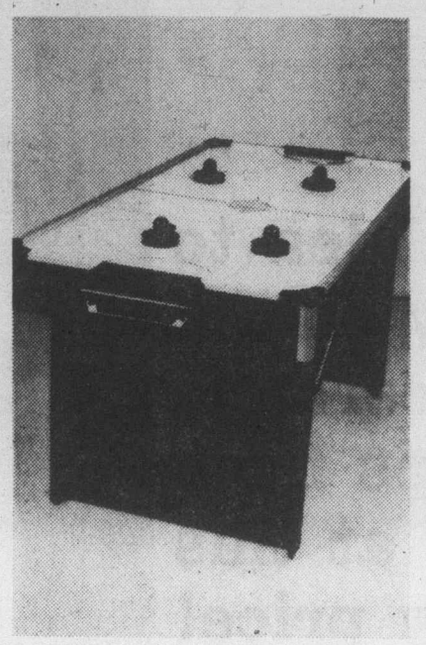

Fast-moving fun with an Air Hockey game.

109.00

Full five ft. table game includes equipment and rule book. Air supplied by 1/8 hp. electric blower motor.

Sporting Goods, Dept. 261, Lower Main Floor

Full-range dimmer switch for atmosphere

4.99

Just turn the dial for mood lighting. High for reading or working, low for entertaining. C.S.A. approved.

Hardware, Dept. 253, Lower Main Floor

Plug-in timer lets you wake up to hot coffee

10.99

Push button timer allows you to set on and off for lights and appliances. Try it in the living room and garage too.

Hardware, Dept. 253, Lower Main Floor

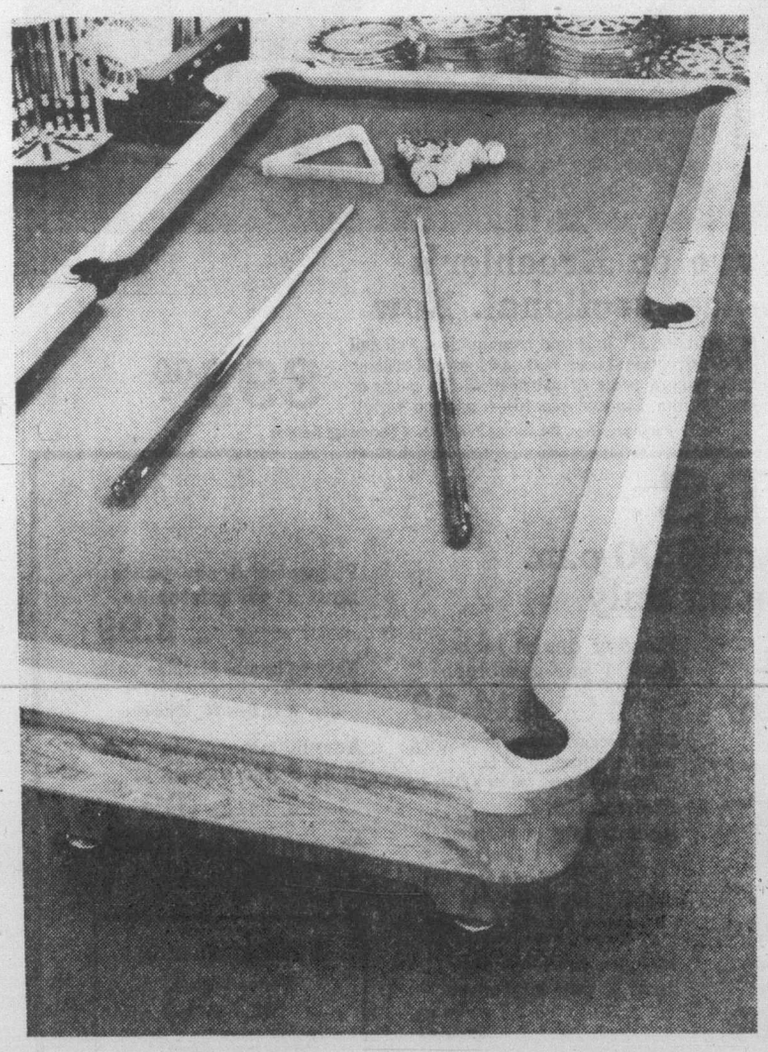

Solid Satellite 48 x 8' Pool Table for a better game.

Beautiful design includes 3/4" permatru bed with metal levellers, snooker size pockets, jet-fast rubber cushions and green English wool directional cloth. Rugged wood frame, plus floor levellers.

499.00

Sporting Goods, Dept. 261, Lower Main Floor

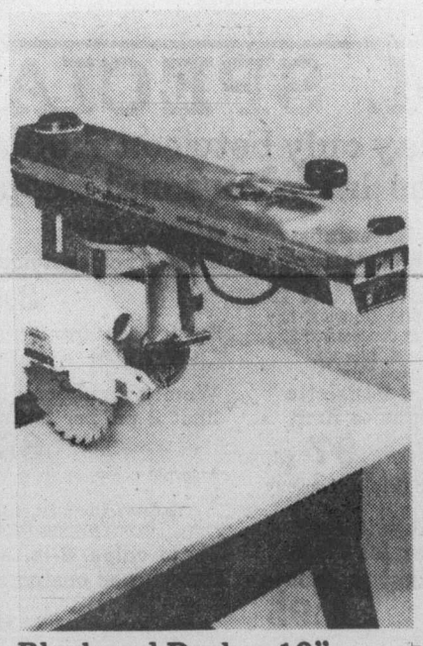

Black and Decker 10" Dewalt Radial Arm Saw

299.00

Features lubricated-for-life ball bearings, single voltage direct drive motor and manual motor brake. Model No. 7740.

Hardware, Dept. 253, Lower Main Floor

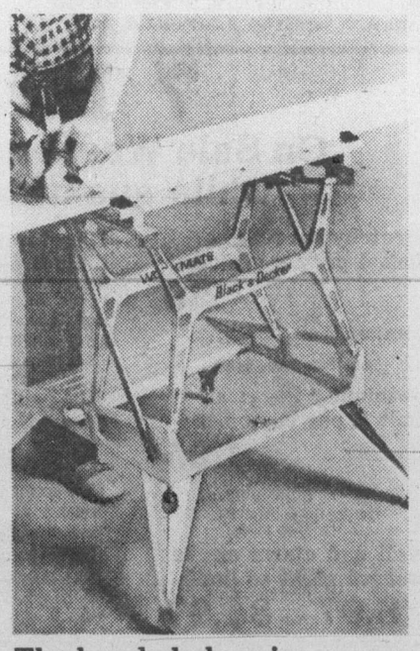

The handy helper is Black and Decker Workmate

58.99

Folds up to suitcase size; lightweight but strong aluminium frame, adjustable feet.

Hardware, Dept. 253, Lower Main Floor

Delicious assortment of candies, teas, jams, and other gift items at special sale prices.

Lowney's Chocolate Bridge Mix 1.29 lb.

Pascall's White Heather Assortment 1.59 lb.

Bassetts English Licorice Allsorts. 1.09 lb.

Neilsons Macaroons, Wafers, Rose Buds and Slow Pokes: your choice 1.95 lb.

Creamy Fudge: Vanilla, Maple Nut or Chocolate Nut. 1.19 lb.

Rowntree After Eight Mints: 7¼-oz. box. 1.29 each

Smiles-N-Chuckles Milk Chocolate Turtles: 14-oz. box. 3.19 each

Poppycock Pecans and Almonds: 10-oz. tin. 1.99 each

Foley's Party Mints: 7-oz. box. 1.29 each

Planters Mixed Nuts: 13-oz. tin. 1.99 each

Candy, Dept. 214, Lower Main Floor

Eaton's English Breakfast Tea. Blended specially for Eaton's. 120 bags per package. 2 packs 3.89

Eaton's Mocha Java Coffee: a rich fine coffee. 1-lb. bag 4.19

Robertson's Gift Pack: A colourful tartan box with 8 1-oz. jars of assorted preserves. Box 1.99

Foods, Dept. 379, Lower Main Floor

BUYLINE 388-4373. Store Hours: Monday, Tuesday, Saturday, 9:30 a.m. to 5:30 p.m. Wednesday, Thursday, Friday, 9:30 a.m. to 9:00 p.m.

EATON'S

Eaton's now open Wednesday 'til 9 p.m.

TRANS CANADA SALE

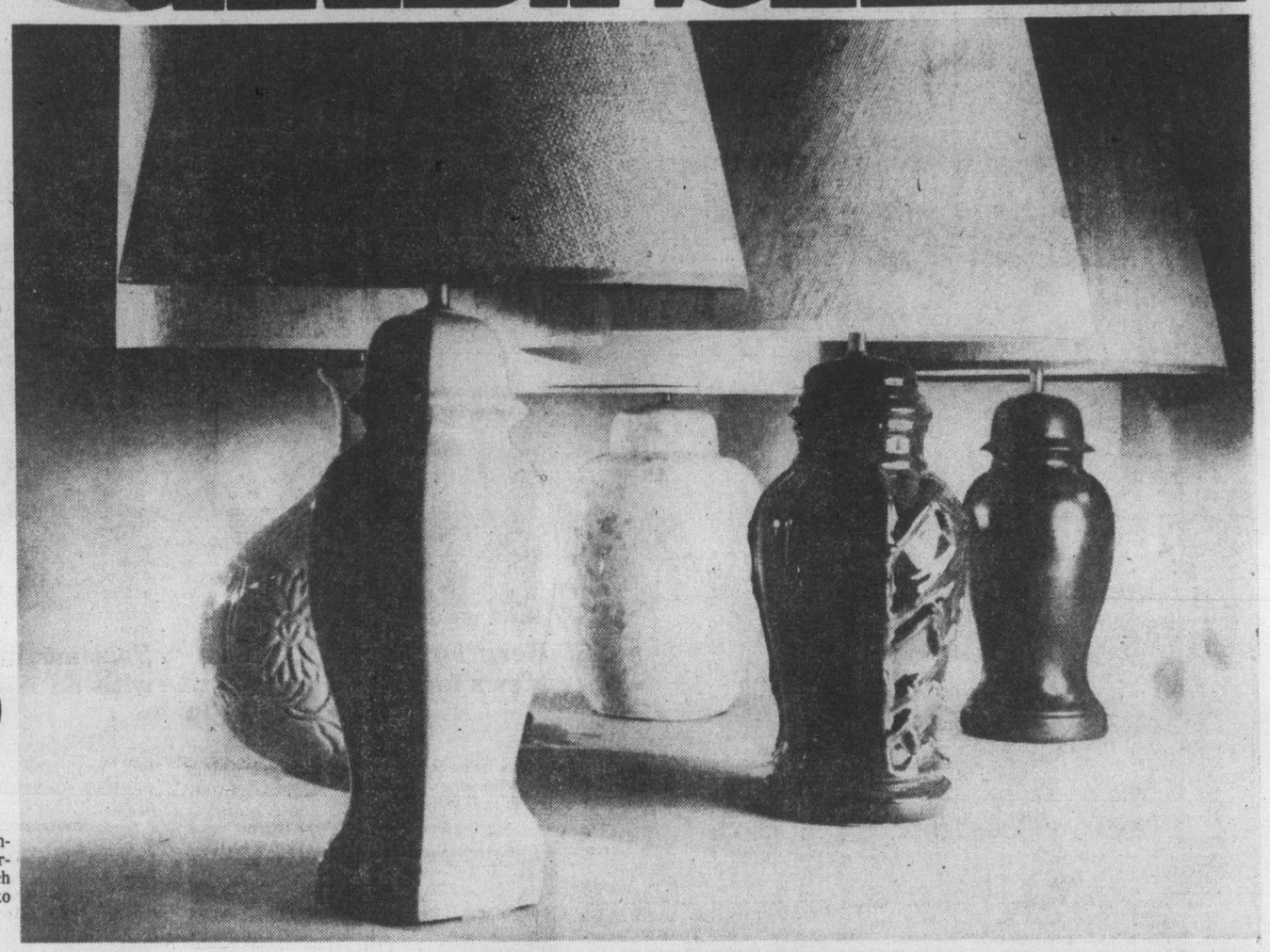

Bright idea to buy one of these ceramic table lamps from Eaton's at this low price!

19.99 each

Manufacturer's clearance of ceramic base table lamps in beautiful contemporary styling, with shades in white, eggshell or beige with self-fold or co-ordinating trim. Bases are made of high glaze and matte finish ceramic which comes in various shapes and colors. Heights range from approximately 25" to 28" high. Complete with tri-light socket. Bulb extra.

Lamps, Dept. 377, Main Floor, Home Furnishing Building

Comfortable and versatile drop arm loveseat by Kroehler

It's a loveseat, a drop arm chaise lounge or an extra bed. Loose pillow back, two drop arms to 5-positions. Button tufted seat, shredded poly foam filled back. **249.99**

Mattresses, Dept. 271, Second Floor, Home Furnishing Building

Save on Kroehler's 2-pce. sectional. Now

An 87" sofa and 57" half sofa combination. Full coil spring construction. Loose seat cushions and cushion back. In Sahara beige or oatmeal; Heide beige or Beaver autumn. Limited quantities, so shop early! **899.00**

Furniture, Dept. 470, Second Floor, Home Furnishing Building

7 P.M. SPECIALS

On Sale Wednesday only between 7:00 and 8:00 p.m. while quantities last. Personal shopping only

Cotton/poly T-shirts
limit 3 per customer
1.99
Assorted colors, sizes.
Popular Price Sportswear, Dept. 746, Third Floor

Cotton/poly boys' briefs
reserve right to limit
.75
Elasticized waistband. Sizes 8-16
Boys' Wear, Dept. 232, Third Floor

Cotton dishcloths
limit 8 per customer
.19
Colorfast, absorbent, Approximately 15x15".
Downstairs Budget Store

10-30W motor oil
limit 24 per customer
.79 qt.
Top quality. Year round use.
Automotives, Dept. 263, Lower Main Floor

Stretchy knee-highs
limit 4 pr. per customer
.29
One size fits all. 100% nylon.
Downstairs Budget Store

Swimming goggles
limit 2 per customer
1.25
Clear lenses. Adjustable.
Sporting Goods, Dept. 261, Lower Main Floor

Wall and alarm clocks
reserve right to limit
8.97 to 34.97
Choose from electric, battery and wind-up models.
Clocks, Dept. 215, Main Floor

Bulb food 3-15-6
limit 2 per customer
1.11
Also for lawns and shrubbery.
Garden Shop, Dept. 380, Main Floor, Home Furnishing Building

Dimetapp Extentabs
limit 2 per customer
1.79
Reg. 3.09. Relief of colds, hay fever and sinus congestion. 30's
Drugs/Sundries, Dept. 212, Lower Main Floor

45" printed flanelette
reserve right to limit
.97 yd.
100% cotton in floral and novelty prints.
Fabrics, Dept. 233, Third Floor

Carpet samples 27x54"
reserve right to limit
5.95
Assorted materials including Acrilan nylon
Carpets, Dept. 272, Main Floor, Home Furnishing Building

Business envelopes
limit 2 pkg. per customer
.99 pkg.
50 per pkg. Approximately 4x9" size.
Stationery, Dept. 208, Lower Main Floor

Givenchy III
limit 2 per customer
3.99
Eau de toilette from France.
Cosmetics, Dept. 216, Main Floor

Women's rubber gloves
limit 2 pr. per customer
.69 pr.
Assorted colors in sizes M. and L.
Housewares, Dept. 254, Main Floor, Home Furnishing Building

Foam chips, 2-lb. bag
limit 3 per customer
.99
For toys or cushion stuffing.
Draperies, Dept. 267, Second Floor, Home Furnishing Building

Walnut fruitcake
limit 2 per customer
1.00
Light fruitcake, 18-oz. size.
Fine Foods, Dept. 379, Lower Main Floor

Hooded denim jacket
limit 1 per customer
14.99
100% cotton denim, drawstring waist, zip front. S.M.L.
Peppertree, Dept. 346, Main Floor

Melitta No. 6
limit 2 per customer
.75 ea.
Coffee filters, 40 per pkg.
Housewares, Dept. 254, Main Floor, Home Furnishing Building

13-pce. drill bit set
limit 2 per customer
4.99
For metal, wood or plastic.
Hardware, Dept. 253, Lower Main Floor

Men's Casual Shoes
limit 1 pr. per customer
17.99
Men's leather casual shoes from Greece. Sizes 7-11.
Men's shoes, Dept. 237, Main Floor

Polyester dress pants
limit 1 per customer
3.99
Navy or brown. Machine wash. Sizes 8-12.
Boys' Wear, Dept. 232, Third Floor

Acrylic placemats
limit 8 per customer
.99 ea.
Approximately 15x20" in assorted colors.
Downstairs Budget Store

Buffet Special
Served 5 p.m. to 7 p.m.
Mixed Grill
2.39
Liver, bacon and sausage. Whipped potatoes, peas or carrots. Tea or coffee included.
Victoria Room Buffet, Fourth Floor

Store Hours: Monday, Tuesday, Saturday 9:30 a.m. to 5:30 p.m. Wednesday, Thursday, Friday 9:30 a.m. to 9:00 p.m.

Sunflightacular
DAILY.
CFAX 1070 LISTEN!

The Daily Colonist.
Section Two Wednesday, September 28, 1977 Page 13

"We're into small cars in a BIG way!"
PETER POLLEN FORD

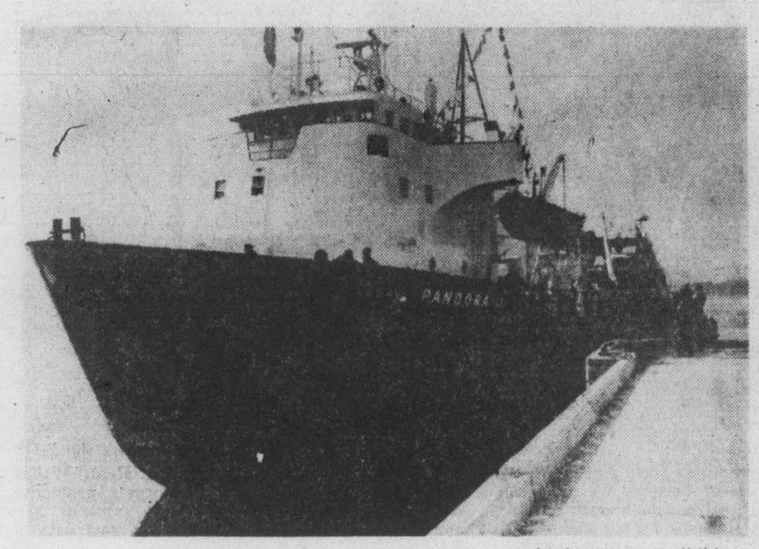

— Colonist photo by Ian McKain

Pandora II reaches home at Patricia Bay jetty

U.S. contract expected

Pandora may probe N-wastes

By STEPHEN HUME
Colonist Reporter

The Victoria-based oceanographic vessel Pandora II, back Tuesday after a 90-day assignment in the Beaufort Sea, may be contracted next to the U.S. government as a base ship for examining radioactive-waste dump sites off the Farallon Islands, 26 miles west of San Francisco.

Dr. Patrick Nasmyth, acting director-general of the Patricia Bay Institute of Ocean Sciences, said Tuesday a formal agreement between Ottawa and the U.S. may be signed in the next two weeks to provide for the Pandora II and the Pisces VI submersible as research vessels in the radioactive-waste study.

The Pisces VI will be provided by International-Hydrodynamics (Hyco) of Vancouver, a publicly-listed, Canadian-owned company which manufactures submersibles, Nasmyth said in an interview in his office at the institute of ocean sciences.

He said the 190-foot Pandora II would act as the "mother ship" for the Pisces VI. The Pandora II is chartered from the federal fisheries and environment ministry.

"The Canadian department of fisheries and the environment, that's us, have essentially become a prime contractor to the U.S. Environmental Protection Agency — we'll subcontract to Hyco the job to provide the submersible," he said.

Nasmyth said the radioactive dump sites contained "low-level stuff."

"I believe the sites have been used for 20 years for dumping radioactive materials like rubbish from reactors and gloves that have been contaminated, this sort of thing, not reactor-fuels or high-level sources," he said.

Nasmyth said another in the Pisces series, the Pisces IV, the Hyco-made, Victoria-based submersible, would not be used because Hyco's Vancouver office was approached first for the job and because the buoyancy of the Pisces IV has "deteriorated over five years."

He said the project, which is still under discussion, would involve the taking of core samples for old radioactive dump sites.

"We'll retrieve a few of the waste containers, to see how they've stood up, if they're leaking, what condition they're in.

"One of the stipulations is that we won't bring any U.S. radioactive waste material on board the Pandora II, just as a matter of principle.

"No one thinks there is any significant danger. There will be another ship from the University of California, the Pisces VI will bring up the containers, and the California ship will take them to San Francisco for inspection to see how the containers have stood up," Nasmyth said.

Nasmyth said he could not say exactly when the Pandora II would leave for the U.S. assignment because no contracts have been drawn up. He expected a decision by the end of next week.

On-board bicycling kept the captain shipshape

With its shipboard sound system playing a bagpipe version of the spiritual, Amazing Grace, the Victoria-based oceanographic vessel Pandora II sidled into the jetty at the Patricia Bay Institute of Ocean Sciences on Tuesday, ending more than three months at sea.

The vessel's project was to take hydrographic and oceanographic surveys in the largely-uncharted Beaufort Sea. Intensive oil and gas exploration is expected in the Beaufort Sea and Arctic Ocean in the near future.

But for the 30 men aboard the vessel on Tuesday, hydrographic surveys were farthest from their minds.

After Canadian Customs officials gave clearance to board (the Pandora II had stopped for refuelling in Dutch Harbour, Alaska) wives and children rushed to be reunited with their loved ones.

Hydrographer in charge of the Arctic operation, Tony O'Connor said in a shipboard interview that the Pandora II had experienced good ice conditions. This was the first time a Canadian hydrographic ship had made it through the ice pack since 1973.

Still, it was good to be back, he said, admiring the sunny Victoria sky. He said that two weeks ago when the Pandora started on her return trip, it was snowing.

Pandora's crew watched 14 movies – 6 times

Capt. Robin Jones said in an interview in his cabin that there wasn't much leisure time in the Pandora II. Survey lines were run up and down and soundings were taken 24 hours a day.

As for the leisure time, well . . . Jones said there were 14 movies on board the Pandora II, and that by the time the vessel reached the Beaufort Sea, in the deep Arctic basin between northern Alaska and Canada's Arctic archipelago, they had been seen six times.

He said a movie of Charlie Chaplin shorts was "probably the best of the lot."

Jones said there was an exercise bicycle aboard, "hence my slim waistline."

"I used to struggle with my radio. Sometimes I'd get the CBC Northern Service, or Australia, New Zealand, the Voice of America, Radio Moscow . . . I could hear about all the disasters that befell the rest of the world."

Jones said the survey would aid in producing charts for general navigation, determining the geological formation of the deep Arctic seabed and in providing the Canadian government with information on the biological and chemical makeup of its Arctic waters.

McGeer vandal data baffle local trustees

By PAUL DE GROOT
Colonist Reporter

Education Minister Pat McGeer's statement Friday that vandalism costs in the province's public schools have been reduced by 98 per cent has been met with a measure of disbelief in Victoria school circles.

McGeer said that barring any school fires, the total vandalism and arson costs to school districts should be about $250,000 this year, compared with $12.2 million last year.

Simply being able to avoid major school fires would be responsible for about a 75-per-cent reduction in vandalism costs this year, according to a B.C. School Trustees Association report published last winter.

After conducting a survey of the province's 75 school districts, the association estimated that districts suffered more than $7 million damage in the 12-month period ending June 30, 1976, and $4.8 million of that was caused by major school fires in seven school districts.

Not included in the period studied by the BCSTA was the destruction of Campbell River junior high school, a $4.8-million loss which Gordon Collins of the Insurance Corporation of B.C. said Monday was the biggest school fire loss in B.C. history.

That one fire alone counted for 40 per cent of school vandalism damage in the whole province during 1976.

Collins, manager of the loss prevention and control department of ICBC's general insurance division, said the vandalism rate during the first six months of this year — 98 per cent lower than during the same period last year — was a vindication of the province's efforts to upgrade school fire- and vandal-resistance.

Those efforts have been going on since 1973 when planning first got underway, and by 1976 had progressed far enough that the new requirements could be sent out to school districts.

During the last year, the districts have been implementing them by upgrading fire and vandal alarms in existing schools, and including them in all new school construction.

"It can't be a coincidence that losses have dropped to almost nothing," Collins said.

But checks with local school officials cast some doubt on just how accurate ICBC's statistics are.

Kenneth Wercker, author of the BCSTA's report on vandalism last winter, noted in that report that statistics on vandalism are very hard to come by.

Only 13 of the 64 districts that responded to the BCSTA survey kept a record of vandalism costs; the rest simply supplied estimates. Furthermore, definitions of vandalism differ from school to school.

Keith Hawkins, school plant manager for the Greater Victoria school district, said many acts of vandalism are repaired through the regular maintenance budget.

"School principals are reluctant to admit that vandalism is occurring during school hours, so they will just ask for a maintenance crew to repair an accident."

Even when vandalism damage is reported as such, the odds are good that ICBC will never hear about it. Schools have a $5-million deductible for vandal damage, so they must pay for most of the minor damage from their own pockets.

ICBC steps in when damage exceeds $1,000, but only to assist the education ministry in adjusting the damage and keeping statistics.

According to Ross Payne, public works superintendent for the Sooke school district, that district has yet to send any vandalism reports to the ministry this year, since none of the damage there has exceeded $1,000. The figures for vandalism are just now being put together, Payne said.

Hans Schneider, building superintendent for the Saanich school district, said 90 per cent of the claims are under $1,000, meaning that they probably do not end up as part of ICBC's statistics.

Most of the minor damage is broken windows. Hawkins said the Greater Victoria district budgetted $54,000 for glass replacement this year, and in Schneider's district, vandals cost the taxpayer $8,000 for glass replacement last year.

Schneider said vandal alarms, although effective in preventing major damage caused by fire or breaking and entering rampages, are almost useless against window-breakers or vandals who "deface the property and tear the hell out of the grounds."

"No vandal alarm system will take care of them. They just stand back and laugh."

As far as local school district officials can tell, vandalism seems to be running about the same or somewhat less than last year, but nowhere near 98 per cent less.

Premier guarded against threat

Plainclothes RCMP guarded Premier Bennett Tuesday afternoon after a telephone threat was made on his life.

The threat, by a male caller, was received in the morning by the Victorian newspaper and RCMP were called in shortly before noon to stay with the premier throughout the afternoon.

Sgt. Ed Kokoska, head of the Colwood detachment, general investigation section, led a team of five officers to the Legislature, where they stood guard over Bennett during the final sitting of the house and through a cocktail party at the Legislative press gallery late in the afternoon.

The guard was called off when Bennett left to catch an aircraft for Kelowna.

RCMP were not sure what the actual threat was but confirmed that the caller made some sort of threat that something would happen to Bennett at 3 p.m.

Police keep eye on Bacchanalia

The police will be watching for bylaw infractions at the Bacchanalia Cabaret as Esquimalt council finds itself confronted again by angry residents protesting against noise from the 905 Esquimalt Road cabaret.

In a directive Tuesday to Esquimalt police chief Arthur Burton, Mayor Art Young asked that the municipal bylaws pertaining to closing procedures be strictly applied to the cabaret which has been a source for complaints over noise for several years.

"If they break them (the bylaws) I want them summoned and charged, and if they continue we'll take more drastic measures which are under our control," Young said in an interview.

Young's move followed the unexpected 50-person delegation of residents at Monday's council meeting protesting both the noise of departing customers of the cabaret and from the establishment itself which some claimed was operating after regulation hours.

Young said until he heard the delegation he was convinced police were doing an adequate job of patrolling the cabaret and enforcing the bylaws.

Cabaret operator Ron Wright said the presence of police outside the cabaret at closing time would do a lot to curb rowdiness. He said neither his staff nor private security guards would have the same effect.

Wright denied that the cabaret operated beyond regulation hours. He said the band stopped playing at 1:45 a.m. before last call, the bar closed at 2 a.m. and everybody was out by 2:30.

Wright wondered whether many of the protesters were people who had moved into the area since he took over management nearly three years ago. Wright said he had built the club's clientel up to the point where up to 200 people were leaving it at closing time.

He also said that his customers get blamed for a lot of the street noise caused by those leaving other establishments several blocks away in both directions on Esquimalt Road.

Wright also operates The Queens Head, a cabaret across the road from Bacchanalia but two spokesmen for the protesters who lived near this establishment said it was considerably quieter.

Candidate aims to restore 'Saanich trust'

Royal Oak Ratepayers' Association president Richard Gauthier will submit his resignation later today and announce his entry into the Saanich aldermanic race.

Gauthier told the Colonist Tuesday that he was running because residents had lost confidence and trust in the "block majority" on council "who have been running the district like a secret and exclusive club."

Gauthier, an unsuccessful candidate for a council seat last year, said the "incredible procedural quagmire that council has found itself in over the past few months needs to be flushed out."

He said it was a sad day for Saanich when a resident stood before aldermen, only a few weeks ago, and told council: "We don't trust you."

It was essential, he said, that residents' confidence and trust in their elected officials be fully restored by a council that was open, frank and truthful to the electorate.

Gauthier said it was essential to drastically improve communications with residents, and development studies must be accompanied by complete, accurate and independent impact studies.

The provincial government employee, a father of four, who has been active in community groups, was elected president of the Royal Oak group last spring.

Gauthier
. . . council candidate

Association vice-president Ben Pires will serve the rest of Gauthier's term as president.

Five seats are coming vacant — the terms for Mayor Ed Lum and aldermen Sandy Noel, Joseph Bourque, Fred Severson and David Paterson.

So far Lum, Paterson and Severson have announced they will seek re-election. Geoffrey Vantreight is the only other non-council member to announce his candidacy.

UVic monitors fallout

Sophisticated apparatus shows Victoria unscathed

Radiation from a Chinese nuclear blast earlier this month did not hit the Victoria area, as far as University of Victoria scientists can tell.

Using a sophisticated testing method which combines a sensitive, super-cooled radiation detector and an oscilloscope with a regular vacuum cleaner, members of the UVic physics department determined that the potassium in the plaster and cement in the Elliott building puts out more radiation than the fallout from Chinese nuclear blasts.

Graduate student Paul Poffenberger used the vacuum cleaner to collect dust from one of the air cleaning filters in the building's ventilation system, then put the vacuum cleaner bag in front of the radiation detector.

"There is a large volume of air moving through the filters, so we have a fairly efficient collection system," physics department chairman Dr. Michael Pearce said.

Analysis of the radiation in the vacuum bag showed evidence of strontium 90, but the traces, common following nuclear explosions, were from earlier blasts and so insignificant in radiation that the radiation from the plaster in the building was stronger.

Tests from other Canadian communities showed very low levels of increased radiation from the radioactive cloud from the Chinese blast.

One of the highest was in Vancouver, where the radiation from atmospheric dust, measured in picocuries, reached three-tenths of a picocurie. The radiation would be dangerous if there was a possibility of constant exposure to 2,500 picocuries.

Another popular method for determining radiation levels is analysis of milk. According to Pearce, strontium 90 reacts chemically in a manner similar to calcium, an important component of milk.

"A cow grazing in a pasture is quite an efficient gatherer of radioactive fallout," Pearce said.

Monitoring of milk samples in Montreal, Ottawa, Quebec City and Toronto failed to show any traces of radiation from the cloud, although Alaskan officials said Monday they had detected 57 picocuries of iodine 131 per litre in some milk samples taken on Friday.

Pearce said the amount of radioactive dust from the blast that falls on an area is subject to many variables. A rain storm during the time that the radioactive cloud is passing over may bring much of the radiation to earth; the radioactive cloud can take many shapes and is subject to winds in the upper atmosphere; and the soil type around the blast area can influence the nature of the cloud.

Poffenberger said more dust samples were taken from the air filters on Tuesday and the results of that analysis would be available on Thursday.

VACUUM BAG taped to end of radiation detector by Paul Poffenberger contains dust from building air filter. Radiation types and intensities show up on oscilloscope in background.

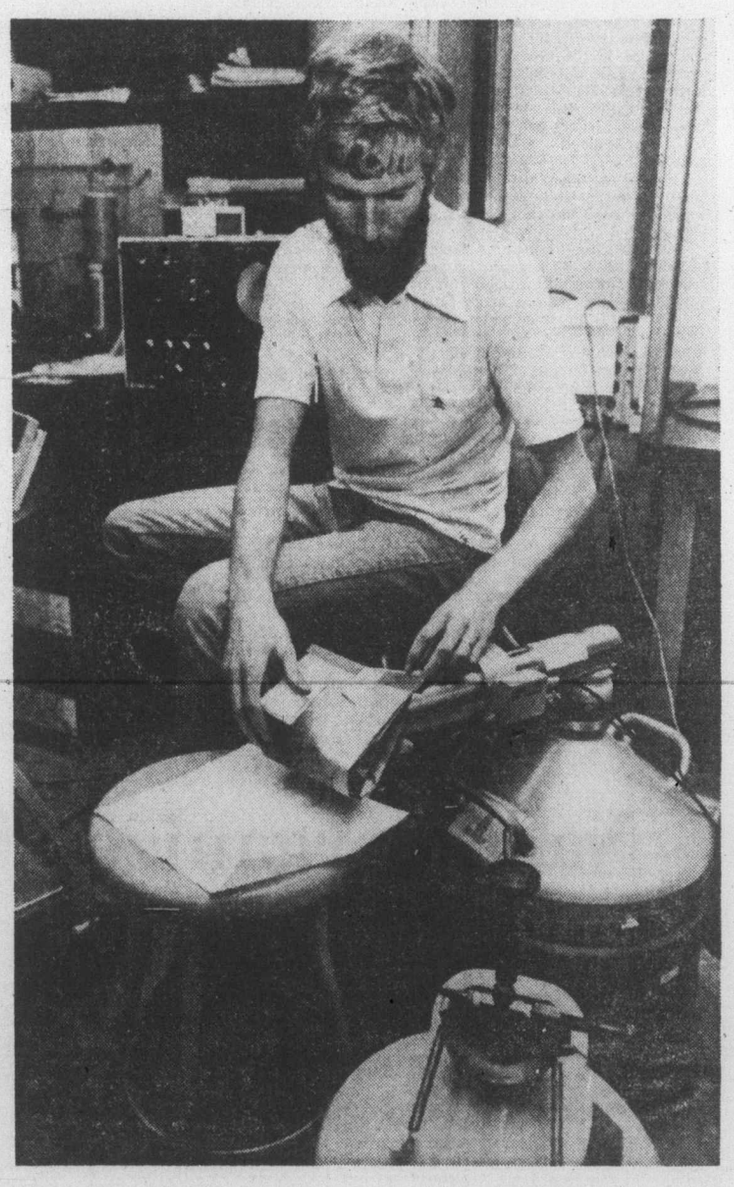

— Colonist photo by Ian McKain

Cougars edge Breakers with improved display

By STAN COOPER,

Victoria Cougars haven't solved all their problems but the Western Canada Hockey League club had enough Tuesday for its first win of the season.

It was a squeaker, 5-4 over Seattle Breakers before 1,381 fans at Memorial Arena, and for a while it appeared Cougars hadn't shaken the opening-game jitters which enabled New Westminster Bruins to escape with a 6-5 victory here on Saturday.

Cougars didn't hold the lead until early in the third period when rookie Mickey Willgress scored a fine goal on a backhander at 6:38 to give his team a 5-4 edge. The goal stood up although Cougars missed a glorious opportunity when Geordie Robertson had a penalty shot blocked about five minutes later.

The free shot was awarded after a Seattle defender gloved the puck on his own goalie while Cougars were swarming around the net.

Robertson, who scored 39 goals as a rookie last season, elected to carry the puck deep into the Seattle zone and goalkeeper Gary Nakrayko had little difficulty blocking a short wrist shot.

Breakers, now 0-2 on the season, pressed in the final minutes and pulled Nakrayko in favor of a sixth attacker but the Cougars stood their ground and ran out the clock.

Holdover Paul Enquist, the Cougar over-age player, scored two goals on slick wrist shots while Kim Spencer and Curt Fraser each chipped in a goal. Enquist has three goals in the first two starts and is teaming well with Fraser on the left side.

Four players shared the Seattle goals although Cougar netminder Steve Amiss swept the puck into his own net midway through the second period to give the Breakers a 4-2 lead.

Ryan Walter, Greg Dunn, Len Dies and George Buat were the Seattle marksmen.

Amiss, who improved considerably as the game progressed, finished with 26 saves while Nakrayko turned aside 37 shots, including 16 in the final period when Cougars held the edge in play.

The Cougar defence, which came under fire following Saturday's game, also showed considerable improvement and the pairings of Leroy Heck and Mark Robinson, and Kim Spencer and Glen Cochrane were most effective killing off penalties.

Heck handed out several crunching bodychecks and Cochrane showed much better control of the puck on power-play situations. Spencer, who managed only two goals and nine assists in 58 games here last season, already has two goals and three assists in the first four days of the current campaign.

Cougars have two days off — their longest break since the intra-squad game on Sept. 11 — to prepare for the Bruins on Friday in New Westminster and the powerful Portland Winter Hawks Saturday night here.

In other league action Tuesday, Flin Flon Bombers surprised Saskatoon Blades 6-4 in the Saskatchewan city; and Medicine Hat Tigers spoiled the debut of the new Calgary Wranglers, downing the former Winnipeg Monarchs 5-4 before 2,891 fans in Calgary.

Holdovers Jordy Douglas and Mel Biluk led Flin Flon with two goals each and Dave Ross scored twice for Medicine Hat.

SEATTLE 4, VICTORIA 5

First Period

1. Seattle, Walter (Buat, Lowdermilk), 4:29.
2. Victoria, Enquist (2) (Odegard, Spencer), 18:22.
Penalty — Robinson (V 4:02.

Second Period

3. Seattle, Dunn (Thomas, Lowdermilk),4:21.
4. Seattle, Dies (Elkow), 5:05.
5. Victoria, Enquist (3) (Fraser, Spencer), 7:55.
6. Seattle, Buat (Wilderman, Rausse), 11:31.
7. Victoria, Spencer (2) (Fraser, Cochrane), 13:51.
8. Victoria, Fraser (1) (Enquist, Jansch), 19:27.
Penalties — Hatfield (S), 12:23; Gogol (V), 14:43; Dunn (S), 17:04; Victoria bench, 20:00.

Third Period

9. Victoria, Willgress (1) (Heck, Robertson), 6:38.
Penalties — Marsh (S); 2:17, Gogol (V), double minor, Dies (S), 5:39; Odegard (7), 11:24.
Shots on goal by

Seattle	13	11	7	—31
Victoria	12	13	17	—42

Goal — Nakrayko, Seattle; Amiss, Victoria.
Attendance 1381.

FLIN FLON (6)—Mel Biluk 2, Jordy Douglas 2, Steve Blue, Kelly Davis. SASKATOON (4) — Brent Ashton, Mel Hewitt, Rob MacFarlane, Lindsay Carson. Attendance: 1,987.

MEDICINE HAT (5)—Dave Ross 2, Merlin Malinowski, Jim Nill, Van Stivke. CALGARY (4)—Jim Malazdrewicz, Eugene O'Sullivan, Richard Young, Dave Morrison. Attendance: 2,892.

WESTERN DIVISION

	P	W	L	T	F	A	P
New West.	2	2	0	0	11	8	4
VICTORIA	2	1	1	0	10	10	2
Portland	0	0	0	0	0	0	0
Seattle	2	0	2	0	7	10	0

CENTRAL DIVISION

	P	W	L	T	F	A	P
Med. Hat	3	2	1	0	11	14	4
Lethbridge	2	1	1	0	10	6	2
Billings	0	0	0	0	0	0	0
Calary	1	0	1	0	4	5	0

EASTERN DIVISION

	P	W	L	T	F	A	P
Brandon	1	1	0	0	8	2	2
Flin Flon	1	1	0	0	6	4	2
Saskatoon	1	0	1	0	4	6	0
Regina	1	0	1	0	2	8	0

Next game: Tonight — Flin Flon at Lethbridge.

stan cooper

Sport, it has been said, mirrors life.

There are as many problems with the bureaucracy of organized sport, be it professional or amateur, as there are in the everyday world.

Several Victoria families are finding that out in a continuing struggle with minor hockey organizations.

The problem, briefly:

Ten midget-age (15-16) players requested transfers from other associations to Victoria Racquet Club to play together on a rep, or all-star, team.

Eight of the transfers were rejected on grounds that they would contravene residence rules laid down by the Canadian Amateur Hockey Association. The specific rule states that a player must play at the rink closest to his place of residence in all levels of hockey up to junior.

Transfers from Saanich to the Racquet Club were granted Brian Goodwin and Lane Crockett as the private club is the closest rink to their homes. Goodwin has since returned to the Saanich association.

The eight players turned down were Doug Barnes, Kris Kjolberg, Andy Dickie and Kelly McLachlan of Juan de Fuca, John Newberry of Saanich and Dave O'Brien, Dave Ricciuti and Greg Richardson of Esquimalt.

They are working out at the Racquet Club and will probably play in a "house" league but it's not known at this time if they will be able to play against CAHA-carded clubs in league and tournament play.

As the nine remaining players are of above-average ability, it would be naive to believe they are only getting together to take advantage of increased ice time available at the Racquet Club.

There are rewards for super midget hockey teams, ranging from trips to tournaments across Canada to the prestigious Wrigley championship, which featured a tour of Russia and Czechoslovakia for last season's winner.

Parents contacted were unanimous in their belief that playing at the Racquet Club would greatly benefit their sons' development.

The same parents (who took advantage of reduced membership rates offered by the financially-pinched club in the last few months) were opposed to the "super team" tag which has been affixed to the group.

A delegation of parents had a hearing with the B.C. Amateur Hockey Association (which upheld the transfer denials) and the next step is an appeal to the CAHA. In the meantime, Vancouver lawyer Alan McEachern is looking into the situation to ascertain if legal action is warranted.

In a letter to the parents, BCAHA president Bob Mulloch of Vancouver has offered the suggestion which was used to settle just such a problem in the sprawling Greater Vancouver area.

The 53 minor hockey associations on the lower mainland were split into three zones and a player may make one transfer within his zone during his minor hockey career.

BCAHA registrar Don Freer of Victoria believes the zone concept could be implemented on Southern Vancouver Island but it would only give the Racquet club a specific area from which to draw players, rather than blanket approval to recruit top players from any other association.

In any event, it's not likely too much will be accomplished in the near future as any zoning applications must be approved by the full Vancouver Island Minor Hockey Association at its annual meeting in May.

"The associations are scared of losing players who would make them winners and they're not too concerned with the boy's development" said one parent who asked not to be identified.

But the same parent said he would be upset if he was the coach of an up-and-coming team in another association and was faced with transfer requests from two or three of his top players.

Another parent termed the whole situation "the Great Canadian Syndrome — penalizing someone trying to achieve excellence and rewarding mediocrity."

"Pure jealousy" was another term used.

It's a difficult situation to fathom as there is nothing wrong in wanting the very best for your children, be it in hockey, schooling or stamp collecting.

But it's one thing wanting the best, another attempting to twist the rules to accommodate a select few.

★ ★ ★

Still with hockey, it's more than a coincidence that **Danny Lucas** is lining up with Sault Ste. Marie Greyhounds of the Ontario Major Junior League this season.

Greyhound-coach **Murray (Muzz) McPherson** was a prime candidate for the same position with Victoria Cougars and had an extensive interview for the job which later went to **Jack Shupe.**

McPherson, who coached Winnipeg Clubs (now Calgary Wranglers) a few seasons ago, is almost certainly the only OHA coach who saw Lucas play so well for the Cougars in the 1974-75 championship season.

And remember that Cougars tried to pry husky forward **Tim Coulis** loose from the Greyhounds in 1975 but had to send him back to the OHA on request of league president **Ed Chynoweth.**

Lucas, who played for University of B.C. Thunderbirds last season and wasn't required to sign a CAHA playing card, was a free agent but Coulis, one of the roughest wingers in the OHA, belonged to the Greyhounds.

That's the difference!

— Colonist photo by Ian McKain

PLENTY OF HELP is accorded Gary Nakrayko of Seattle Breakers as a trio of Cougars are ready to pounce if puck comes loose from goalmouth pileup. While Cougars Geordie Robertson (7), Rick Odegard (19) and Mickey Willgress (16) move in, Jeff Elko (28), Ryan Hatfield (5), Ryan Walter (14) and an unidentified mate form a protective wall. Action came during Tuesday game at Memorial Arena in which Cougars emerged with a 5-4 win.

Tug, mates blast Cubs to clinch another title

In 1973, it was "You gotta believe."

Four years later, Tug McGraw was on hand again to sound the inspirational call to arms for the champions of the National League Eastern Division.

"Westward ho," he roared Tuesday as his team celebrated in their excited clubhouse. Moments earlier, with McGraw starting a game-ending double play, the Philadelphia Phillies had clinched the division title for the second consecutive year with a 15-9 victory over Chicago Cubs.

The Phillies begin the league's best-of-five playoff series on Tuesday against the Dodgers in Los Angeles.

McGraw leaped, punched the air and embraced his team-mates. It was reminiscent of his enthusiasm with the 1973 New York Mets, who, with McGraw's "You gotta believe" slogan ringing in their ears, won the division and league titles before losing the World Series to Oakland A's in seven games.

"I thought if I got in there today, look out, because I feel great. I struck out two men and then they started eating me up," said McGraw.

"Then, when Manny Trillo got that hit, I woke up and I said that I'm not going out of this game."

He had relieved Larry Christenson with runners on second and third and no outs in the eighth inning. He struck out two men before allowing five singles that scored five runs. Trillo led off the ninth with a single before Mike Gordon flied out and Dave Rosello hit into a double play.

Christenson, who won his sixth straight start and belted a grand slam homer, said: "I knew when I went to the plate that there were three men on base. But when I hit it, I had to look again, and I said, 'Wow, I hit a grand slam.'

The Phillies' clinching came while second-place Pittsburgh Pirates went down to the Mets 7-1, and the Dodgers, who clinched their division crown last week, lost to San Francisco Giants 4-2.

The only race left is the American League Eastern Division and New York Yankees are inching closer to the title every day.

The Yankees reduced their magic number to three by nipping Cleveland Indians 2-1. Thurman Munson opened the ninth inning with a single and later raced home on reliever Jim Bibby's third wild pitch in three innings to score the winning run.

With five games remaining in the regular season, the Yankees have a three-game lead over Boston, which swept a doubleheader with Toronto Blue Jays, winning 6-5 and 5-1.

Veteran Luis Tiant pitched seven scoreless innings as the Red Sox defeated Toronto in the second game of the doubleheader. Boston scored five runs in the first game and ace reliever Bill Campbell earned his 30th and 31st saves as Boston raised its September record to 20-7.

Baltimore Orioles remained four games behind the Yankees with a 6-1 win over Detroit.

Pennant race

AMERICAN LEAGUE
Eastern Division

	W	L	Pct	GBL
New York	98	59	.624	—
Boston	95	62	.605	3
Baltimore	94	63	.599	4

New York — Home (5); Cleveland 2, Sept. 28, 29; Detroit 3, Sept. 30, Oct. 1, 2; Away 0.

Boston — Home (5); Toronto 2, Sept. 28, 29; Baltimore 3, Sept. 30, Oct. 1, 2. Away 0.

Baltimore — Home (2); Detroit 2, Sept. 28, 2. Away 3; Boston 3, Sept. 30, Oct. 1, 2.

AMERICAN LEAGUE
Eastern Division

	W	L	Pct	GBL
New York	99	59	.627	—
Boston	97	62	.610	2½
Baltimore	95	63	.601	4
Detroit	72	86	.456	27
Cleveland	69	89	.437	30
Milwaukee	67	92	.421	32½
Toronto	52	107	.327	47½
Western Division	W	L	Pct	GBL
xy-Kansas City	100	56	.641	—
Texas	90	67	.573	10½
Chicago	89	70	.560	12½
Minnesota	82	76	.519	19
California	72	86	.456	29
Seattle	61	96	.389	39
y-Oakland	60	98	.385	39½

x—clinched division title.
y—second game of doubleheader not included.

Toronto 200 000 170— 5 10 0
Boston 510 000 00x— 6 11 1
Byrd 2-13, Willis (1) and Ashby; Aase (6-2), Campbell (8) and Fisk. Home Run: Toronto—Ewing (4th).

SECOND GAME
Toronto 000 000 010— 1 8 1
Boston 021 002 00x— 5 14 0
Lemanczyk 12-16, Murphy (6) and Cerone. Tiant 12-8, Stanley (8), Campbell (8) and Fisk. Home Run: Toronto—Howell (9th).

California 020 101 100 0— 5 10 0
Milwaukee 202 000 000 2— 7 12 1
Hartzell, LaRoche 8-7 (10) and Etchebarren, Hampton (9); Slaton, Rodriguez 5-6 (7) and Haney, Moore (9). Home Runs: Milwaukee — Cooper (18th), Money (25th).

Cleveland 000 000 010— 1 7 0
New York 000 010 001— 2 7 2
Waits, Bibby (2-13) (7) and Kendall; Tidrow, Lyle (13-5) (8) and Munson.

Detroit 100 000 000— 1 5 0
Baltimore 330 000 00x— 6 10 0
Arroyo 8-13, Sykes (2) and Parrish; Flanagan 14-10 and Dempsey. Home run: Baltimore—Kelly (10th).

Kan C 010 100 000 000 000— 2 13 4
Oak 000 002 000 000 002— 4 9 2
Hassler, Bird (8), Mingori (11), McGilberry 0-1 (14) and Martinez; Wathan (10); Keough, Bair (11), Lacey 5-8 (14) and Newman, Hosley (9). Home Runs: Kansas City—Lahoud 2 (2nd)); Oakland—Tabb (5th).

Chicago 430 000 100—8 11 1
Minnesota 101 012 100—6 14 2
Knapp 12-7, Vorhoeven (6), Hamilton (7) and Essian; Zahn 12-14, Serum (2), Carrithers (2), Johnson (7) and Wyneger. Home runs: Chicago—Zisk 2 (29th).

NATIONAL LEAGUE
Eastern Division

	W	L	Pct	GBL
xPhiladelphia	98	59	.624	—
Pittsburgh	91	66	.580	7
St. Louis	81	75	.519	16½
Chicago	81	77	.513	17½
Montreal	72	85	.459	26
New York	61	94	.394	36
Western Division	W	L	Pct	GBL
xLos Angeles	93	67	.605	—
Cincinnati	85	73	.538	10½
Houston	78	79	.497	17
San Francisco	73	85	.462	22½
San Diego	68	90	.430	27½
Atlanta	60	98	.380	35½

x—clinched division title.

Philadelphia 020 002 713—15 16 2
Chicago 001 001 200— 9 16 1
Christensen 18-6 McGraw (8) and Boone; Bonham 10-13 P. Reuschel (7) Roberts (7) Lamp (7) Giusti (9) Moore (9) and Gordon. Home Runs: Philadelphia — Christensen (3rd) Schmidt (29th).

San Francisco 000 101 000— 2 13 0
Los Angeles 040 000 01x—5 8 1
Barr 12-5, Heaverlo (6) and Sadek; Rau 14-8, Garman (9) and Yeager, Oates (8). Home runs: Los Angeles—Garvey (32nd), Monday (15th).

Houston 010 032 010— 7 14 0
Atlanta 050 000 000— 5 4 1
Richard 17-12 and Herrmann, Mahler 0-2, Lenn (6), Theiss (8), Davey (9) and Murphy. Home Runs: Atlanta—Royster (5th); Houston—Cedeno (14th).

New York 102 400 000— 7 11 1
Pittsburgh 010 000 000— 1 4 1
Espinosa 9-13 and Stearns; Kison 9-10, Whitson (4), Pagan (6), Jones (9) and Ott. Home Run: New York — Henderson (12th).

San Diego 010 200 000— 3 7 0
Cincinnati 000 100 000— 1 9 0
Shirley 11-18, Fingers (9) and Tenace; Norman 14-12, Sarmiento (4), Capilla (6), Borbon (8) and Bench. Home Runs: San Diego—Hendrick (23rd); Cincinnati—Bench (30th).

Montreal 000 100 110— 3 7 0
St. Louis 040 010 00x— 5 7 1
Schatzader 2-1, Brown (3), Atkinson (6), Kerrigan (7), McEnaney (8) and Carter; Forsch 20-6 and Simmons. Home Run: Montreal—Dawson (18th).

Athletics move to McGavin final

Despite the heroics of University of Victoria goaltender Ted Van Waes, Victoria Athletics grabbed a berth in the McGavin Cup final Tuesday night with a 2-1 victory over UVic before about 250 fans at Royal Athletic Park.

Van Waes turned in several spectacular saves during the game, second-last in a tournament for clubs in the Vancouver Island Soccer League's premier division, but couldn't get to the shot that counted most, George Pakos' tie-breaking drive with two minutes remaining.

Athletics meet Victoria West in the tournament final at Royal Athletic next Tuesday.

Pakos grabbed the rebound from a shot by Grant Olson, after Van Waes single-handedly kept his side close in the final minutes.

Van Waes robbed Joe Mendonca and Marty Taylor before Pakos scored the winner.

Athletics watched a pair of scoring opportunities vanish early in the first half when one shot barely went over the cross-bar and Van Waes took a point-blank attempt away from Frank Woods.

UVic then reversed the momentum, carrying the ball downfield in a drive that ended with Dan Lomas scoring on a cross from right-wing Jim Palm at the 25-minute mark. Eleven minutes later, Athletic goalkeeper Grant Darley made a crucial save on a shot by Pete Saunders.

The single goal stood until 24 minutes of the second half, when Taylor was tackled by Lomas on a breakaway.

The resulting corner kick was taken by Dean Stokes and Taylor picked up the ball from his teammate's shot and scored the tying goal.

UVic's only other clean chance came with 20 minutes left, as centre-back Gord Horth drove a shot off the cross-bar from 35 yards out.

From that point, Van Waes held off the surging Athletics alone until Pakos fired the shot that put his club in the final.

The Original Knight
SOLUNAR TABLES
When To Fish Or Hunt

According to the Solunar Tables calculated for this area, the best times for hunting and fishing for the next 48 hours will be as follows. (Times shown are **Pacific Daylight** times):

Minor	Major	Minor	Major
A.M.		P.M.	
TODAY			
5:50	12:05	6:20	12:30
TOMORROW			
6:40	12:45	7:00	1:20

Major periods, lasting 1½ to 2 hours are shown in bold.

Minor periods, shorter duration, light type.

Gilbert's rivals, mates blast Rangers' Fergy

Former team-mates and opponents have expressed astonishment that the career of veteran right-winger Rod Gilbert with New York Rangers appears to have ended.

Philadelphia's goalkeeper Bernie Parent, after beating the Rangers 5-2 in a National Hockey League exhibition game Tuesday night, was the most outspoken against the management of the Rangers, from whom Gilbert has asked his outright release.

"I don't care what they say," said the netminder. "When you've got a guy who has done what he has in New York for 16 years and they give him crap like that, I don't have any darn respect for the organization.

"Sixteen years and they do something like this. I can't believe it. Something like this just makes you sick. And they ask what's wrong with the team. All they have to do is look at how they treat their players."

Gilbert, 36, left the team Friday. He said communication had broken down with general-manager John Ferguson. Gilbert maintains his departure was not due to Ferguson's refusal to pick up the two option years remaining on his contract, which has one full season to run.

"I just don't think I'm being treated properly here," said the popular forward, the team's all-time leading scorer and an acknowledged leader of a franchise rebuilding with youth. "If he (Ferguson) resents me and doesn't want me, fine. But he's handled it in a manner that's very non-class.

"I don't want a new contract. I want out because I don't want to play under him (Ferguson)."

Ferguson maintains that Gilbert's contract is the matter at hand.

"I'm trying to build a hockey club and you don't build a hockey club on sentiment. It doesn't make any difference how long he's been here. If a man signs a contract, he has an obligation."

Meanwhile, Gilbert remains away from the club, a fact that has amazed friend and foe alike.

"What kind of organization is this?" asked New York left winger Steve Vickers. "Rod Gilbert promoted himself and the game and no one in the office ever helped him. The office doesn't believe in working and helping us. I don't believe Rod Gilbert will ever play with this team again, and it's a shame."

Veteran right winger Gary Dornhoefer of the Flyers said, "Something like this would never happen in Philadelphia."

And Jean Ratelle, Gilbert's former team-mate who now is with Boston Bruins, said "when you talk about Rod Gilbert, you don't talk about an average employee of Madison Square Garden (which owns the Rangers)."

"He'd like to have a team want him like the Bruins wanted me. When the Rangers didn't want me anymore, they sent me to a team that did."

What will happen next appears to lie in a meeting today between Gilbert's lawyer, Lou Powell, and William Jennings, president of the Rangers.

Paul Holmgren scored two goals to lead the Flyers victory while Barry Dean scored one goal and drew two assists.

In other games, Montreal Canadiens remained winless in four games by absorbing a 6-4 loss to Chicago Black Hawks at Ottawa; Cleveland Barons whipped Detroit Red Wings, 5-2, at Windsor; and Vancouver Canucks blasted the visiting New York Islanders, 5-1.

CLEVELAND (5) — Al MacAdam 2, Dennis Maruk, Kris Manery, Bob Stewart; DETROIT (2) — Dale McCourt, Dennis Hextall.

CHICAGO (6) — Darcy Rota 2, Bob Kelly, Jean Savard, Alain Daigle, Ted Bulley; MONTREAL (4) — Jacques Lemaire 2, Pierre Mondou, Peter Lee.

NY ISLANDERS (1) — Denis Potvin; VANCOUVER (5) — Ron Sedlbauer 2, Rick Blight 2, Mike Walton.

Sport today

FOOTBALL

7 p.m. — Vancouver Island Bantam League: Juan de Fuca vs. Oak Bay, Royal Athletic Park.

Awards banquet

Members of Victoria Bates will be among guests at the Sidney Softball Association awards banquet Saturday night at Sanscha Hall, Sidney. Dinner and award presentations start at 7 p.m. with a dance following at 9.

Nader organizes FANS

NEW YORK (AP) — Ralph Nader announced Tuesday formation of consumer advocates to give sports fans a voice in such matters as who plays for their favorite teams.

Nader said one concern of the organization would be to influence owners in deals such as the one that ended Tom Seaver's career as a New York Met.

"When an owner, out of pique, can trade a Tom Seaver to the Cincinnati Reds, no wonder fans are upset because they seem to have no say," Nader said.

He suggested that the new group, Fight To Advance the Nation's sports—FANS—as the voice of organized sports consumers, could mount a boycott of a team and "make owners everywhere think twice" before trading a popular player.

Nader and Peter Gruenstein, who will be executive director of FANS, announced at a news conference that the new group will begin operating Nov. 1, financed initially by a $10,000 personal loan from Nader. After that, it will have to make it on its own through $9 yearly dues of its members of else fold, Nader said.

He called FANS "an experiment to see whether consumers of spectator sports are willing to pay each year the price of an average football ticket in order to protect their rights and interests."

Nader said he will be on the FANS advisory board but will not make policy.

He said ordinary fans subsidize sports through their taxes and this entitles them to full accountings on finances so they can determine whether they are being gouged at the box office.

Nader, long-time consumer advocate, and Gruenstein, a 30-year-old Washington lawyer, said FANS will deal with such issues as price of tickets to sports events and availability of tickets to ordinary fans, as opposed to celebrities, and it will act as the voice of fans in the "formation of policy and rules."

FANS also will "insure that food sold in sports arenas is healthful and reasonably priced and that concessions are not rip-offs," Nader said.

Gruenstein said FANS also will involve itself in what he called periodic fraud that occurs on the sports scene. He mentioned specifically the fight between heavyweight champion Muhammad Ali and a Japanese wrestler.

"There were a lot of elements of consumer fraud in that," he said. "In case like that, we could go to the Federal Trade Commission or the courts and ask for refunds."

Nader and Gruenstein also said they would put a spotlight on enlightened owners and managements, mentioning as an example Bill Veeck of Chicago White Sox.

N.H.L. HOCKEY
VANCOUVER CANUCKS
vs.
LOS ANGELES KINGS
TUESDAY, OCT. 4th, 8 p.m.
VICTORIA MEMORIAL ARENA
Tickets now on sale at Arena Box Office and Hillside Mall, 10 a.m.-5 p.m., daily except Sunday. All seats reserved. 3.50, 4.00, 4.50. SPECIAL CHILDREN'S PRICE, 13 YRS. AND UNDER 1.00 OFF REGULAR PRICE.

outdoors
alec merriman

New on the market is a radically different herring holder called the Slow Roll Herring troll, invented by a Victoria man and distributed by Jerry Barnhart of Reel Fish Enterprizes.

Main feature is an exclusive roll bar, which gives an injured herring action, designed to catch those big fish. It is shaped to impart to the five or six-inch herring a natural, flashing, rolling, swimming action.

There are no toothpicks, no guesswork, and no in-water trial adjustments necessary.

A bodkin is used to thread the leader through gullet of the herring and out through the rib cage. Then the roll bar is attached, bent to give the action, the bodkin again used to bring the leader back through the body.

Then you grip the leader and slide a plastic head over the head of the bait, with a mouthpiece well down the throat. Then you pull the leader until the bait is curved against the roll bar and the lure is ready for use.

It looks like a good lure that should prove productive, but it is my guess the rigging will prove too complicated for most occasional anglers. But, for the highliners it may well be a big fish-getter.

Reel Fish Enterprizes will soon be marketing another new lure — the Flashback, an action type plug, with a neutral buoyance in freshwater, and which raises slowly in saltwater. It is an entirely different type of lure. We have seen the prototype and it is my guess this Flashback is destined to become a winner for both fresh and saltwater anglers.

★ ★ ★

Victoria chapter of the Golden Rods and Reels fishing and conservation club for senior citizens will hold a membership meeting at 9 a.m. Oct. 4 at the Victoria Senior Citizens' Activity Centre, No. 4 Centennial Square.

Topic for the meeting will be fish identification and the life cycles of salmon and trout. Guests of retirement age and fishing buffs will be welcome to attend.

The club is looking for donations of used fishing gear and pickup can be arranged by phoning the office at 383-1821, or you can drop it off at the office at Number 26-483 Burnside Road.

The club is specifically looking for used rods, reels, plugs, lures and freshwater and saltwater gear that has been sitting idle for some time.

★ ★ ★

Victoria's Haig-Brown Fly Fishing Association will hold its September meeting tonight at 7:30 at the Imperial Inn.

This is Victoria's first club dedicated to the advancement of fly fishing. Object is to bring together a group devoted to fly fishing who can exchange experiences, savor the comptnionship of those with similar interest, fish together, and enjoy themselves.

Members aim not to oppose those who fish in other ways, but rather to attempt to convince them that fly fishing is a more challenging, more rewarding and often more produotive method of angling.

"We hope to interest young people in our sport and plan to hold classes where they can learn the basics of fly-rodding," says the club's first newsletter.

★ ★ ★

Jane Templeton, who caught a marked salmon and turned the head in at Bowser's La Bella Vista resort, was the big $500 draw prize winner in the Georgia Strait Salmon Head Recovery Program.

Winners of $50 draw prizes included J R. Hart, who turned in a head at Egmont Resort on the mainland; Helen Moxley, who turned in a head at Campbell River's Salmon Point Resort; Wayne Leslie, who turned in a head at Campbell River's Seaside Resort; G. G. Martin, who turned in a head at Gorge Harbor Marina; Florence Michel, who turned in a head at Lund Breakwater Inn; and William Silverwood, who turned in a head at Brentwood Boat Rentals.

Federal fisheries wants the heads of any chinook or coho salmon that is caught in the Straight of Georgia, including all waters east of Sheringham Point, and south of Hardwicke Island, that is missing its adipose fin, the small fleshy fin on the back just in front of the tail.

The reason they seek these heads is that the missing adipose fin signals the presence of a microscopic coded-wire-tag implanted in the nose of the fish.

If your salmon is missing the fin, cut off the head and turn it in to the more than 100 head depots, which are at most fishing marinas around the Strait of Georgia.

If the head contains a tag — and more than 85 per cent do — fisheries will enter your name in a draw for one $500 prize and six $50.

Several million chinook and coho salmon have been tagged and released at hatcheries and streams in B.C. and the U.S.

The coded tags tell where and when a salmon was released and provide information as to migration routes and how each group of salmon contributed to the B.C. fishery.

With that information we can get more informed management to provide better fishing for sportsmen.

—AP

It's a bird! It' a plane! It's a . . . !

Larry Robinson of Montreal Canadiens appears to be going into orbit as he is up-ended by Doug Wilson of Chicago Black Hawks during NHL exhibition game Tuesday night in Ottawa. Canadiens, who tied their first two games, are winless in four starts after a 6-4 loss.

Mackay sparks Canadian victory

MONTRAL (CP) — Ike Mackay scored two goals Tuesday night to lead Canada's national soccer team to a 3-2 victory over the French side Paris-St. Germain in an international exhibition match before 18,656 fans at Olympic Stadium.

The Canadians dominated play in the first half but some of their effectiveness seemed to disappear in the final 45 minutes after coach Eckhard Krautzen substituted Tino Lettieri for starting goaltender Zelkjo Bilecki.

Mackay gave Canada a 1-0 lead in the 15th minute when he beat Paris-St. Germain goaltender Daniel Bernard with a goal from a corner kick.

Bruce Wilson took the kick for Canada with Mackay heading the ball into the crossbar on his first try. When the rebound fell at Mackay's feet, he kicked it into the upper left side of the goal.

A good opportunity for Paris in the first half came in the 23rd minute when Bilecki was forced to make a sprawling save on a low shot by Jean-Pierre Adams who was moving in alone on Bilecki's left.

Brian Budd found the net for Canada in the 31st minute on a three-way passing play, but the goal was disallowed by the referee. Many of the fans whistled and booed their disapproval of the referee's decision.

The best opportunity for Paris came in the 40th minute when Francois M'Pele had faked Bilecki out of position but Bob Lenarduzzi stopped the shot for Canada.

Lenarduzzi proved his offensive worth in the last minute of the half when he took a long pass and beat Bernard with a knee-high shot to the goalie's left.

Mackay scored his second goal of the game to put Canada ahead 3-0 in the 58th minute, Lenarduzzi did most of the work as he outplayed the French defenders and set Mackay up with a heel pass in front of a struggling French goalkeeper.

Krautzen substituted for Mackay in the 63rd minute.

Ramon Heredia took a free kick for Paris-St. Germain in the 65th minute and Eric Renaut kicked the high pass into the net to the right of Lettieri.

In the 77th minute, Robert Larusci defended poorly for Canada and left the ball at the feet of Carlos Bianchi who beat Lettieri with a quick, low shot to the goalkeeper's left.

U.K. soccer

LONDON (CP) — Results of United Kingdom soccer matches played Tuesday:

ANGLO.SCOTTISH CUP
Quarter Finals, Second Leg

Bristol 3, Partick 0.
(Bristol wins 3-2 on aggregate.)
Notts C 1, Motherwell 0.
(Notts C wins 2-1 on aggregate.)

ENGLSH LEAGUE
Division II

Brighton 3, Luton 2.

Division III

Bury 1, Tranmere 0.
Cambridge 5, Swindon 2.
Colchester 2, Port Vale 3.
Gillingham 3, Chesterfield 0.
Sheffield W 1, Plymouth 1.
Shrewsbury 4, Rotherham 1.
Walsall 0, Preston 0.

Division IV

Doncaster 2, Southend 0.
Halifax 1, Barnsley 1.
Hartlepoole 1, Rochdale 0.
Northampton 3, Huddersfield 1.
Scunthorpe 2, Grimsby 2.
Watford 2, Bournemouth 1.
Wimbledon 3, Newport 0.
York 2, Reading 0.

Stingy Thistles still unbeaten

Mount Douglas Thistles seem to be getting the formula down pat.

There's no problem winning in the Greater Victoria high school soccer league as long as you score a few goals and stay stingy in your own end.

Thistles ran their record to 3-0 Tuesday with a 4-0 whitewash of Belmont Braves, keeping the best defensive statistics in the league intact.

Mount Douglas has yielded just one goal in three starts, while scoring eight.

Gary White set the offensive pace for the Thistles, scoring three goals to bring his season total to five.

Todd Porter scored the remaining goal for Mount Doug, which led 2-0 at the half.

In other games, Claremont kept pace with the Thistles, staying in a tie for first place with a 4-1 win over Esquimalt. Victoria High defeated Reynolds, 4-2, and Oak Bay tied Spectrum, 2-2.

After Ivan Asquini opened the scoring for Esquimalt, Mike Hoitz, Dave Spoor and Glen Prevost. with two goals replied for Claremont.

Dave Williams booted three goals for Vic High, with Tim Curtis adding one goal, as Gary Menzies and Brian Dominique responded for Reynolds.

Paul Docherty scored both Oak Bay goals and Roon Marshall and Pat Going tallied for Spectrum.

	P	W	L	T	F	A	Pts
Mt. Doug	3	3	0	0	8	1	6
Claremont	3	3	0	0	8	3	6
Vic High	3	2	1	0	9	8	4
Spectrum	3	1	1	1	8	4	3
Parkland	2	0	0	2	3	3	2
Esquimalt	2	0	1	1	3	6	1
Oak Bay	2	0	1	1	3	7	1
Belmont	3	0	2	1	2	7	1
Reynolds	3	0	3	0	3	8	0

Next games: Friday — Esquimalt at Mt. Doug; Belmont at Vic High; Reynolds at Spectrum; Parkland vs. Oak Bay.

Mt. Doug girls share top spot

	P	W	L	T	F	A	Pts
Spectrum	4	4	0	0	25	0	8
Oak Bay	4	4	0	0	22	0	8
Mt. Doug	4	4	0	0	21	0	8
Norfolk	4	3	0	1	15	2	7
Vic High	4	3	1	0	1	2	6
Lambrick	3	1	1	1	2	1	3
Belmont	4	1	3	0	4	20	2
St. Marg	4	1	3	0	2	11	2
Parkland	3	1	2	0	1	5	2
Esquimalt	5	0	3	2	1	10	2
Dunsmuir	4	0	4	0	2	19	0
Claremont	5	0	5	0	0	16	0

Next games: Thursday — Norfolk House at Victoria High; Dunsmuir at Claremont; Esquimalt at Parkland; Mount Douglas at Lambrick Park; St. Margaret's at Belmont; Oak Bay at Spectrum.

The rich got richer Tuesday in the Greater Victoria high school field hockey league, fattening up at the expense of one of the league's poor relations.

Mount Douglas rolled to its fourth win without a loss, moving into a three-way tie atop league standings, while Claremont, victim of the 7-0 pasting, slid deeper in the cellar with its fifth consecutive loss.

In other games, Oak Bay joined Mount Douglas and idle Spectrum in first place with a 2-0 win over Victoria High, Belmont blanked another cellar-dweller, Dunsmuir, 4-0, Parkland edged St. Margaret's 1-0 and Esquimalt and Lambrick Park tied 1-1.

Sharon Laturnus paced Mount Douglas with three goals, while Heather Kirker, Andrea Anderson, Diane Mahy and Elizabeth Ellis chipped in one goal each.

Pam McKinnon scored twice in leading Belmont to victory as Laura Ormiston and Lana Nast contributed solo goals.

BELMONT (4) — Pam McKinnon 2, Laura Ormiston, Lana Nast; DUNSMUIR (0).
PARKLAND (1) — Janet Ruest; ST. MARGARET'S (0).
MOUNT DOUGLAS (7) — Sharon Laturnus 3, Heather Kirker, Andrea Anderson, Diane Mahy, Elizabeth Ellis; CLAREMONT (0).
ESQUIMALT (1) — Ann Hogan; LAMBRICK PARK (1) — Megan Moore.
OAK BAY (2) — Gail Hoskins, Maria Lee; VICTORIA HIGH (0).

Sly retires

BARRIE, Ont. (CP) — Darryl Sly, player-coach of Barrie Flyers of the Ontario Hockey Association Senior A league for the last six seasons, has retired, it was announced Monday. Gord Coates, the club president, said Sly cited business commitments as a reason for leaving.

Turner blasted

ALTANTA (AP) — Mike Storen, fired Tuesday as president of Atlanta Hawks by owner Ted Turner, blasted Turner as a "great salesman" who had sold him on the idea that he would run the National Basketball Association team when, in fact,he never had that authority.

Storen made the comment shortly after Turner announced his ouster as president and general manager of the hapless Hawks. He had headed the NBA club only nine months.

The flamboyant Turner, who also owns the Atlanta Braves' baseball team and re-recently won the America's Cup yacht race, said Storen was fired over disagreements.

"There were a lot of things we disagreed on — that's the primary reason and that's really all I have to say," Turner said in a news conference.

He said Hawks board member Mike Gearon would serve without pay "to assist in any way he can to help the team." Turner also named coach Hubie Brown as director of player personnel.

hy-gain
CB SWEEPSTAKES
53 VALUABLE PRIZES TO BE WON!
A Supervan, Trips, Motorcycles and More
Entry forms available at
INTERCONNECT
2012 DOUGLAS ST.

Valuable information on productivity, marketing, and finance for business people

Participate in Enterprise Canada '77

A series of Enterprise Canada '77 workshops are being held across the country, hosted by the Federal Department of Industry, Trade and Commerce in co-operation with provincial governments, trade associations, chambers of commerce and local business organizations.

The workshops serve as a catalyst to stimulate Canadian economic growth by providing advice on productivity, marketing, and finance to business people. Department personnel will communicate how business people can benefit from government services and programs. Some of the benefits will be the decentralization of certain services and the simplification of a large number of formalities as they apply to business.

The success of Enterprise Canada '77 depends on "two-way" communication between you, the business people, and the people in government. So when you see notice of a workshop in your area — register early. Information on dates, times, places and speakers will be published along with registration forms, in your local newspaper.

enterprise CANADA entreprise 77

Government of Canada / Gouvernement du Canada
Industry, Trade and Commerce / Industrie et Commerce
Ottawa, Canada K1A 0H5 / Ottawa, Canada K1A 0H5

For further information contact your regional office of the Department of Industry, Trade and Commerce.

Newfoundland & Labrador, 210 Water Street, St. John's, Newfoundland, A1C 1A9 (709) 722-6074
Nova Scotia, Suite 1124, Duke Tower, 5251 Duke Street, Scotia Square, Halifax, Nova Scotia, B3J 1N9 (902) 426-3851
New Brunswick, Prince Edward Island, Suite 642, 440 King Street, Fredericton, New Brunswick, E3B 5H8 (506) 454-9107
Quebec, Quebec City Office, Suite 620, 2 Place Quebec, Quebec, Quebec, G1R 2B5 (418) 694-4726
Quebec, Montreal City Office, Room 2124, Place Victoria, P.O. Box 257, Tour de la Bourse, Montreal, Quebec, H4Z 1J8 (514) 283-6254
Ontario, Toronto, Commerce Court West, 31st Floor, P.O. Box 325, Toronto, Ontario, M5L 1G1 (416) 369-3711
Manitoba, Suite 1104, Royal Bank Building, 220 Portage Avenue, Winnipeg, Manitoba, R3C 0A5 (204) 985-2381
Saskatchewan, Room 980, 2002 Victoria Avenue, Regina, Saskatchewan, S4P 0R7 (306) 569-5020
Alberta & Northwest Territories, 500 Macdonald Place, 9939 Jasper Avenue, Edmonton, Alberta, T5J 2W8 (403) 425-5330
British Columbia & Yukon, P.O. Box 49178, Suite 2743, Bentall Centre, Tower III, 595 Burrard Street, Vancouver, British Columbia, V7X 1K8 (604) 666-1434
Prince Edward Island, Dominion Building, 97 Queen Street, P.O. Box 2289, Charlottetown, P.E.I., C1A 8C1 (902) 892-1211

VICTORIA TIRE
GOODYEAR
Polyglas T.M.
Belted Tires
SUMMER OR WINTER

CUSTOM POWER CUSHION POLYGLAS WHITEWALLS
33.95 each, installed
700-13, B78-14, C78-14

SUBURBANITE POLYGLAS WHITEWALLS
35.95 each, installed
700-13, B78-14, C78-14

SIZE	WINTER	SUMMER	SIZE	WINTER	SUMMER
			G78-14	$44.95	$40.95
B78-14	35.95	33.95	H78-14	47.95	44.95
C78-14	35.95	33.95	F78-15	38.95	37.95
D78-14	37.95	37.95	G78-15	44.95	40.95
E78-14	40.95	37.95	H78-15	47.95	44.95
F78-14	40.95	37.95	J78-15	56.95	49.95

BLACKWALLS $3 LESS, PER TIRE

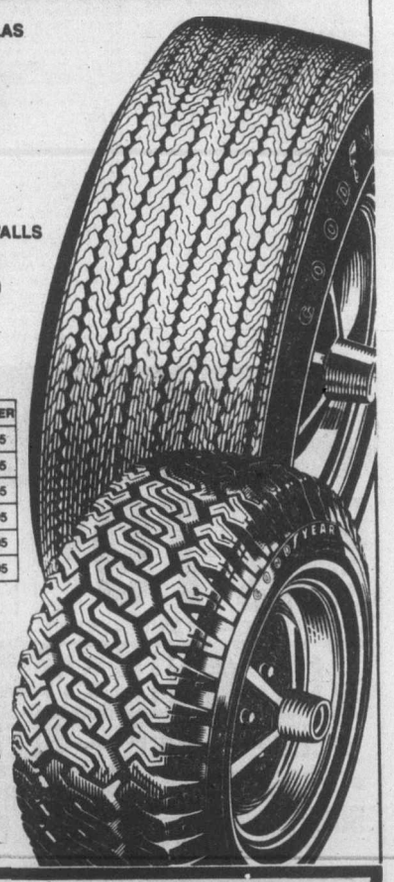

CUSTOM POWER CUSHION POLYGLAS
Here's North America's most popular belted tire. A proven performer since 1968. Two tread-firming belts of fiberglass over a strong, smooth-riding polyester cord body gives you superior traction, mileage and riding comfort compared to non-belted tires.

SUBURBANITE POLYGLAS SNOW TIRES
Ideal winter match with belted summer tires. Same proven construction as Custom Power Cushion Polyglas. Rugged winter tread design digs in to give you an extra measure of traction when the going gets rough, and a smooth, stable ride on cleared roads.

BRAKE SERVICE
54.95 MOST CARS
4 WHEELS including drum resurfacing parts and labour
Here's what we do:
- Install new premium quality brake linings on all 4 wheels
- Resurface drums on all 4 wheels
- Repack front wheel bearings
- Lubricate and clean brake backing plates plus 6 other safety tests and checks.

Cars with front disc brakes including rotor resurfacing .... 74.95 MOST CARS

• ALIGNMENT • TUNE-UPS • SHOCKS

CHARGEX
PHONE NOW FOR AN APPOINTMENT
master charge

VICTORIA TIRE
610 HERALD AT GOVERNMENT
382-6184
GOODYEAR

Two Riders injured, Sullivan departs

REGINA (CP) — Saskatchewan Roughriders emerged from their Canadian Football League game Sunday against Calgary Stampeders with more than just an 11-1 loss.

The team also lost two players and the chance to pick up a National Football League quarterback to back up veteran Ron Lancaster.

Rider head coach Jim Eddy has announced that Ralph Alloway, an all-Canadian guard, and Bob Richardson, a tight end who has been fielding most of Lancaster's passes, are both out for the rest of the season. Galloway has a knee injury and Richardson suffered a broken ankle.

As well, former Heisman Trophy winner Pat Sullivan has cut short his five-day trial with the Riders and has gone home to Alabama. Sullivan was picked up from San Francisco '49ers. He had played for Atlanta Falcons and Chicago Bears.

"Pat kind of got mixed up on the five-day trial thing," Eddy said. "He thought it was five straight days and didn't realize it lasted until later this week. And, he wanted a decision . . . he wanted to know if he could be added to the roster. I told him it didn't look like it for this game . . . that I couldn't guarantee him that."

Edwards first to 1,000 yards

TORONTO (CP) —It was just a matter of time before Jimmy Edwards cracked the 1,000-yard rushing barrier in his second straight year of full employment in the Canadian Football League.

The Hamilton Tiger-Cat running back rang up 118 yards along the ground Sunday in Hamilton's surprising 20-19 win over Montreal Alouettes to give him 1,028 on the season after just 11 games.

The Ticat speedster, who Toronto Argonauts wouldn't give a passing look and Montreal included among six players traded to Hamilton last year for running-back Andy Hopkins, didn't reach the 1,000-yard mark until his 16th — and final — scheduled game in 1976.

His closest pursuer this year is Jim Washington of Winnipeg Blue Bombers, who, with 886 yards, is almost a shoe-in to top the 1,000-yard season for the second straight year barring injury.

Others with a chance to move into the picture are Ottawa Rough Riders' Richard Holmes (780 yards), Jim Germany of Edmonton's Eskimos (738) and Montreal's John O'Leary (638). Holmes and Germany have six games remaining in which to pass the mark, Washington and O'Leary have five.

The single-season rushing mark set by Calgary Stampeders' Willie Burden in 1975 of 1,896 yards doesn't seem threatened at the moment.

EASTERN CONFERENCE

Scoring

	TD	C	FG	S	P
Sweet, M	0	19	25	2	96
Andruzyshyn, T	9	12	17	10	73
Organ, O	0	25	14	2	69
Jambrosic, H	0	11	16	2	61
Holmes, O	8	0	0	0	48
M. Harris, H	6	0	0	0	36
Dalla Riva, M	6	0	0	0	36
Edwards, H	5	2	0	0	34

Rushing

	C	Yds.	Avg.	TD
Edwards, H	166	1028	6.2	5
Holmes, O	121	780	6.4	8
O'Leary, M	140	638	4.6	1
Barnes, M	61	485	8.0	3
Murphy, O	104	460	4.4	2

Pass Receiving

	No.	Yds.	Avg.	TD
Gabriel, O	44	836	19.0	4
Dalla Riva, M	33	433	13.0	6
Edwards, H	33	207	6.3	0
Aynsley, M	31	609	19.6	2
M. Harris, H	31	483	15.6	4

Passing

	A	C	Yds.	I-C	TD
Clements, O	213	133	2132	12	12
Jones, H	213	127	1496	10	4
Ealey, T	164	98	1166	7	4
Barnes, M	141	77	991	5	5
Wade, M	80	51	677	3	4

Punting

	No.	Yds.	Avg.	LK
Clark, H	61	4280	47.0	70
Andrusyshyn, T	74	3372	45.6	70
Wade, M	80	3514	43.9	57
Kunyk, O	48	1958	40.8	59
Buono, M	15	49	39.7	63
Avery, O	54	2139	39.6	56

Punt Returns

	No.	Yds.	Avg.	TD
Bennett, T	37	463	12.5	0
Edwards, H	35	387	11.1	0
Rhino, M	31	380	12.3	0
D. Harris, M	36	332	9.2	0
Hatanaka, O	29	323	11.1	0

Kickoff Returns

	No.	Yds.	Avg.	TD
Cates, O	17	411	24.2	0
Hatanaka, O	14	373	26.6	0
Rhino, M	14	360	25.7	0
Bennett, T	13	329	25.3	0
Edwards, H	10	235	23.5	0

Intercections

	No.	Yds.	LR	TD
E. Harris, T	5	144	115	1
Perry, M	5	144	115	1
Beaton, M	4	11	6	0
Rhino, M	3	108	56	0
D. Harris, M	3	76	47	0
Bennett, T	3	45	21	0
Marshall, T	3	42	37	0

WESTERN CONFERENCE

Scoring

	TD	C	FG	S	P
Passaglia, B.C.	0	25	28	5	114
Cutler, E	0	22	27	8	111
Ruoff, W	0	24	19	15	96
McFall, C	0	8	20	6	74
Macorithi, S	0	22	15	5	72
Scott, W	8	0	0	0	48
Germany, E	7	0	0	0	42
Crump, W	7	0	0	0	42

Rushing

	C	Yds.	Avg.	TD
J. Washington, W	159	886	5.6	5
Germany, E	134	738	5.5	6
Crump, W	106	559	5.3	4
M. Strickland, BC	145	530	3.7	6
McGee, S	120	525	4.4	2

Pass Receiving

	No.	Yds.	Avg.	TD
McGee, S	55	458	8.3	2
Burden, C	26	265	10.1	2
Scott, W	48	803	16.7	8
Paterson, W	40	544	13.6	2
Bailey, BC	40	432	10.8	2

Passing

	A	C	Yds.	I-C	TD
Lancaster, S	370	213	2560	16	11
Tagge, BC	292	177	2239	11	11
Brock, W	264	143	1842	13	14
Hufnagel, C	239	131	1565	8	4
Wilkinson, E	197	122	1401	9	10

Punting

	No	Yds	Avg	LK
Passaglia, BC	77	3440	44.7	78
Ilesci, E	33	1466	44.5	87
Ruoff, W	89	3926	44.1	81
Macorithi, S	95	4054	42.7	76
Palmer, C	93	3764	40.5	61

Punt Returns

	No	Yds	Avg	TD
Williams, S	51	520	10.0	0
Long, BC	49	506	10.3	0
Highbaugh, E	42	447	10.6	0
Rozolowich, W	34	366	10.8	0
Bright, BC	23	289	12.6	0

Kickoff Returns

	No	Yds	Avg	TD
Williams, S	21	519	24.7	0
Long, BC	17	463	27.2	0
Bright, BC	13	402	30.9	1
Crawford, C	15	365	24.3	0
H. Strickland, E	18	327	18.2	0

Interceptions

	No	Yds	LR	TD
M. Walker, W	4	74	43	0
Highbaugh, E	4	65	32	1
Walters, W	4	41	28	0
Burleson, C	4	24	15	0
Hollimon, E	3	109	82	0

Cold Lake women lead tournament

Cold Lake, Alta., remains undefeated following the first two days' play of the Canadian Forces Area One Service-women's softball championships at Colville Road Field.

The Cold Lake team bombed Beaverlodge, Alta., 15-4 and Shilo 19-7 Tuesday to improve its tournament mark to 6-0. Shilo is in second-place with a 5-2 record, following three wins Tuesday.

Besides the loss to Cold Lake, Shilo upended Moose Jaw 11-5, Edmonton 7-3 and Veverlodge 12-2.

Comox (4-2) leads B.C. entries after slamming Portage La Prairie 27-5 and downing Edmonton 16-1. The Island team lost 6-3 to Moose Jaw.

In other games, Esquimalt defeated Portage La Prairie 22-19 and Holberg 9-8 to improve its record to 2-4.

Round robin action continues today with semi-finals slated for 10 a.m. Thursday and the final to follow at 2 p.m.

Exhibition Park racing entries

VANCOUVER — Entries for today's thoroughbred racing at Exhibition Park:

FIRST RACE — Claiming, $2,100, for three-year-olds, six and one-half furlongs:
Kenipe (Bray) 115
Maple Ridge (Manning) 110
Royal Lord (Williams) 110
Daring Chance (Krasner) 120
Prince Roderick (Demorest) 115
Apache Arrow (Loseth) 115
Go In Dude (no rider) 115
My Son Eclipse (no rider) 110
Take The Gold (Johnson) 115
Our Little Fabe (Brownell) 115
Also eligible:
Pappa's Idol (Loseth) 120
Musette Allbhai (Krasner) 115
Route Foreman (Munoz) 115
Chilanko Wind (Cuthbertson) 115

SECOND RACE — Claiming, $2,450, two-year-olds, six and one-half furlongs:
Major Return (Skinner) 115
Olympic Dream (Cuthbertson) 115
Christmas Hill (Mena) 115
Little Rogue (Krasner) 115
Melrose Mass (LeBlanc) 120
Sir Camelot (Demorest) 120
Winning Darkness (Manning) 115
Solid Rhythm (no rider) 115
Jades Desire (Loseth) 115
Lucky Canuck (Brownell) 115
Also eligible:
William Rufus (Skinner) 115
Oscar Valentine (Jones) 115
Colesteel (Chabara) 120
Advocate General (Wolski) 115

THIRD RACE — Claiming, $2,100, for three and four-year-olds, six and one-half furlongs:
Manhattan Lady (Cuthbertson) 118
Rising Hills (Mazza) 108
Dawn Beauty (Wolski) 110
Miss Jessie K (no rider) 110
Nordic Venture (Williams) 114
Count Calorie (Chabara) 118
Sweet Isabella B. (Stein) 116
Sweet All Over (Walker) 119
Korbutsky (Loseth) 118
Shelley's Pet (Skinner 115
Also eligible:
Cheetah Child (Cuthbertson) 118
Circle The Wagons (Krasner) 122
Ardorin's Hustler (Loseth) 118
Mars Landing (Mazza) 108

FOURTH RACE — Claiming, $2,100, for three-year-olds and up, six and one-half furlongs:
Regal Return (Stein) 119
Lovely Sound (no rider) 117
French Love (no rider) 114
Alder Lily (Mazza) 114
Sissy Tike (Williams) 117
Mandolin Maid (A. Smith) 119
Singing Wheels (Manning) 112
B.C. Comedy (Demorest) 119
Easter Gem (Johnson) 122
Dawn Of Joy 114
Also eligible:
Arch Regal (Mazza) 114
Whistlin Wise (Manning) 115
Our Diamond (Williams) 115
Ballerina Belle (Krasner) 119

FIFTH RACE — Claiming, $3,150, for three-year-olds and up, six and one-half furlongs:
Orlies Jet (Manning) 112
Tearing Down (Demorest) 122
North Hand (Mazza) 108
He's A Tuffy (Tompkins) 110
Count The Pearls (Johnson) 113
Morning Story (Loseth) 117
Sam Craig (Skinner) 117
Apache Flight (Wolski) 117
Nee-Coursant (Krasner) 113

SIXTH RACE — Claiming, $2,750, for three-year-olds and up, six and one-half furlongs:
Silk Song (Johnson) 120
Double Dev (Loseth) 117
Win Bram (Brownell) 111
Ballycraigy (Demorest) 113
Tudor Lou (Mazza) 110
Pacific Diamond (Williams) 111
Black Lila (Skinner) 111
Gun Music (Wolski) 111
Mini Chick (Munoz) 115
Jet Streaker (Stein) 115

SEVENTH RACE — Claiming, $3,050, for three-year-olds, one and one-sixteenth miles:
Paca (Cuthbertson) 120
Vanishing Code (Mena) 115
Worring Joe (Williams) 115
Andys Star (Krasner) 115
Good Manager (Skinner) 120
Purging (Johnson) 115
Hustling Knight (Mazza) 115
Northern Dandy (Brownell) 115
Partisipaction (Loseth) 115

EIGHTH RACE — Allowance, $5,150, for two-year-olds, six and one-half furlongs:
Cobblestone Queen (Loseth) 113
Physiotherapist (no rider) 115
Very Knowledge (Wolski) 108
My Jungle (Krasner) 111
Gay Ripple (Skinner) 115
Choco Mendaris (Bray) 116
Sweet Ribs (Mena) 111

NINTH RACE — The Debutante, $10,750 added, for two-year-olds, Canadian, six and one-half furlongs:
Tee Wee Wass (Manning) 116
Bingo Lou (Demorest) 119
Star Lodge (Stein) 116
Hobo's Lass (Wolski) 116
Blue Cheese (Skinner) 116
Sextant (A. Smith) 116
Trial Date (Krasner) 116
Magic Sherry (Walker) 116
Fleet Some (Johnson) 116
Right Chilly (Loseth) 122

TENTH RACE — Claiming, $2,200, for three-year-olds and up, one and one-sixteenth miles:
Fintry (Johnson) 119
Strong Item (Sanchez) 119
Jandrew (Manning) 114
Fighting Monarch 119
Sassie Driver (Skinner) 119
Defiant Dude (Loseth) 119
Triple Two (no rider) 119
Tenusa (Baumgartner) 109
Beau Cecil (Brownell) 119
Canada West (Williams) 114
Also eligible:
Source Of Funds (Williams) 114
Amazing High (Williams) 114
Garibaldi (Munoz) 119
Scratch Harry (Walker) 119

Greenwood awarded title

WINNIPEG (CP) — CFB Greenwood of the Atlantic region was named 1977 winner Sunday night of the Canadian Forces Softball tournament.

Greenwood finished the six-team round-robin tournament with a perfect record of five wins and no defeats.

Greenwood was to have met CFB Toronto in a weekend sudden-death final, but with steady rain, the grounds were too wet for play. Tournament officials based their award to Greenwood on won-loss records. Toronto had four wins and one defeat. Toronto's lone defeat was a 1-0 loss Friday to Greenwood.

The CFB Shilo of Manitoba was third with a 3-2 won-loss record. CFB Comox of the Pacific region was fourth at 2-3. An overseas squad, Baden, was fifth at 1-4 and Senneterre of Quebec was winless in five games.

Two Rebels clubs win

Rebels teams won two of three games played Sunday in the opening round of the Vancouver Island Men's Field Hockey League season.

Rebels II edged Castaways 3-2 and Rebels I defeated Oak Bay but Marketmen scored a 7-2 decision over Rebels IV.

Gary McKnight, Rick Eison and Greg West scored for Rebels II and Allistair Glegg and Jon Gravenor for Castaways.

Craig Wilson led Rebels I with two goals and Brian Allison, Garth Montgomery and Mike Perkins added one apiece.

Jaswant Sumra scored three goals for Marketmen, Steve Craig added two and Bob Cage and Brett Savory completed the scoring. Don McKnight and Marinder Mandhem scored for Rebels IV.

Ticket orders jam computer

EDMONTON (CP) — The co-ordinator of ticket sales and accommodation for the Commonwealth Games Foundation has confirmed that ticket distribution is being delayed until a computer catches up with an initial sales rush.

Jim McGregor said about 7000 orders have been processed and that thousands more are awaiting processing. He added that about 6000 confirmations should now be in the hands of buyers.

McGregor said having to wait a month and a half for confirmation is not so bad because people buying tickets for the Montreal Olympics had to wait up to three months.

Sharpen up . . . NOW!
All types of saws knives, scissors and lawnmowers
Reed's Sharpening
542 Hillside
386-8895
9-27

Why Should You?
We know right now is the ideal time to plant a new lawn or re-seed damaged areas in your present lawn. You should seed now while the soil is warm so the seed germinates rapidly; while there is far less competition from weed growth; while temperatures are lower which avoids damage to young grass.
That's why the simple answer is Buckerfield's Lawnseed Mixtures right now.
Available at all leading Department Stores, Garden Centres, and Buckerfield's Stores
Buckerfield's LIMITED
'the growing people'

VICTORIA MEAT MARKET
625 JOHNSON
386-8491
OUT-OF-TOWNERS CALL COLLECT
LANGFORD MEAT MARKET
732 GOLDSTREAM
478-9567
BEEF SIDES 79¢ lb. TOP QUALITY
UNGRADED BEEF SIDES 99¢ lb.
CANADA'S FINEST — TOP QUALITY — ALBERTA — GRAIN FED — GOV'T INSPECTED — HANDPICKED
PORK SIDES AVERAGE 65-75 lbs. GRAIN FED ALBERTA 1.05 lb
BEEF — BEEF — BEEF — BEEF — BEEF
• CROSS RIB ROAST lb. 79¢
30 lb. GROUND BEEF PAK 30 lbs. of ground beef wrapped in small packages for your convenience. lb. 49¢ TOTAL PRICE 14.70
• PRIME RIB ROAST lb. 1.39
• SHORT RIBS lb. 59¢
• CHUCK STEAK lb. 67¢
• BARON OF BEEF Boneless lb. 1.39
30 lb. STEAK PAK A combination of Sirloins, Porterhouses and T-Bones. TOTAL PRICE 1.69 lb. 50.70 TOTAL PRICE
• RUMP ROASTS lb. 1.29
• BEEF HEARTS (Fresh) lb. 69¢
TOP QUALITY—GRAIN FED
• STEWING BEEF (lean) lb. 89¢
CHICKEN LIVERS (in 5-lb. bag) lb. 39¢ TOTAL 1.95
WIENERS in 10-lb. boxes 49¢ lb. TOTAL 4.90
PORK SPARERIBS (lean and meaty) lb. 1.19
SIDE BACON Our own sugar cured, hickory, smoked, sliced. lb. 1.29
BOLOGNA Sliced 12-oz. pkg. lb. 59¢ TOTAL ea. 45¢
9-28
• PRICES INCLUDE CUTTING, WRAPPING AND FREEZING.
• PRICES EFFECTIVE WHILE PRESENT STOCKS LASTS.
• WE RESERVE THE RIGHT TO LIMIT QUANTITIES.
• 30-DAY GUARANTEE ON ALL GRAIN FED FREEZER MEATS.
• FREEZER MEATS SOLD AT HANGING WEIGHT—FAT AND TRIM INCLUDED.
WINNERS of $20.00 Gift Certificates
D. Sederman—790 Hockley Ave.
Mrs. Helen Mills—501-1399 Stanley

Woolco TIRE AND AUTOMOTIVE CENTRE
SCORE BIG SAVINGS
BELTED TIRES
YOUR CHOICE SNOW OR REGULAR
Hallmark FLYTE TRAC POLYESTER CORD FIBERGLASS BELTED WHITEWALL TIRES OFFER EXPIRES OCTOBER 1, 1977
Each $30 *D78 X 14 E78 X 14 F78 X 14
Each $35 G78 X 14 G78 X 15 H78 X 14 H78 X 15
Each $40 *L78 X 15
*TREAD DESIGN NOT SHOWN
• INCLUDES INSTALLATION • SMOOTH RIDING POLYESTER CORD • FIBERGLASS BELTED FOR TRACTION AND STRENGTH
REGULAR TIRE TREAD LIFE EXPECTANCY 36,000 MILES OR 36 MONTHS.
PREMIUM BATTERY 39.88 Each
Series 22F. Installed.
Series 24 & 24F. 44.88 Ea.
Series 27, 27F & 74 side terminal. 49.88 Ea.
50 MONTH WARRANTY POLICY
VALVOLINE MOTOR OIL Qt. .84
Limit 5 quarts per customer. 5W30 or 10W40.
SERVICE SPECIALS
BRAKE RELINE 35.88 Complete
MOST NORTH AMERICAN CARS
• Drum Type: Includes installing new brake linings on 4 wheels, repacking outer front wheel bearings.
• Disc/Drum: Includes new pads on front wheels and brake linings on rear wheels. 44.88 complete.
We Check: Master cylinder, wheel cylinders, brake drums, grease seals and road test car.
THRUSH MUFFLER 9.47 Each
Thrush muffler features rugged double wrap construction and zinc coated shell. Sizes for most cars.
FRAM AIR FILTERS 3.37 Each
Sizes to fit most North American cars, and some foreign cars.
ORLON ACRYLIC SEAT COVER 8.97 Each
Orlon acrylic pile, front or rear for most cars. Easy to install. Choice of 6 colours.
IN-DASH AM/FM STEREO CASSETTE
Easy To Install 129.97 Each
Improved universal trimplate: Adjustable shafts: AM/FM. Mono/stereo system: eject and fast forward buttons, tone and balance controls. No. RR2013CMX.
IN-DASH 8-TRACK AM/FM STEREO
Easy To Install 119.97 Each
Universal trimplate with adjustable control shafts. 8-track features fine tuning, illuminated program indicator, volume, balance and tone controls. No. RR2003MPX
STEREO SPEAKERS 34.88 Pair
6" X 9" speakers with 18-oz. magnets. 50-watts of stereo power. Includes all hardware. No. BS6918RD.
REAR WINDOW DEFOGGER 19.98 Each
Clears rear car windows of fog, snow and ice. 12-volt, easy to install.
Woolco DEPARTMENT STORES A DIVISION OF F.W. WOOLWORTH CO. LTD.
Town and Country Shopping Centre Douglas Street and Saanich
Personal Shopping only, please! Store Hours: Monday to Saturday 10 a.m. to 10 p.m.
ENJOY THE RED GRILLE FROM LIGHT SNACKS TO MEALS...

Sport digest

Aberdeen ready to stage match

MANCHESTER, England (Reuter) — Manchester United is waiting to hear from the French club St. Etienne if it agrees to play the second-leg match of their first round European Cup-Winners Cup tie in Aberdeen, Scotland, next Tuesday.

The European Football Union (UEFA) ruled Monday that the game must be played at least 200 kilometres (120 miles) from Manchester following rioting by a section of United supporters in the first leg game at St. Etienne on Sept. 14.

Manchester United director Sir Matt Busby said Tuesday night: "Aberdeen are willing to stage the match next Tuesday, but I can't make a decision until we hear from St. Etienne."

When UEFA first considered the action to be taken over the violence by United supporters in St. Etienne, they announced that the Manchester club had been expelled from the Cup-Winners Cup competition.

United appealed and UEFA withdrew the expulsion but ruled the rematch must be played 200 kilometres from the city. The first leg match ended in a 1-1 tie.

Davis Cup final dates set

FLORENCE, Italy (AP) — The Davis Cup final between Australia and defending champion Italy will be played in Australia from Dec. 2-4, the president of the Italian Tennis Federation said Tuesday.

"We are resigned to accepting the dates recommended by the Australians," Paolo Galgani said. "We had asked to postpone the dates to the end of December so our players could take part in an important indoor tournament in Italy early that month.

"Australia said it was impossible as they have a string of important tournaments starting by mid-December and we have no alternative but to accept their dates."

Galgani said the Italian players — Adriano Panatta, Corrado Barazzutti, Paolo Bertolucci and Antonio Zugarelli — would go to Australia two or three weeks in advance and train for the final.

Ellis may rejoin Leafs

TORONTO (CP) — Ron Ellis's successful comeback with last season's Team Canada in the world hockey championships could be parlayed into a full-fledged retirement leave to rejoin Toronto Maple Leafs.

Ellis confirmed Tuesday he might rejoin the National Hockey League team but denied rumors he had already signed a five-year contract with the Leafs.

"I have to make up my mind within the next week," said Ellis, a 32-year-old winger who scored 276 goals and 534 points in 11 seasons with the Leafs before retiring prior to the 1975-76 season.

"I'm taking a really serious look at it and, yes, I think that was in the back of my mind when I tried out for Team Canada (last spring)."

Almost two years into retirement at the time, Ellis was one of Canada's most effective two-way wingers in the world tournament.

Ellis is reluctant to go into the subject of his return to big-time hockey, but did admit it was his ability to get the job done last spring in Vienna that started him giving serious thought to the Leafs.

He currently is manager of a golf course north of Toronto and has not yet worked out with the NHL team.

Hoop star decides to quit

DAVE BING, one of the all-time scoring leaders in the National Basketball Association, has decided to call it quits. Bing, who will turn 34 in November, spent 10 years with Detroit Pistons before a trade to Washington Bullets last season. Detroit's No. 1 draft choice in 1966 after a brilliant college career at Syracuse, Bing scored nearly 17,000 points and stands 14th on the all-time list. His 5,000 career assists placed him sixth on the all-time list in that category . . . Suspended winger **Warren Miller** of Edmonton Oilers has enrolled at University of Minnesota and will probably be out of hockey until Christmas. Miller's agent Keith Hanzel said the 23-year-old Miller, third in balloting as World Hockey Association rookie of the year last season with Calgary Cowboys, wanted the Oilers to renegotiate his one-year contract. He was obtained by Edmonton when the Cowboys folded . . . Defenceman **Lindsay Thomson** of Nanaimo, ex-Brandon Wheat King **Dan Bonar** and ex-New Westminster Bruin **Randy Rudnyk** were among 11 players cut by **Los Angeles Kings** of the National Hockey League this week. The players will play in the Kings' farm system . . . **Wayne Carleton**, former NHL player with Toronto Maple Leafs and Boston Bruins, has signed to play a second season with **Barrie Flyers** of the Ontario Hockey Association Senior A league . . . **Doug Seymour**, B.C. Lions defensive tackle, has pleaded not guilty to charges of theft and damage of not more than $50 in Edmonton. The 24-year-old football player and a companion were arrested after a city cab was allegedly stolen Sept. 18 . . . **Calgary Stampeders** have acquired Canadian running back **Joe Colvey** from **Ottawa Rough Riders** . . . **Bjorn Borg** of Sweden, who hadn't played tennis for almost three weeks due to injury, defeated Australian **John Newcombe** 6-2, 6-4 in the opening match of the World Invitational Tennis tournament at Hilton Head, S.C.

Ali should dispose of Shavers in nine

By ED SCHUYLER JR.

NEW YORK (AP) — Earnie Shavers has a puncher's chance to win the heavyweight championship Thursday night, but in the end the finesse and experience of Muhammad Ali will prevail.

There's always that chance that this could be one too many trips to the well for the 35-year-old champion.

Thursday's heavyweight championship bout between Muhammad Ali and Earnie Shavers will be telecast on Channel 5, starting at 5 p.m.

"He has had a lot of wars, . . . fights," says Shavers. "They start to take their toll."

But this corner agrees with the smart guys in Las Vegas, who are so sure of Ali they are keeping their bankrolls in their pockets. There is no betting line.

However, Shavers is no Jean-Pierre Coopman or Alfredo Evangelista, who went after the title with popguns. Shavers is a bomber, and it would be foolish to pay too much attention to the fact that most of Shaver's 52 knockouts have been against less than top-quality opponents. Three of his best wins were a three-round knockout of Jimmy Young and a one-round knockout of Jimmy Ellis, both in 1973, and a two-round knockout of Howard Smith last April 17.

An apparent plus for Ali is that he matches Shavers' strong point with his own. He has always been able to take a punch, keeping his feet against such bangers as Sonny Liston, George Foreman, Ron Lyle and Joe Frazier. He has gotten up from the four knockdowns he suffered in 56 fights, 54 of which he has won.

Shavers' knockout record may have hurt him in the area of stamina. His 60 fights have lasted less than 199 full rounds. He was tired in the 10th round when he outpointed Henry Clark and he was at the point of exhaustion when he stopped Roy Williams in the 10th round, both in 1976.

"I've never been in the best shape because I'm a good puncher and I figured I'd knock him (an opponent) out," says Shavers, who has sparred more than 225 rounds for his big chance in Madison Square Garden.

There also is the question of Shavers' ability to take a punch. Three of his five losses have been by knockouts—in five rounds by Ron Stander in 1970, one round by Jerry Quarry in 1973 and six rounds by Lyle two years ago. He was in danger of being stopped by Ellis before he scored a knockout with a right to the temple.

"When you get tensed up you can't take a shot," says Shavers. "I've alway gone wild trying for a knockout, and that makes you tense."

Shavers says he won't go wild this time trying for a knockout and that he won't fall into the trap of punching himself out.

Ali says he doubts that and adds that he will knock Shavers out. If he does, it will be from a combination of Shavers being tired and the cumulative effect of Ali's punches. Ali's right hand in recent fights has not be much of weapon except for scoring points.

Shavers also says he plans to work at Ali's body and beat on his arms to force down the champion's guard. That brings up the key question of whether Shavers can stick to his plan of attack in the pressure of a heavywight championship fight, pressure Ali will be dealing with for the 22nd time.

Two important areas in which Ali has a definite advantage are his ability to adapt to the situation in the ring and his supreme confidence in his ability to reach back and find what's needed to win.

If there is a past Ali fight after which this could be patterned, it could be his defence against Lyle May 16, 1975. Lyle tried to pick his spots and stayed in the centre of the ring when Ali went to the ropes. At the end of 10 rounds Lyle was ahead on two of the three official cards but was tiring. In the 11th round Ali unloaded a flurry of unanswered punches and the fight was stopped with Lyle still on his feet.

Thursay night the end will come in the ninth round.

An expert's analysis

Veteran driver dies of injuries

EL CAJON, Calif. (AP) — Veteran stock car driver Ted Kallos has died from injuries he received in a collision at Cajon Speedway, authorities said Sunday.

The 37-year-old Spring Valley, Calif., driver spun on the 6th lap of a 20-lap event Saturday and was hit by another car. He died several hours later in hospital.

Medich to Mets

NEW YORK (AP) — Right-handed pitcher Doc Medich, who has not signed a 1977 major league baseball contract, was obtained by New York Mets on waivers Monday from Seattle Mariners.

Island Saw Co.
617 Chatham Street 385-5500

Waterview Townhouses
Luxurious homes on Dallas Rd.

For those who have earned the right to live anywhere they please, Holland Point offers a limited number of luxury townhouses in a one-of-a-kind location. Only eleven of the homes remain for sale. To help you visualize these homes, we cordially invite you to arrange an appointment at your convenience to visit our information centre at the Humboldt St. Wing of the Empress Hotel. Here you can inspect a detailed model of what is to come at Holland Point. Our professional staff will answer your questions and inform you of the materials to be used in construction, the exterior and interior design, the private gardens, the quality appointments and appliances. Then once satisfied of the excellent standards to come, you can let your imagination wander at the location itself. Imagine what living next to sandy beaches and the blue water will be like. Imagine having Holland Point Park right across the street. And imagine your own unobstructed view of the Juan de Fuca Strait, the Olympic Mountains and spectacular sunsets. Holland Point. For ocean-side luxury lovers, these are the homes that epitomize it all.

INFORMATION CENTRE
M5 — 635 HUMBOLDT ST.
VICTORIA, B.C.
PHONE: 383-2834

Holland Point
DAON

MUSIC WORKS

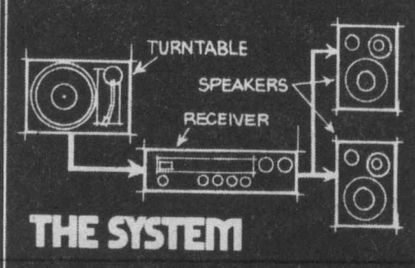

THE SYSTEM

At the source are turntables, tape recorders and tuners that send tiny electric signals to the amplifier which drives the signals to the speakers.

A FIVE YEAR parts and labour warranty on each component in the system — AM/FM stereo receiver, semi-automatic table and three-way speakers. $499.93 Millers can help you make music work.

TOSHIBA SA 230 Turntable
$499.93 Millers MUSIC WORKS
• 726 Yates Mall 388-6295
• Open 'till 9pm Fri

Look for a fresh new taste in with the salad makin's.

In the refrigerated produce counter.

Sour Cream Dressings. New from Kraft.

Sour Cream never tasted so good!

Now, Kraft introduces dressings made with fresh sour cream—for a tangy new taste that's delightfully different. Look for all 5 delicious flavors—Creamy Italian, Cucumber and Onion, Thousand Island, French-Style and Blue Cheese—in the refrigerated produce counter—along with fresh salad makin's. Try one of Kraft's new dressings on your next salad and you'll discover that sour cream has never tasted so good!

Kraft Dressings: The Salad Makers. KRAFT

12¢ KRAFT 12¢ off 12¢

on purchase at participating grocer of any flavor Kraft Sour Cream Dressings.

Mr. Participating Grocer: For redeeming this coupon from your customer who purchases from you one of the Kraft stated products, Kraft Limited, 8600 Devonshire Road, Mount Royal, Quebec, H4P 2K9 will pay you 12c plus 5c for handling. Redemption on any other basis constitutes fraud. Upon request, you must prove purchase of sufficient stocks of stated Kraft products to cover redeemed coupons which will be honoured only through participating retailers of Kraft products. Customer to pay any sales or similar tax.

Coupon void if prohibited, restricted or taxed. For redemption, mail to Kraft Limited, P.O. Box 3000, Saint John, New Brunswick, E2L 4L3. Cash redemption value 1/20¢.
Dear Consumer: Redeem coupon promptly at Participating Grocer. One "12¢ off" redemption per item purchased. Offer only valid in Canada on stated Kraft products, expires January 31st, 1978.

12¢ In the refrigerated produce counter. 1424231 12¢

Entertainment Guide

BUTCHART GARDENS OPEN EVERY DAY OF THE YEAR, GATES OPEN 9 A.M. TO 9:00 P.M. Many pleasing features combine to add to your pleasure. Your regular admission covers them all. Sparkling entertainment . . . spectacular Ross Fountains . . . romantic after-dark illumination . . . 6 different gardens: Fabulous Sunken, English Rose, Stately Italian, Quaint Japanese, Lake Garden and the Stage Show Garden . . . plus the Begonia Bower, Show Greenhouse, fascinating Seed and Gift Shop and the Dolphin Fountains. Come early! See It All!

BUTCHART GARDENS RESTAURANT. Open every day, 11 a.m. to 7 p.m. (Sorry, no reservations.) Coffee Bar service always available.

BUTCHART GARDEN'S ROMANTIC NIGHT LIGHTING, featuring the fabulous Sunken Garden and the spectacular Ross Fountains in their majestic "Ballet to the Stars." As darkness takes over, a thousand hidden lights combine with the moon and stars, the hills, trees and shrubs, lakes, lily ponds and fountains, to create a fairyland softly scented by the flowers. Unusual! Grand! Indescribable! This alone is worth coming to see.

BUTCHART GARDENS ENTERTAINMENT EVERY EVENING — "The Butchart Gardeners," 6:00 to 8:00 p.m. Walt Disney Cartoons at dusk.

BUTCHART GARDENS — MOST GRACIOUS WAY TO ENTERTAIN YOUR FRIENDS. PLAN NOW.

STRATHCONA HOTEL — British Columbia's largest night-life centre. 919 Douglas St, 383-7137, PRESENTS . . .

THE OLD FORGE CABARET — For your dancing pleasure, 6 nights a week — Live music featuring "THE BROTHERS FORBES & FRIENDS." Reservations until 9:30 p.m. 383-7137.

THE CUCKOO'S NEST LOUNGE — Full kitchen facilities serving outstanding lunches and dinners. Featuring a unique 1952 MG-TD Roadster salad and soup car. Dinner reservations 383-7137. Discotheque every night 10 p.m. to 2 a.m. except Sunday. Enjoy the funky antique atmosphere.

THE STING LOUNGE — Buffet luncheon and salad bar weekdays. Prohibition Days atmosphere featuring Victoria's busiest discotheque 6 nights a week.

BIG BAD JOHN'S — Victoria's most famous lounge—Crazy Hillbilly atmosphere and Country and Western Music.

THE RED LION MOTOR INN, 3366 Douglas Street, Victoria, B.C., landmark of hospitality featuring:

THE TOWER LOUNGE — Live entertainment nightly : JOHN MACKENZIE, Balleteer.

THE LION'S DEN DINING ROOM — Continental buffet, 5-11 p.m. Closed Sun.

THE WINECELLAR — Victoria's only wine bar featuring buffet luncheon daily 12 noon to 2 p.m. Open daily from 12 noon to 12 midnight. Backgammon Table; Poolside location. Closed Sunday.

Enjoy the Red Lion's other facilities — coffee shop, heated outdoor pool, sauna and swirlpool.

THE BACCHANALIA CABARET—Victoria's only Rock'N Roll Club. Open Mon.-Sat., 7 p.m.-2 a.m., 905 Esquimalt Rd.

Russian animals are fighting back

MOSCOW (UPI) — The elephants at Duzhanbe Zoo have had it with vandals and are fighting back.

A. Toshev, the director of the zoo in Central Asia, says they even had to put up a sign to warn onlookers: "Careful. The elephants throw stones."

"It didn't help," Toshev told the newspaper Communist Tadzhikistana. "They throw stones at the elephants and the elephants return them. Sometimes innocent people are victims of elephants' revenge."

Toshev said his workers didn't have time to watch everybody and that vandalism was running rampant.

"They throw stones, sticks, cigarettes, and bottles," he said. "Some people even stick their heads into the cages."

A couple of vandals made off with a boa constrictor and sombebody else nabbed a sheep.

On one afternoon, observers watched one man poking monkeys with a piece of wire. Another was pinching a bison's ear and a third was showing a monkey how to light matches.

And everybody wants to feed the animals.

Some merely toss in sunflower seeds, but the mood has turned grim lately.

"There are some people who put into the bread and cookies needles, pieces of glass or snuff," the newspaper said.

But the animals aren't taking all this lying down. In April, a tiger disabled a young boy who poked his hand in the bars.

Toshev, so far in vain, has even put in a plea for help from the local militia.

Until he can get reinforcements, everybody's hunkering down for the onslaught.

MEMORIAL ARENA
WEDNESDAY
TINY TOTS SKATING
9:30 a.m.-11:00 a.m.
LADIES' SKATING
1:30 p.m.-3:00 p.m.
9-27

G & Z
TRADITIONAL FOODS
TAKE OUT AND HOME DELIVERY
3:30-11:00 P.M.
Tuesday-Saturday
Perogies
Cabbage Rolls
Kolbassa
Louisiana Button Ribs
SMOKED MEATS SANDWICHES
Pastrami
Corned Beef
Black Forest Ham
Salami
388-5453
G & Z TRADITIONAL FOODS
621 John St.
9-24

ICE SKATING
ESQUIMALT ARENA
WEDNESDAY
PUBLIC ICE SKATING
3:30 to 5:00 p.m.
9-27 • Skate Rentals • Sharpening
AT THE BIG E

C'MON DOWN TONIGHT
Fun City
HWY. 17 AT VANALMAN
8-22 OPEN 'TIL 10 P.M.

NOW SHOWING
Victoria Theatre Guild's
THE MATCHMAKER
by Thornton Wilder
LANGHAM COURT THEATRE—BOX OFFICE 384-2142
SEPT. 22 — OCT. 1 Curtain At 8:15 p.m.
4 - 8 p.m. Daily. Tickets: $3.00 regular $2.00 S.C. & Students

TONIGHT
Wed., Sept. 28
McPHERSON PLAYHOUSE
2 shows: 6:00 and 8:30 p.m.
WORLD Adventure Tours
presents the
ANDES
TRAVELTALE FILM
in beautiful colour
narrated in person by
THAYER SOULE
Backbone of South America, from Venezuela and Equador to Peru and Amazon Jungle, enjoy this colourful country and its people.
Res. $4.25, $3.75, $3.00 at Theatre 9-28

ALLEN HOUGHTON presents
by arrangement with Harold Shaw
PIANIST
GARRICK OHLSSON
"A sensibility so rare as to border on the unique" —Chicago Tribune
Only American winner of prestigious Chopin International Piano Competition.
METEORIC RISE HAS ASTOUNDED THE MUSIC WORLD!
Program: Chopin, Haydn, Brahms
ROYAL THEATRE
THURSDAY, SEPT. 29, 8:30 P.M.
Tickets at McPherson Playhouse and Hillside Mall
$6.50, $8.00, $9.50
9-14

TM TM TM TM TM
Transcendental Meditation®
An effortless technique for unfolding full potential.
Free Introduction Wed. & Fri., 8 p.m.
International Meditation Society,
1270 Pandora Ave., 383-9822

Mother's Cabaret
618 Johnson St.
384-0023
"Welcome to My Nightmare"
The very wicked and bewitching
VAMPIRE LADY
Miss Samantha Ray and her Fog Machine
also
the beautiful and provocative
MISS ELIZABETH
OPEN MON.-SAT. 7:00-2:00
continuous shows from 8 P.M.
FREE admission before 8 p.m.
$2 COVER AFTER
THE ONLY DISCO WITH LIVE EXOTIC SHOWS
9-26

BARBECUE SPARERIBS
and
ALASKA KING CRAB LEGS
Monday, Tuesday and Wednesday Only
Served with drawn butter
Fabulous Salad Bar
Baked Potatoes
Fresh Vegetable
Chocolate mousse
7.95 Per Person
Felice's DINING LOUNGE
Gourmet meals elegantly served in luxury surroundings
LUNCH: MON.-FRI., 11:30-2:30
DINNER: DAILY. 5:30-11:30 P.M.
1216 Wharf, Hartwig Court—after 5:30 p.m. enter parking lot past Wharf at bottom of Yates Street.
Reservations Please: 385-4497
watch the inner harbour over lunch, over dinner
9-13

don't miss
The Victoria Symphony
LASZLO GATI, MUSIC DIRECTOR
with
PINA CARMIRELLI, violinist
"Elegance and dignity of playing set her apart from any violinist now before the public."
SUNDAY, OCT. 2—2:30 p.m. MONDAY, OCT. 3—8:00 p.m.
ROYAL THEATRE
PROGRAM: ALL BRAHMS
ACADEMIC FESTIVAL OVERTURE/VIOLIN CONCERTO IN D MAJOR
SYMPHONY NO. 2 IN D MAJOR
Tickets on Sale: McPherson Playhouse and Hillside Mall
SPONSORED BY EATON'S AND CANADA SAFEWAY

don't miss
The Victoria Symphony
LASZLO GATI, MUSIC DIRECTOR
GALA SERIES—12 Concerts for the Price of 9*
MINI 1 or MINI 2—6 Concerts for the Price of 4½*
SPECIAL STUDENT RATE 50% OFF
*based on single ticket prices
You can enjoy the best of the classics—Beethoven, Brahms, Dvorak, and Mozart—with top Canadian and International artists such as Zara Nelsova, Liona Boyd and William Tritt.
Call 385-6515 for our brochure or come see us in Centennial Square (Above Air Canada)
9-26
YOU CAN SAVE UP TO $54 ON A PAIR OF SUBSCRIPTION TICKETS*

STARRING: Mark Hamill, Harrison Ford and ALEC GUINESS
STAR WARS
Children and Golden Age $1.00
GENERAL
odeon 1 — 790 YATES STREET — MATINEES FRI., SAT., SUN. 1:45, 4:00 — NIGHTLY 6:35, 9:00
TOWNE — DOUGLAS AT HUMBOLDT — MATINEES SUN. ONLY 2:00, 4:15 — NIGHTLY 7:00, 9:20

GREGORY PECK as General MacARTHUR
MATURE Warning: occasional violence. (B.C. Director)
odeon 2 — 790 YATES STREET
DOORS OPEN 1:15
SHOWS DAILY 1:45, 4:10, 6:40, 9:10
Golden Age $1.00

Smokey and the Bandit
★ Burt Reynolds ★ Sally Field ★ Jerry Reed ★ Jackie Gleason
MATURE. Warning: some coarse language. (B.C. Director)
haida — 806 YATES STREET
MATINEES FRI., SAT., SUN. 1:40, 3:30, 5:20
NIGHTLY 7:00, 9:00

The Woman. The Actress. The Fire. The Legend.
GLENDA JACKSON as "THE INCREDIBLE" SARAH
ENDS THURS.
NIGHTLY 7:00, 9:00
COUNTING HOUSE 1 — BROAD AT BROUGHTON
Warning: completely concerned with sex. (B.C. Director)
ENDS THURSDAY
MATURE
"STORY of O" & "PAPILLON"
COUNTING HOUSE 2 — BROAD AT BROUGHTON
STORY OF O AT 7:15
PAPILLON AT 9:00

ONE WEEK FROM TODAY . . .
Continuing Education
in co-operation with
The Department of Music
presents
GREAT SERENADES
dinner/music evenings, concert no. 1
on
Wednesday, October 5 at 8 p.m.
Mozart Serenade in E flat Major, K.V. 375
Dvorak Serenade in D minor, Opus 44
Schubert Octet
University of Victoria soloists
conducted by George Corwin
No-host bar at 5:45 p.m. in the Faculty Centre
followed by dinner at 6:30 p.m.
TO REGISTER, complete the form below and return immediately with your fee ($10). For further information on this and succeeding concerts, call the Division of Continuing Education, 477-6911, locals 4802, 4803, 4804.
REGISTRATION
Course Title(s) ..... Fee .....
..... Fee .....
..... Fee .....
Cash ..... Cheque ..... Total .....
please make cheques or money order payable to the University of Victoria
Miss Mr. Mrs. Ms ..... Surname Given Names
Address ..... Apt. Street R.R. No. City Province
Telephone ..... Postal Code Daytime Evening
UNIVERSITY OF VICTORIA DIVISION OF CONTINUING EDUCATION
P.O. BOX 1700, VICTORIA, B.C., CANADA V8W 2Y2
PHONE 477-6911
LOCALS 4802, 4803, 4804
9-28

McPherson Playhouse
THURSDAY, OCT. 27
7:00 p.m. and 9:30 p.m.
"THE big band of the '70's"
THAD JONES - MEL LEWIS
JAZZ ORCHESTRA
In their first tour of the Northwest
Winners of all the major jazz polls
Tickets on sale tomorrow at McPherson Box Office and Hillside Mall—$5.50, $6.50, $7.50
brought to you by: THRIFTY'S
a production of: Prestige Entertainment & Nostalgia Plus
9-28

Starts Tomorrow!
"BIBI: CONFESSION OF A SWEET SIXTEEN"
plus . . .
"LOVES of CYNTHIA"
ENDS TONITE AT 7:00 & 8:35
"BABY ROSEMARY" plus "DEPRAVED RELATIONS"
foxcinema
RESTRICTED
Warning: completely concerned with sex. (B.C. Director)

University of Victoria
PHOENIX THEATRE
(on campus)
COMING
September 29, 30 & Oct. 1
8 P.M.
"CURTAINS" by G. Gonzalez
Directed by Audrey Steinke
"COWBOYS No. 2" by Sam Shepard
Directed by Michael Blanchin
Adults $2.50 Students and Senior Citizens $1.50
PHONE THE PHOENIX 477-4821
for reservations or for your SEASON TICKETS for our 77/78 Season
Box Office Open 10 a.m. to 3 p.m.
COMING
"The Plough & the Stars" "Ladyhouse Blues"
"Dr. Faustus" "Love's Labour's Lost"
"M.F.A."

FAMOUS PLAYERS THEATRES

LIZA MINNELLI ROBERT DE NIRO
NEW YORK NEW YORK
MATURE
CORONET — 836 Yates — 383 6414
ENDS THURSDAY
NIGHTLY: 6:40, 9:10

RICHARD PRYOR
NIGHTLY: 7:15, 9:15
Greased Lightning
He drove 'em wild!
CAPITOL — 805 Yates — 384 6811
GENERAL

SIXTH WEEK!
Children and Golden Age $1.00
NIGHTLY: 7:00, 9:00
BUD CORT
SAMANTHA EGGAR
WHY SHOOT THE TEACHER
GENERAL
OAK BAY — 2184 Oak Bay — 598-2213

ENDS THURSDAY
NIGHTLY: 7:00, 9:00
"KEEP IT UP, JACK"
Warning: frequent nudity and sex. —R. W. McDonald (B.C. Director)
ROYAL — 805 Broughton — 383 9711
RESTRICTED
NO ADMITTANCE TO PERSONS UNDER 18

Warning: brutal violence throughout. —R. W. McDonald (B.C. Director)
ADMISSION $3.00
GATES 7:30 SHOW 8:00
DAVID CARRADINE
KATE JACKSON
PLUS . . . "FIGHTING MAD"
THUNDER and LIGHTNING
ENDS THURS.
TILLICUM DRIVE-IN — Burnside at Tillicum — 382 7531
RESTRICTED

BETTER Food Buys ON BEST Food Brands

BULK BEEF • Gov't Inspected • Frozen •

BURGERS 3 lb. pkg. 2.49

Gov't Inspected • frozen • Bulk
Beef Sausage ..... 5 lb. pkg. 2.99

• Gov't Inspected • Frozen • Frying
Chicken Breasts Approximate .. 5 lb. poly bag lb. 99¢

Gov't Inspected • Frozen • Frying
Chicken Wings Approximate ..... 3 lb. poly bag lb. 85¢

• Gov't Inspected • Econo Pack
Boiling Fowl Approximate ..... 5 lb. poly pack lb. 39¢

• Gov't Inspected • Canada Grade "A"
PRIME RIB ROAST ..... lb. 1.59

• Gov't Inspected • Regular
CUT SHORT RIBS ..... lb. 59¢

• Gov't Inspected • Bulk Layer
BACON ..... 5-lb. ctn. 6.95

• Gov't Inspected • North Star
Bulk Wieners 5-lb. ctn. 3.49

• Gov't Inspected • Olympic Sliced
Cooked Meat Variety Pack 12—6-oz. pkgs. 5.59

Smoked • Eastern Cod
FILLETS ..... lb. 1.39

Frozen • Whole
Pink Salmon ... lb. 1.39

BATHROOM TISSUE
Babies Only
4-roll pkg.
Assorted 1.09

WAX PAPER REFILL
Cutrite
100' pkg. ..... 59¢

POWDERED DETERGENT
Sunlight
5-lb. pkg. 2.49

CREAM CORN
Niblets
Fancy
14 fl. oz. tin ..... 2 tins 89¢

CAT FOOD
Nine Lives
Assorted
6½-oz. tin ..... 4 tins 89¢

PINEAPPLE
Malkin's Sliced
Crushed — Tidbits
14 fl. oz. tin ..... 2 tins 89¢

SLICED GREEN BEANS
Malkin's Fancy
French Style
14 fl. oz. tin ..... 2 tins 69¢

SOCKEYE SALMON
Sealord
7¾-oz. tin 1.29

CAKE MIXES
Robin Hood
Bundt Assorted
22-oz. pkg. 1.39

APPLE JUICE
Sunrype
Blue Label
48 fl. oz. tin ..... 73¢

SLICED MUSHROOMS
Fortune
10 fl. oz. tin ..... 69¢

FRENCH FRIED POTATOES
McCain. Straight Cut
Shoestring-Beefeater
2-lb. pkg. ..... 65¢

FACIAL TISSUE
Scotties
Hankie Pack
pkg. of 100 ..... 2 pkgs. 69¢

TEA BAGS
Nabob
Deluxe
Pkg. of 60 ..... 1.89

GRATED CHEESE
Kraft
Parmesan
8-oz. container 1.69

GOLDEN BATTERED COD
Rupert
16-oz. pkg. 1.39

FLOUR
Robin Hood
20-lb. bag 2.99

SPAGHETTI SAUCE MIX
Lawry's
1½-oz., envelope 2 pkgs. 59¢

MINI RAVIOLI
Chef Boy-Ar-Dee
15-oz. tin 49¢

TOMATO SAUCE
with Tomato Bits
Hunt's
14-oz. tin ..... 49¢

TOMATO PASTE
Hunt's
13-oz. tin ..... 59¢

ENGLISH CANDY
Weston's
Assorted
8-oz. pkg. ..... 69¢

MANDARIN ORANGES
Malkins
10 fl. oz. tin ..... 2 tins 79¢

MACARONI & CHEESE DINNER
Kraft
7¼-oz. pkg. ... 2 pkgs. 59¢

SMOKED OYSTERS
Sealord
3½-oz. tin ..... 89¢

LUNCHEON MEAT
Ma Ling
12-oz. tin ..... 69¢

TOMATOES
Ma Ling
Choice
28 fl. oz. tin ..... 55¢

MUSHROOM SOUP
Campbell's
10 fl. oz. tin ..... 2 tins 59¢

COTTAGE CHEESE
Foremost
orPalm
1 kg. carton 1.35

SUPER SESAME BREAD
Weston's
16-oz. loaf ..... 39¢

MARGARINE
Blue Bonnet
3-lb. pkg. 1.89

ASSORTED PEAS
Malkin's
Choice
14 fl. oz. tin ..... 2 tins 79¢

FABRIC SOFTENER
Fleecy Liquid
128-fl.-oz. container 1.89

LOCAL GROWN POTATOES
CANADA No. 1
White Rose or Norland
50 LB. SACK 2.19

MIX 'N', MATCH
LOCAL GROWN CAN. NO. 1
MEDIUM ONIONS
BULK CARROTS
GREEN CABBAGE
TURNIPS, BEETS
8 lbs. 1.00

SENACA
APPLE CIDER 80-FL. OZ. BOTTLE 1.59

Prices Effective: Wed., Sept. 28th, to Sat., Oct. 1st
We reserve the right to limit quantities.

STORE LOCATIONS:
230 Cook St. Colwood Plaza
Cadboro Bay Village
2187 Oak Bay Ave. Shelbourne Plaza

SHOP-EASY FOODS

Ojibway art on Brazil tour

— CP

In A Sweatlodge by Ojibway painter Leonard McLeod is part of 46-item exhibit of Canadian Indian art now touring Brazil. Acrylic on canvas, it shows four Indians entering traditional sweatlodge for an ancient purification ceremony. Telephone line symbolizes industrial society's takeover of aboriginal lands.

Big workload kills students

TOKYO — More than 800 Japanese students between the ages of five and 19 committed suicide last year because of school-related problems, official figures indicate.

Most of the students appeared to have become disheartened by their inability to complete a heavy homework load or by poor results in school examinations in Japan's high-pressure educational system.

The students chose hanging, gas, drowning, electrocution or jumping from high places in their suicide bids, reports showed.

In a recent case, a 10-year-old Tokyo girl jumped to her death from the top of a 14-story apartment building because she could not finish her homework during her summer holidays. On the same day, a 17-year-old high school student hanged himself at home because his grades, though satisfactory, had dropped a little from those of the previous semester.

In Yokohama, a 15-year-old schoolgirl, unable to make up her mind which college to enter, threw herself in front of a speeding train.

Schooling in Japan is compulsory until ninth grade. After that, if they wish to continue their education, students have to take a series of tough entrance tests.

Parents, hoping to get their children into the top schools and universities, which will guarantee them a lifetime job in the country's major firms, start pushing their offspring as early as five.

But chances of being accepted in the 34 most prestigious Japanese universities are only one in six. The result is often unbearable strain and competition.

In the present Japanese system of education, students are forced to memorize more and more information just to beat others in competition, said Prof. Kanichior Ishii of Kyoto University.

Even elementary school pupils are overwhelmed with work. They have to memorize more than 1,000 complicated Chinese characters and as many as 3,000 English words, plus numerous mathematical theorems.

Thunderbird

SAVE TIME & MONEY

SHOP THESE MONTH END HOME IMPROVEMENT SPECIALS

4 ft. 2-tube FLUORESCENT WRAPAROUND
CTS248 Less Tubes
19.95

600 Watt Push On/Off DIMMER SWITCH
3.49

FLOOD LIGHT KIT
Complete with Philips 150 Watt weatherproof bulb.
5.69

Prepare your lawn and garden for winter.
Take This Opportunity To Save
25% OFF
Our Complete Line Of Garden Supplies and Tools

30" Surface Mount
Three-way mirror with full storage space behind each mirrored door. Trimmed in Chrome Steel No. S8
MIRROR MEDICINE CABINET
61.95

36" Surface Mount MEDICINE CABINET
Provides additional storage space where needed with beauty and style. No. PF16.
74.95

Oval Steel Enamelled Self Rimming White
VANITY BASIN
No. 3004 Less Faucet
21.95

CSA Approved Reverse Trap
WHITE TOILET
Less Seat
44.95

Super Savings
Ducan Neoprene Hypalon
SUNDECK COATING KIT
This Sundeck Coating Kit gives lasting surface to your sundecks, stairs etc. It's rubberized finish helps prevent slick areas.
NOW ONLY $54.95

Homelite XL2CC
CHAIN SAW
Cutting dead trees, pruning, stocking wood is made faster and easier with the Homelite XL2 Chain Saw.
139.95

Easy to Install
LAUNDRY TRAY
Complete With FAUCET
Laundry tray with ledge back and No. 44-16 4" centre set with aerator
27.95

BAR SINK
3-Piece Hospitality
Ensemble includes Stainless Steel self rimming sink, bar faucet and waste fitting.
37.95

½" Type L Hard
COPPER PIPE
In 12' Lengths
4.36

½" 90 Copper ELS 7 for 99¢
½" Copper TEES 4 for 99¢

ABS D.W.V.
PLASTIC PIPE
In 12 Foot Lengths
1½" 4.49
3" 11.89

Thunderbird
"Owned And Operated By Western Canadians"
2929 DOUGLAS 386-2921
8:30 to 5:30 Mon. to Thurs., 8:30 to 9:00 Fri., 9:00 to 5:00 Sat.
Prices Subject to Stock on Hand,
Bring in Your Plans or Ideas for Free Estimates
Prices Effective thru Oct. 3, 1977.
We Reserve The Right To Limit Quantities
FREE ESTIMATES

YOU CAN LET MORE CUSTOMERS KNOW ABOUT THE BUSINESS OR SERVICE YOU OFFER WITH A CLASSIFIED AD!

THE DAILY COLONIST AND VICTORIA TIMES
CLASSIFIED ADVERTISING DEPT.
386-2121
PHONE: MON.-FRI. 8 a.m.-6 p.m.
SAT. 8 a.m.-5:30 p.m.

$our note for music rooms

Trustees balk at plans for Spectrum, Colquitz

Sky-high construction costs are jeopardizing the chances of music students at Colquitz junior high and Spectrum high schools getting the band rooms they need.

Greater Victoria school trustees chocked Monday night when they learned that erection of a 1,700-square-foot portable band building at Colquitz would cost an estimated $80,000, or $47 per square foot, and a "simple partition job" at Spectrum would cost $39,000.

The district has been fighting with the education ministry for several years to get permission to proceed with band facilities at both schools, and was prepared to pay the whole cost at Colquitz, rather than wait for the province to agree to share the costs.

Costs have gone up steadily in that time, and the price tag for materials alone on the band room, which should have a sloping ceiling, bleacher-type seating for the players, and special acoustic treatment, is now about $60,000, district plant manager Keith Hawkins said.

"I don't think the price is realistic — $47 a square foot for kids to blow their horns," trustee Peter Bunn said Monday.

"We are in the throes of taking people's jobs away from them, and we shouldn't be spending that kind of money for that kind of building," Bunn commented.

Trustee Mark Fisher asked how elaborate the facility had to be if the students were only going to practice in it.

"I guess they'll have to take what's available. Sixty-thousand dollars worth of materials is incredible. I can't believe it."

"The students will have to go with what is reasonable, or nothing. That's life," Fisher said.

Other trustees appeared ready to pay the price. School board chairman Susan Brice said other schools in the district all had good band facilities, and considering the history of efforts to get such facilities at Colquitz and Spectrum, fairness required that the board do what it could to assist the schools.

At the moment, plans and specifications for a music portable at Colquitz are being prepared, and ministry approval is being sought for the Spectrum renovations.

Give U.S. firm drain study, Saanich urged

A $22,000 management study for a $40 million drainage system for Saanich should be undertaken by a U.S. consulting firm, Kramer, Chin and Mayo Inc. of Seattle, the Saanich public works committee recommended on Tuesday.

The public works committee was asked to decide Tuesday whether the Seattle firm, which is represented by an agent in Victoria, or one of two Victoria firms should get the consulting job.

The two Victoria firms were Ker, Priestman and Associates Ltd., and Willis, Cunliffe and Tait and Co. Ltd. Ker Priestman expressed concern last month that it was not invited to submit proposals for the drainage study.

Although the firm was subsequently invited to submit a study, it neither submitted a study nor attended Tuesday's public works committee. In an Aug. 26 letter to the Saanich municipal engineering department it said a B.C.-first policy should be adopted.

Public works committee chairman Ald. Sandy Noel set a 10-minute time llimit each for presentations by Kramer, Chin and Mayo, the Seattle firm, and Willis, Cunliffe and Tait, the Victoria firm.

Although the Victoria firm said it would charge $17,000 for the study, $5,000 less than the U.S. firm, the committee, acting on recommendations of municipal engineer Cliff Warren and Staff Environment Group chairman Dr. Robert Langford, said the U.S. firm would save money in the long run.

Langford said the Seattle firm's proposal showed "better integration of economic, environmental and engineering aspects." The staff environment group has two hydrologists working with the provincial water investigations branch on a 200-year flood Creek system. Langford said plain map for the Colquitz the U.S. firm would have access to these reports.

Ald. David Paterson said that although "$13,000 (of the $22,000) will be going out of the country, we'll save money in the long run . . . as much as I hate to see money leaving the country, and especially the city."

Warren told the committee that Saanich's future storm drainage program would "cost in the order of several million dollars, $30 to $40 million for an enclosed system for all local streets and affecting all downstream watercourses."

House saved

Quick action by the Sidney fire department resulted in only minor damage to a two-storey house at 2498 Beaufort when fire broke out about 4:50 p.m. Tuesday. A 59-year-old man, James Mackie, was taken to Resthaven hospital for smoke inhalation treatment and released.

Blenkinsop group rapped

Preservation of the rural character of the Blenkinsop Valley is the main aim of an association formed Tuesday amid charges of "railroading" and "Nazism."

Opposition came from Milo Jadresko, 4149 Blenkinsop, and Ed Lohbrunner, 1101 Lohbrunner, who claimed there was no need to form a new association because the Blenkinsop Valley Ratepayers' Association was still an entity although it has been dormant for about six years.

In one of several heated exchanges with Irene Block, 4503 Blenkinsop, one of the organizers of the meeting, Lohbrunner said: "You are going back to the days of Nazi Germany."

Jadresko, who said he came from a communist country, demanded to see freedom in action and accused Mrs. Block, who chaired the 2½-hour meeting of "railroading."

A vast majority of the 110 persons attending the organizational meeting said they endorsed formation of the greenbelt association, although they stopped short of adopting a list of objectives proposed by Mrs. Block.

She suggested the association objectives include:

- Prohibition of further residential or commercial development.
- Prohibition of residential development on agricultural land and an end to interference with floodplain areas.
- No use of land fill, soil removal, or any change in the character of the land.
- No widening of Blenkinsop Road, and preservation and creation of pedestrian rights-of-way.

She said the decision to allow a farmer to build on five residential lots at McKenzie and Blenkinsop at the entrance to the Valley, was one of the reasons prompting the public meeting.

In response to her questioning concerning a land-fill operation on Blenkinsop Jadresko replied:

"I have my property; I paid good money for it and I want to enjoy it my way, not have a bunch of people tell me that I have to donate my property for their pleasure."

He said he was only filling a swamp area and "I can do what I want with my own property."

He said later: "I came from a communist country and no one here is going to take my land from me."

RED IT'S SPECIAL
WHITE IT'S NEW
BLUE Specially For You
Look For It — At Your Neighborhood
ONE HOUR MARTINIZING STORES
9-25

Stadacona Centre IT HAS TO BE SEEN
Oak Bay Junction, corner of Fort and Pandora / 595-3132

that's right- at night!

By enrolling in night courses, you'll have the opportunity to improve or completely change your career outlook—even while you remain at your present job. Start preparing for your future—you're worth it!

CLASSES BEGINNING NOW IN

★ Personal typing
★ Professional typing (Dictatyping)
★ Speed writing (The ABC Shorthand)
★ Shorthand dictation and speed writing

SPROTT-SHAW
COLLEGE OF BUSINESS LTD.
1012 DOUGLAS ST.
384-8121
9-23

The 1978 Chevette. A lot more car for a lot less money.*

When we first introduced Chevy Chevette, people discovered it was a lot of car for the money. For 1978, we made a good thing even better. We've added, as standard equipment, (except Scooter), 18 features that you might expect to pay extra for. 1978 Chevy Chevette now gives you:

1. AM Radio
2. Reclining bucket seats†
3. Whitewall tires
4. 1.6 litre engine
5. Console
6. Sport steering wheel
7. Body side mouldings
8. Bumper rub strip
9. Swing out rear windows (2 door hatchback)
10. Centre hub caps with trim rings
11. Deluxe grille
12. Colour-keyed instrument panel
13. Glove compartment lock
14. Cigarette lighter
15. Chrome headlight trim
16. Bright hood lower edge moulding
17. Bright instrument panel moulding
18. Automatic dome light switch (both doors)

Many of these features were formerly extra-cost options or unavailable. In addition, you can order Chevette as a 2-door hatchback (3-door), or 4-door hatch (5-door). And one great Chevette feature that still remains is outstanding gas mileage.

The 1978 Chevy Chevette. A lot more car for a lot less money.

(Chevette fuel economy: 60 km/g city, 78 km/g highway (37 mpg city, 48 mpg highway) for a 1-bbl., 1.6 litre (98 cu. in.) L-4 engine with standard manual 4-speed transmission and 3.70 axle ratio). Remember these figures are estimates based on approved Transport Canada test methods. The actual fuel economy you get will vary according to the kind of driving you do, your driving habits, your car's condition and available equipment.

* Comparison of suggested retail prices for a '77 Chevette Coupe with features now standard on '78 Chevette Coupe

† Some early production Chevettes do not have reclining front bucket seats as a standard feature.

It'll drive you happy.

Sale of Woodward's

We are very proud of our own brand products because we know they represent genuine value. We sincerely believe the quality of all the products we put our name on is tops in its field and we know we price them lower than comparable items. Come in this week . . . we'll be proud to serve you.

WOODWARD'S
Bleach ..... 128-fl.-oz. bottle **79¢**

WOODWARD'S—FOR YOUR LAUNDRY
Detergent Heavy-duty powder .....5-lb. carton **2.09**

WOODWARD'S
Garbage Bags 1.65 mil. ..... pkt. of 20 **1.59**

WOODWARD'S SUPREME
Liquid Detergent Pink or lemon, ...52-fl.-oz. bottle **1.35**

WOODWARD'S SUPREME
Fabric Softener 64-fl.-oz. bottle **99¢**

WOODWARD'S SUPREME
Pineapple Juice ... 48-fl.-oz. tin **59¢**

WOODWARD'S SUPREME
Cranberry Sauce Whole or jellied .....14-fl.-oz. tin **2 for 85¢**

Prices effective Sept. 28 to Oct. 1st.
Personal shopping only.
We reserve the right to limit quantities.

WOODWARD'S SUPREME
Ripe Olives Extra large pitted .....14-fl.-oz. tin **55¢**

WOODWARD'S SUPREME
Horseradish Fresh .....8-fl.-oz. jar **59¢**

WOODWARD'S SUPREME
Pancake & Waffle Mix Buttermilk .....3-lb. bag **79¢**

WOODWARD'S SUPREME
Syrup ..... 32-fl.-oz. bottle **89¢**

WE'RE PROUD OF WOODWARD'S

WOODWARD'S SUPREME
Pineapple In its own juice or syrup pack .....14 fl. oz. **2 for 79¢**

WOODWARD'S SUPREME
Kernel Corn Choice .....12-fl.-oz. tin **2 for 65¢**

WOODWARD'S SUPREME
Peas or Cream Corn Choice ....14-fl.-oz. tin **2 for 67¢**

WOODWARD'S SUPREME
Green Beans Regular or French Cut .....14-fl.-oz. tin **2 for 59¢**

WOODWARD'S SUPREME
Tomatoes Choice ..... 28-fl.-oz. tin **59¢**

WOODWARD'S SUPREME
Asparagus Tips ..... 12-fl.-oz. tin **75¢**

Potato-Cheese Puff

2 cups hot mashed potatoes (do not add any liquid, seasonings or butter)
1 cup shredded sharp cheddar cheese
2 tbsp. butter or margarine
2 egg yolks, beaten
½ cup milk
1 tsp. salt or to taste
⅛ tsp. pepper or to taste
⅛ tsp. dry mustard
2 egg whites, stiffly beaten
chopped chives for garnish, if desired

In bowl, blend together potatoes, cheese and butter. In separate bowl, combine egg yolks, milk, salt, pepper and dry mustard. Add egg yolk mixture to potato mixture; beat until smooth. Fold stiffly beaten egg whites into potato mixture. Turn into a well buttered casserole dish. Bake in a 350 degree F. oven for about 40 to 45 minutes or until golden. To serve garnish with chopped chives, if desired.

Makes 4 servings.

L'OVEN FRESH
French Bread
16-oz. loaf
49¢

SHOP 'TIL 9
Wednesday, Thursday and Friday nights.

SELECTION:QUALITY AND VALUE

WOODWARD'S SUPREME
Ice Cream Assorted flavours ..... 2-litre carton **1.47**

WOODWARD'S FROZEN
French Fries Fancy, ...2-lb. bag **59¢**

WOODWARD'S
Mixed Vegetables Fancy, 2-lb. bag **75¢**

WOODWARD'S FROZEN
Raspberries Fancy, ...15-oz. carton **79¢**

WOODWARD'S FROZEN
Kernel Corn Fancy, ...2-lb. bag **95¢**

WOODWARD'S FROZEN
Fancy Peas
Assorted sizes, 5-lb. bag
1.79

WOODWARD'S
English Cheese Cheshire or Lancashire, cryovac, random cuts .....per lb. **1.89**

WOODWARD'S PROCESS
Cheese Slices Regular, ...2 lbs. **2.89**

WOODWARD'S PROCESS
Cheese Spread ..... 16-oz. jar **1.39**

WOODWARD'S SUPREME
Soda Crackers Plain or salted, ... 1-lb. carton **65¢**

Seafood Choice

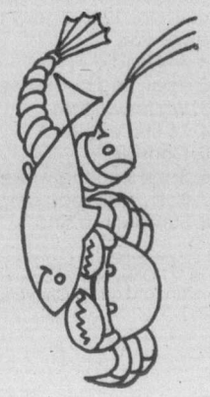

PREVIOUSLY FROZEN
Salmon Fillets
6-oz. portions, no waste ..... lb. **2.99**

PREVIOUSLY FROZEN
Pandalus Prawns Whole head on, ... lb. **1.99**

WOODWARD'S SUPREME
Cohoe Salmon .....7¾-oz. tin **1.15**

WOODWARD'S SUPREME
Sardines In oil from Norway, ...3⅝-oz. tin **69¢**

Own Brands

WOODWARD'S SPECIAL BLEND
Whole Roast Coffee ..1-lb. bag **3.49**

WOODWARD'S
Instant Coffee Supreme blend .....10-oz. jar **4.89**

WOODWARD'S SUPREME BLEND
Tea Bags ..... pkt. of 120 **2.59**

WOODWARD'S SUPREME
Coffee Aid .....16-oz. jar **1.19**

BULK SALE

WOODWARD'S SUPREME
Salad Dressing ..... 32-fl.-oz. jar **99¢**

WOODWARD'S SUPREME
Margarine ¼ pack .... 3-lb. carton **1.59**

WOODWARD'S SUPREME
Corn Oil ..... 48-fl.-oz. bottle **1.89**

WOODWARD'S SUPREME
Jelly Powders Assorted flavours .....3-oz. pkt. **5 for 79¢**

Grade Canada No. 1
Cooking Onions
50-lb. sack **4.49**
works out to 9¢ lb.

B.C. Grown Grade Canada No. 1
Potatoes
whites, 50-lb. sack **2.25**
works out to 4½¢ lb.

B.C. Grown Grade Canada No. 1
Carrots
50-lb. sack **4.49**
works out to 9¢ lb.

B.C. Grown Grade Canada No. 1
Potatoes
reds, 50-lb. sack **2.25**
works out to 4½¢ lb.

SELECTION:QUALITY AND VALUE

FROZEN NEW ZEALAND
Leg of Lamb
Whole or butt half, lb.
1.39

FROZEN NEW ZEALAND
Lamb Shoulder Chops
lb. **99¢**

WOODWARD'S
Pure Pork Sausage
Tray pack, lb.
1.19

WOODWARD'S
Sliced Side Bacon
16-oz. vac pack, each
1.89

FROZEN NEW ZEALAND
Double Loin Lamb Chops .... lb. **1.48**

PIZZA PLUS
Mini Pizzas 4 per pkg. .. 11 oz. each **1.39**

WOODWARD'S
Breakfast Sausage Tray pack, ... lb. **1.09**

WOODWARD'S
Mock Chicken Loaf Sliced, 16-oz. vac pack, each **1.09**

WOODWARD'S
Sliced Bologna 16-oz. vac pack, ... each **89¢**

WOODWARD'S FULLY COOKED
Cottage Rolls Vac pack, ... lb. **1.89**

WOODWARD'S FULLY COOKED BONELESS
Dinner Hams Vac pack, ... lb. **2.59**

WOODWARD'S REGULAR OR ALL BEEF
Skinless Wieners 1-lb. vac pack, ... each **79¢**

WE'RE PROUD OF WOODWARD'S

WOODWARD'S SUPREME
Strawberry Jam Pure .....24-fl.-oz. tin **1.29**

SUNRAY
Creamed Honey .....2-lb. tub **1.47**

WOODWARD'S UNPASTEURIZED
Liquid Honey ..... 2-lb. jar **1.69**

WOODWARD'S FROM CONCENTRATE
Grapefruit Juice Sweet or unsweetened ..... 48-fl.-oz. tin **65¢**

WOODWARD'S SUPREME
Tomato Juice Fancy ..... 98-fl.-oz. tin **73¢**

Woodward's
for Quality, Selection and GOOD VALUES

NAMES in the NEWS

Kidnappers slain

In Buenos Aires, Argentina, Police Tuesday shot and killed four men they said were trying to escape from the jail where they were held on charges in connection with the kidnapping and slaying the 21-month-old son of an Argentine newspaper publisher. The four, **Raul Cabellero, Osvaldo Sosa, Cleofe Gomez** and **Raul Giageme** had been held in the same cell of a police station in La Plata, 35 miles southeast of Buenos Aires since they had confessed to the crime. Giageme's wife, **Vilma,** was also involved.

□

Former U.S. state secretary **Henry Kissinger** has agreed to be a consultant to the University of Southern California's new Centre for Study of the American Experience, Los Angeles, assisting in the selection of the centre's director, Annenberg scholars, and board of advisers, to be headed by **Dean Rusk,** another former secretary of state.

□

A federal grand jury in Washington, D.C., has indicted cosmetics manufacturer **Hancho Kim** in connection with alleged South Korean influence-buying in the U.S. Congress. Hancho Kim was indicted on charges of conspiracy to defraud the U.S. and making a false declaration to the grand jury.

□

Johnny Weismuller, 73, Olympic swimming champion who became the star of Tarzan movies, was released

Kissinger
. . . consultant's job

Tuesday from the intensive care unit of Valley Presbyterian Hospital, Van Nuys, Calif., where he has been recovering from a stroke. Weismuller was transferred to the Motion Picture and Television Hospital at Sherman Oaks to recuperate. Agent **John Fisher** said Weismuller had been improving steadily but still would receive visits only from his family.

□

A University of British Columbia associate professor who was a prisoner in Auschwitz concentration camp has appealed to **President Carter** to help stop public meetings of former members of SS (elite) divisions in West Germany. **Dr. Rudolf Vrba** of the pharmacology department said in his letter to Carter that he had learned from reliable sources that several public and other meetings are scheduled between Sept. 24 and Oct. 31. A copy of his letter was sent to **Prime Minister Trudeau.**

□

Terry Marton, 21, of Toronto, who stopped at the local police detachment at Caledon, Ont., to ask for directions Tuesday was arrested and charged with possession of a stolen car minutes after he stopped. Cpl. **Ralph Tremilis** said a constable became suspicious while talking to the man and told the dispatcher to check the car's licence number, using the police computer.

□

A Vancouver man was convicted in provincial court Tuesday with 31 counts of loan sharking — related offences involving loans of more than $80,000. Six counts against **Gary James Parsons,** 32 were dismissed by **Judge Harvey Sedgwick.** Parsons will be sentenced Oct. 17.

□

Progressive Conservative Leader **Joe Clark** begin s a week-long series of meetings Monday in Alberta and British Columbia. His stops include Vancouver and Kelowna, Edmonton, Wetaskiwin and Edson.

MLAs toss out resources board amid threats

By DON COLLINS
Colonist Reporter

The hotly-disputed bill to dismantle the Vancouver Resources Board cleared its last hurdle Tuesday, but not before Human Resources Minister William Vander Zalm had been challenged to quit if he failed to prove the move was a good one.

The dare was tossed at him by Opposition Leader David Barrett as Bill 65 went through its last hour of debate before becoming law as the latest sitting of the B.C. Legislature ended at 12:50 p.m.

The move to bring the resources board integrated social services directly under the control of Vander Zalm had given rise to everything from stories of political infighting to a five-day filibuster by Rosemary Brown (NDP-Vancouver-Burrard).

Vander Zalm has been accused of putting an end to a model experiment in community involvement at a time when it is being studied by other jurisdictions.

All that really remained Tuesday was the closing round of debate between Barrett and Vander Zalm, something that went a long way to demonstrate the wide difference in outlooks of the two men.

"I'll tell you that a centralized dictator could save a lot of money," said Barrett. But the essential thing to remember, he said, was that the question of human freedom was much more important.

He said Vander Zalm had no philosophy and because of this had chosen the only avenue open to him — an attack on the resources board staff for the mistakes it was supposed to be making.

At this point Barrett issued his challenge.

"One year from now, when we demonstrate that exactly the same mistakes are being made by his department, will he stand up and resign as a minister and as an MLA?

Barrett said Vander Zalm had failed to establish any reason for bringing about Bill 65 and was, in essence, telling people at the local level they weren't trusted to make their own decisions.

"One of the Social Credit election themes was to restore participation by citizens at the local level. What a farce that has been."

He said Bill 65, to be properly understood, must be compared with what would happen if other established institutions were eliminated.

"It must be seen the same as Social Credit coming in with legislation doing away with school boards," he said.

Barrett said the saving of money appeared more important to the minister than dealing with human need, and in reference to the claim that the ministry had saved $100 million, he said:

"I've looked in the public accounts this year and I can't see where you've saved it."

He accused Vander Zalm of making it appear there was a saving simply by overstating his costs.

Human Resources, Barrett said, had actually spent more money in the first year of Social Credit government than it had in the last year the NDP was in power.

"There are people in the press gallery still naive enough not to look beyond the figures given by the minister," he said.

Barrett said his own government had been the first to consult church leaders before introducing a new program for integrating social services, adding that this was "a major effort to strengthen the family life — because without family life there is no society."

Vander Zalm, in closing the debate, countered what had been said by the opposition and gave a point-by-point list of improvements he said his ministry had provided in social services. This ranged from increased rates of benefits at all levels, to better delivery of services and improvements in personal care and intermediate care nursing home help.

He was interrupted and heckled on numerous occasions during his half-hour presentation. Rosemary Brown repeatedly accused him of straying from the truth.

Vander Zalm also maintained that his government leans heavily on volunteer help, but unlike the NDP, doesn't put the volunteers in paying jobs.

He argued that persons no longer able to turn to the resources board could approach the government through their MLAs.

He also promised that his ministry would "develop a very strong advisory" system made up of people with a special sense of social need.

Mrs. Brown said none of the Vancouver Social Credit MLAs had taken part in the debate, referred to them as "gutless, spineless," then withdrew the remark.

Premier Bennett said in a subsequent interview that Bill 65 was not a major bill, but a matter of administrative change that takes no social programs away from the people receiving help.

He accused the NDP of mounting a campaign over a non-issue and said it was "the first time I've seen a filibuster over the question of how the programs are delivered."

The NDP appeared to be "championing the cause of the middle man," he said.

Municipalities to help decide school uses

Local municipalities will be given a say in the Greater Victoria school board's plans for its surplus school buildings, school trustees have decided.

With the district's enrolment declining by 1,000 students a year surplus classrooms are starting to show up in the district, particularly in the southern end.

The whole issue prompted trustee Bud Smith to put a notice of motion on Monday's agenda. That motion called for the school district administration to review and make recommendations regarding the board's lease and rental policies.

That, complained trustee Lavinia Greenwood, would put policy formation back into the hands of the administration when it was really the function of the school board itself.

She amended the motion to have the board strike a committee of school trustees, administrators and representatives from the four core municipalities to review the district's lease policies.

The amendment, school board chairman Susan Brice observed, drastically changes the complexion of the original motion by making it a long-range planning committee for the use of surplus buildings, but trustees liked the new idea even better than the old one. The amended motion was passed unanimously.

Shuffleboard reps picked

The Vancouver Island Shuffleboard Association has held playoffs to determine who will go to the Canadian championships in Saint John, N.B., next week. The players competing from Vancouver Island will be Ernie Webb and Kabal Bimb, men's doubles; Bob Prizeman, men's singles; Sharon Payne and Millie Jensen, women's doubles; Dorothy Moulson, women's singles, and Wayne Jensen and Sharon Payne, mixed doubles.

THIS WEEK AT Woodward's Garden Centres

On Sale
Sept. 28th to Oct 1

Pieris Japonica
5 varieties in 1-gallon containers. each 1.99

Forerunner Daffodils
Early flowering variety, 12 bulbs per bag. each 1.59

Tulips
Your choice of boxes containing mixed colours, oxford and gvooshnik varieties. Top size bulbs, 18 per box.
each 3.19

"Driving with the metric system"

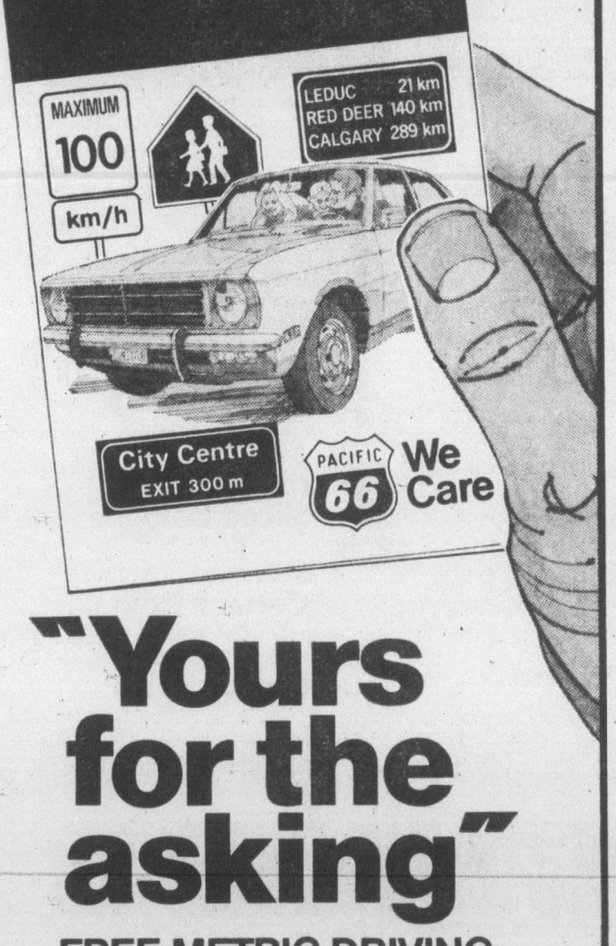

"Yours for the asking"

FREE METRIC DRIVING GUIDE AND DASH DECAL

In September, many provinces changed over to METRIC speed limits. PACIFIC 66 is ready to help **you** change over, with a Metric Driving Guide and a handy Dash Decal converting miles per hour to kilometres per hour. They're both yours for the asking. Stop at any participating PACIFIC 66 station and ask for yours while supplies last.

PACIFIC 66
We Care

THAT GREAT LITTLE NUMBER IS BACK
510
FOR '78
at
THREE POINT DATSUN
WHERE THE SMART MONEY'S GOING
GOV'T. AT HILLSIDE
dlr. 0074A

Baby your whole family with Johnson & Johnson*

Johnson's* Baby Powder
14 oz. SALE PRICE 1.59
Pure, soft and silky. Agrees with even the most sensitive skin.

Johnson's* Baby Oil
250 ML SALE PRICE 1.66
For newborns in the bath and for older babies diaper changes. Ideal for adult skin care.

Johnson's* Baby Lotion
240 ML SALE PRICE 1.66
Soothes baby's delicate skin. Also ideal hand and body lotion.

Johnson's* Baby Shampoo
450 ML SALE PRICE 2.19
Gentle and effective. Leaves all types of hair bright and soft.

Johnson's* Baby Soap
Triple Pack SALE PRICE 77¢
Extra pure castile soap. Contains baby cream for added smoothness.

Johnson & Johnson* Absorbent Swabs
400's SALE PRICE 1.66
Ideal for baby care, first aid and personal hygiene.

Soff* Puffs Absorbent Balls
325's SALE PRICE 1.29

100's triples SALE PRICE 1.39
For cleansing baby and cosmetic purposes.
* Trademark of Johnson & Johnson or affiliated companies.

Woodward Stores (Drugs) Ltd.

Woodward's

Woodward's Mayfair, phone 386-3322. Store Hours: 9:30 a.m.-5:30 p.m. Monday to Saturday. Evening shopping Wednesday, Thursday and Friday nights 'til 9:00 p.m.

The Daily Colonist.

Section Three — Wednesday, September 28, 1977 — Page 25

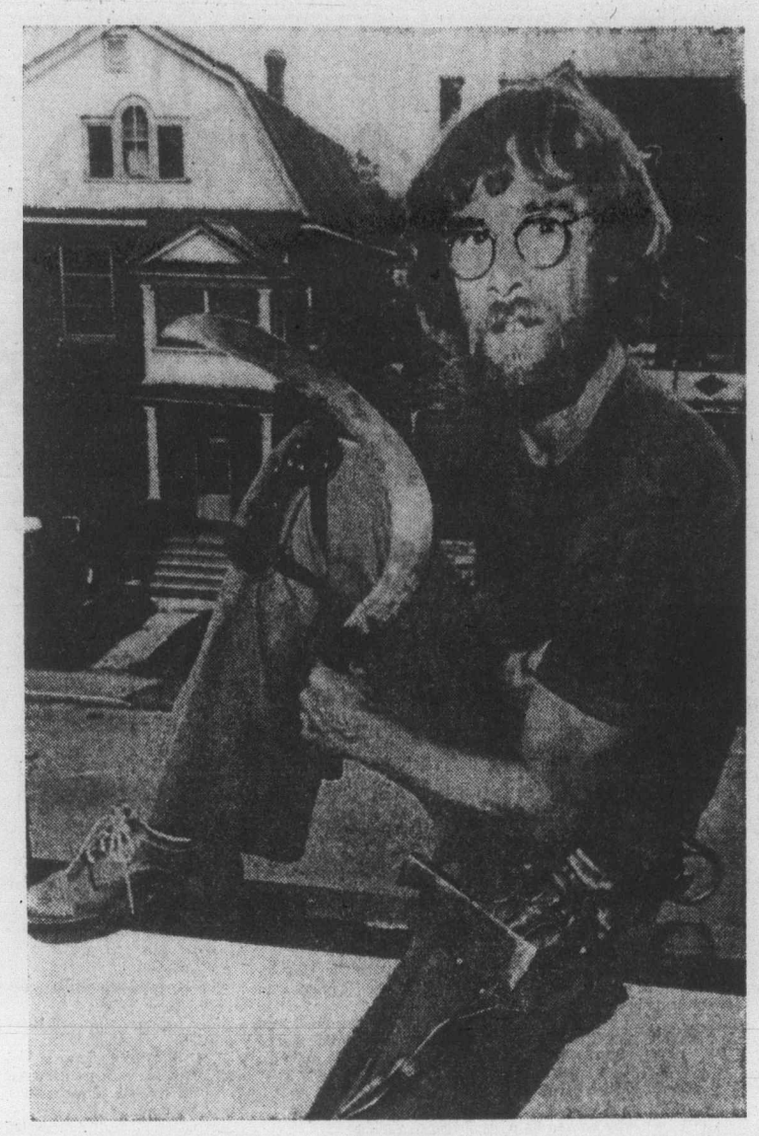

PEOPLE WHO think a thatched roof belongs on a cosy little English cottage but not on a Canadian home are wrong, says Mike Dawson. Dawson, just returned from a 2½ year apprenticeship in England, said he figures he is the only thatcher in Canada.

These children are learning to paint their trouble away

TORONTO (CP) — Some school children with emotional problems are being sent to art classes run by the Toronto Art Therapy Institute to paint their troubles away.

"It's a prevention for emotional illness," art therapist Gilda Grossman said in an interview. "The child is allowed to express aggression in a safe way, so he won't blow up later."

Miss Grossman said a shy, withdrawn seven-year-old girl, started in the program recently, began by drawing pictures of herself and her brother. Her brother was always depicted as twice her size and running or playing while she watched.

Because her brother was the family favorite, the girl had almost no self-confidence when she started the class. After several months of art therapy, she handed in a painting showing herself holding her brother down.

"We try to help the children now before the patterns are set," Miss Grossman said. "We want to get them before they explode and start shooting people or something."

Children who are either overly aggressive or withdrawn are picked out by their teachers for art therapy.

They spend two hours a week painting whatever they want. A psychiatrist then talks with the parents, teachers and art therapists about the child.

The art program is paid for by the school boards. It will start in October in a school in each of the Metropolitan Toronto boroughs of East York and Scarborough.

Miss Grossman said it takes one to two years of art therapy to get through to the child. Then the pupil often does better at school because he is not always worried about his problems.

She said art therapy is a relatively inexpensive way to treat emotional problems.

"If you compare the costs of art therapy for two years to the costs of treating an adult with psychiatrists, we think it is better to get to the problem as early as possible."

WHEN A HEARING AID CAN HELP

Ask to see the Solo Beltone's exciting, inconspicuous all-within-the-ear aid

Beltone
WHEN A HEARING AID WILL HELP

BELTONE HEARING AID SERVICE
613 YATES
382-3323

It'll outlive anything says lone roof thatcher

OTTAWA (CP) — People who think a thatched roof belongs on a cozy little English cottage but not on a Canadian home are wrong, says Mike Dawson.

Dawson, just returned from a 2½-year apprenticeship in Somerset, England, said he figures he is the only thatcher in Canada.

"If it's done properly, a thatched roof will outlive anything," he says, showing several photos of old thatched-roof homes built by Ukrainian settlers early this century and still intact outside Edmonton.

Dawson, 28, says a thatched roof is sturdier than roofs built on Canadian homes these days. It takes two men nearly two months to put on a thatched roof.

"I am working on a housing development now, banging in two asphalt roofs a day and I'm using shingles that I definitely know have less asphalt than eight years ago when I was in the business. They are so weak that I could put my foot through. But on a thatched roof, the area that I work on can hold a man and all the equipment I use with no problems."

Dawson, tall, lithe and sporting a reddish brown beard, earned his degree in economics but after graduating from university started a small roofing firm here.

He was working in British Columbia on a roofing job when he saw a copy of Anne Hathaway's Stratford cottage. He was then determined to pursue a career in thatching.

While in England he thatched 15 houses and one windmill, and returned to Canada with a collection of antique thatcher's tools presented to him by the men who had taught him the trade.

"Thatching is done all over the world," he says. "In Siberia and Denmark where there is a lot of snow, it's a practical idea."

A thatched roof is 12 inches thick and a natural insulator.

"In winter heat doesn't escape from the roof, a problem we have in Canada. There is no ice back-up and in spring, the snow is still on the roof. My wife and I were in England during the drought and we didn't feel the heat in our thatched cottage."

Back in Canada, Dawson's first concern was to find the type of reed suitable for his work.

"I knew if I didn't find it, I wouldn't be able to thatch in North America because of the restrictions on importing plants."

Dawson found his water reed in the Delta Marsh near Portage La Prairie, Man., and bought a 160-acre section.

"I got the marsh with the help of the provincial environment department. They don't like contractors buying land there and disrupting nature's growing pattern."

With a modified binder, Dawson will harvest 20 or 30 acres of five-foot water reeds after the fall freeze-up.

He has no clients yet, but "a stack of reed will keep for a year or two without being hurt by the weather, so I can wait."

Dawson thinks there is a future in Canada for his talent and he would begin by accepting clients whose homes are suitable for thatching and would be willing to pay for the high quality of work.

A thatched roof on a larger-than-average home would cost $18,000 to $20,000.

It's expensive, Dawson says, but a thatched roof will outlast a cedar shingle roof by 50 or 60 years.

"Also water reed has less flammability than a cedar shingle roof and even after many years a thatched roof will have about the same inflammability as the cedar shingle."

PARENTS

The Greater Victoria School Board is surveying the community to determine the demand for French language instruction in elementary schools.

If you have children in kindergarten through Grade 6 this school year, please remind them to bring home the questionnaire they will be given at school this Friday.

Deadline for return of the questionnaire is Oct. 7.

Results will be announced when tabulated.

GREATER VICTORIA SCHOOL DISTRICT

9-28

Saba's
Sew and Save with three popular Doubleknits

English 100% Wool Jersey. Twelve colours include black, brown, camel, grey, navy. Dryclean only. 69" wide. Regularly $16. Sale 11.99 yd.

"Visa", 100% Polyester that breathes, Washable and stain resistant in twelve colours, including black, navy, grey, camel, brown, white, and cream. 60" wide. Regularly $10. Sale 7.99 yd.

English "Courtelle" 100% acrylic. Machine washable in fifteen colours including black, navy, brown, camel, grey, and red. 70" wide. Regularly $10. Sale 6.99 yd.

Saba's fabric centre
Tel. 384-0561
1130 Douglas St.,
Victoria.

9-27

FAIRWAY

272 GORGE RD. W — GORGE SHOPPING CENTRE

OCTOBER DISCOUNT SALE

Prices Effective Wed., Thurs., Fri., Sept. 28, 29, 30

OPEN 7 DAYS A WEEK
WEEKDAYS 9-9
SUNDAYS 9-6
We reserve the right to limit quantities. While stocks last.

CHRISTMAS BAKING SUPPLY
★ ★ ★ SALE ★ ★ ★

GOLDEN YELLOW SUGAR 2 kg. pkg. 99¢
LIBERTY GLACE CHERRIES 16-oz. pkg. 1.49
LIBERTY FRUIT CAKE FRUIT 16-oz. pkg. 1.09
LIBERTY PINEAPPLE RINGS 8-oz. pkg. 79¢
GOLDEN HARVEST SULTANA RAISINS 2 lbs. 1.49
MARTINS PITTED DATES 1-lb. pkg. 69¢
HERSHEY CHOCOLATE CHIPS 12-oz. pkg. 1.39
BLUE RIBBON VANILLA EXTRACT 8-oz. btl. 1.39
NABOB MINCEMEAT 48-oz. jar 2.49
ALOHA WALNUT PIECES 1-lb. pkg. 1.49

CANADA BLUE, RED BRAND BEEF. GOV'T. INSPTED.
SIRLOIN STEAK 1.78 lb.
T-BONE STEAK 1.98 lb.
CLUB STEAK 1.78 lb.
PORTERHOUSE STEAK 2.08 lb.
BARON of BEEF Boneless 1.48 lb.
RUMP ROAST Boneless 1.48 lb.

YOUNG MAPLEWOOD'S TURKEY Gr. A lb. 76¢
While stocks last. Frozen.

GOV'T INSPECTED HEAVY SPARERIBS lb. 88¢
SWIFTS PREMIUM READY-TO-EAT HAM Whole or Shank, lb. 1.08
KENT BRAND SIDE BACON 1-lb. pkg. 1.38
YOUNG GRADE C DUCK Frozen, lb. 88¢

BRENTWOOD FROZEN GREEN PEAS 2 lbs. 55¢
EASY BAKE BREAD DOUGH 5 loaves 1.19
ROBIN HOOD NO. 1 QUALITY FLOUR 20 lbs. 2.14 With $15 order or over. LIMIT ONE
SUNBEAM SESAME BREAD 14 oz. 48¢
NORTH STAR LARD 3 lbs. 1.00

LARGE SIZE ORANGES 10 for 1.00
FRESH GREEN PEPPERS lb. 19¢
COOKING ONIONS, BULK CARROTS CABBAGE lb. 8¢
OKANAGAN FANCY McINTOSH APPLES 4 lbs. 1.00
FRENCH MAID BLEACH 128-oz. jug 79¢
KLEENEX FACIAL TISSUE Large box 200's 55¢
GLAD GARBAGE BAGS 20's 1.99

KRAFT PARKAY MARGARINE 3 lbs. 1.57
KRAFT'S PARMESAN GRATED CHEESE 8-OZ. TIN 1.59
KRAFT DINNER 3 7¼-oz. pkgs. 79¢
KRAFT CHEESE WHIZ 32 oz. 2.59
HEINZ BAKED BEANS In tom. sauce 2 14-oz. tins 79¢
HEINZ SPAGHETTI In tom. sauce, 3 14-oz. tins 89¢
CRISCO SHORTENING 3-lb. tin 1.89
HERSHEY INSTANT CHOCOLATE 2 lbs. 1.59
KELLOGGS SPECIAL K CEREAL 15 oz. 1.19
SHIRRIFFS GOOD MORNING MARMALADE 24 oz. 1.19
SALADA TEA BAGS 60's 1.89

Stuffed peppers a Mexican speciality

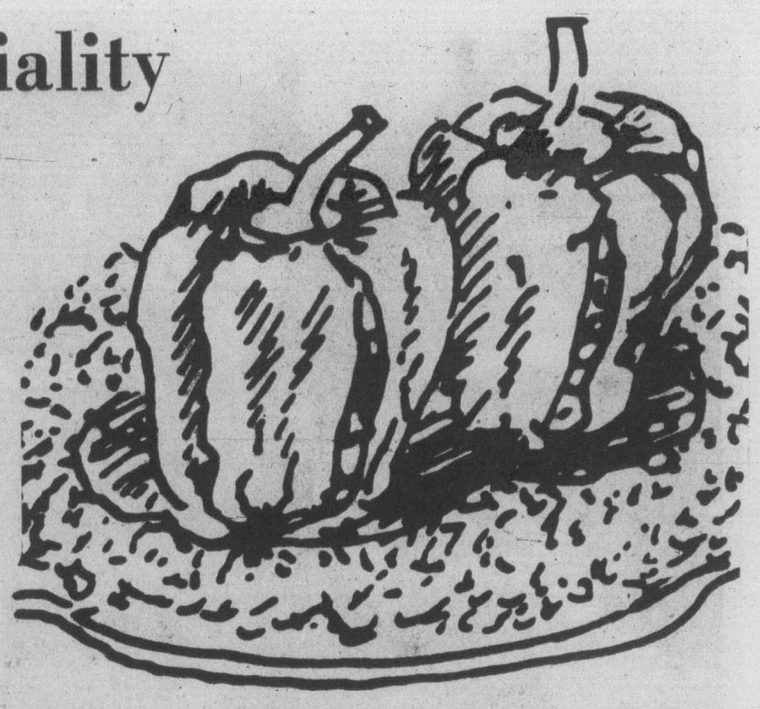

South of the border foods have contiued to grow in popularity in North America, their fame spread by returning tourists, intrigued by the skillful ways in which Mexican cooks prepare comparatively simple dishes in such tasty fashion you smack your lips and wish for more.

One of the cities famed for its culinary offerings is Acapulco, where fine restaurants and hotel dining rooms tempt the palate with Mexican, Continental and even Oriental offerings.

A specialty of one of the great hotels is chiles rellenos, a dish we know in the U.S. and Canada as stuffed peppers.

Here is how to prepare the mouth-watering specialty in your kitchen. (The recipe will serve four persons.)

CHILES RELLENOS HYATT ACAPULCO

8 green peppers
2 lbs. hashed meat
2 onions
7 garlic cloves
6 tomatoes
4 oz. white wine
flour
batter
ketchup
bay leaves
oil

PREPARATION:

Dip green pepper shortly in hot oil, peel and open on the side, take out seeds and clean. (The stems are to be left on them).

The stuffing is prepared by cooking for 30 min. the hashed meat with one small cut onion, garlic, one tomato, white wine, salt, pepper and oil. Take off grease, stuff the peppers and close them. Dip in flour, then batter and fry for 5 min.

To make the ranchera sauce, which accompanies the chile relleno, cut one onion, 5 tomatoes, 5 pieces of garlic, bay leaves, chili and fry for 15 min. until golden color is obtained.

PRESENTATION:

To be served with plenty of ranchera sauce, white rice and one teaspoon of sour cream on top.

Garnish with parsley and one slice of tomato.

FELICE'S CATERING
FOR ANY PARTY
ANYWHERE
For Information
Ph. 382-3239

THE SLIM GOURMET

CALORIE-CONSCIOUS COOKING

By Barbara Gibbons

In French cuisine, Bourguignon means prepared in the cooking style of Burgundy, the region that gives its name to great wines as well as food. Burgundy-style dishes are generally slow-simmered in dry red wine and herbs, and served with tiny onions and plump mushrooms.

SLIM GOURMET BOEUF BOURGUIGNON

3 pounds lean well trimmed beef round, cubed
1 onion, finely chopped
2 cloves garlic, minced
2 cups dry Burgundy wine
1 bay leaf
1 pound small carrots, scrubbed
16 small pearl onions, peeled (fresh or frozen)
½ pound small fresh mushrooms
⅓ cup cold water
1 tablespoon flour
1 tablespoon cornstarch
salt, pepper to taste

Use a nonstick Dutch oven or a very large electric skillet. Spray well with cooking spray for no-fat frying. Add cubes of beef and brown well on all sides over high heat. Add chopped onions, garlic, wine and bay leaf. Cover and simmer until tender, two hours or more. Use a bulb-type baster to skim fat from liquid. Add carrots. Cover and cook 20 minut3s. Add pearl; onions and mushrooms. Cover and cook 10 minutes. Mix cold water, flour and cornstarch and stir into simmering sauce. Salt and pepper to taste. Makes eight serings, 300 calories each. (Garnish with parsley and serve with cooked brown rice or broad noodles, if desired. A half-cup cooked brown rice totals 88 calories, a half-cup noodles, 100 calories.)

EASY HAMBOURGUIGNON

1 pound lean ground beef round
garlic salt and pepper to taste
4 ounce can sliced mushrooms, undrained
8 ounce can whole boiled onions, drained
16 ounce can small Belgian carrots, undrained
1 cup Burgundy, or any dry red wine
1 teaspoon mixed poultry seasoning
1 teaspoon parsley flakes
1 tablespoon cornstarch
¼ cup cold water

Assemble all ingredients. Shape ground meat into 16 small meatballs, or cut the block of meat into cubs. Spray a nonstick skillet with cooking spray. Add the meat and brown quickly over high heat, with no fat added. Drain any fat from pan. Season liberally with garlic salt and pepper. Add remaining ingredients, except cornstarch and cold water. Simmer uncovered 15 minutes, stirring frequently, to heat vegetables through and permit the liquid to reduce. Skim fat, if any.

Combine cornstarch and cold water, mixing well. Stir into simmering liquid, until thickened and bubbling. Serves four, under 225 calories each. (Serve with prepared instant rice, if desired. One-half cup serving instant rice has 93. Here's an easy, economical, nonfattening favorite:

TURKEY BUDGUNDY

2 turkey legs, defrosted
2 cups dry red wine
1 clove garlic, minced (or one-eighth teaspoon instant)
2 large onions, peeled and cut in chunks
1 small bay leaf
¾ teaspoon mixed poultry seasonings
1 pound carrots, sliced
1 teaspoon cornstarch or arrowroot
½ cup cold water
4 tablespoons chopped fresh parsley

In a Dutch Oven combine all ingredients except carrots, cornstarch and cold water. Cover and simmer until turkey is tender, about two hours. Remove turkey legs from broth and set aside to cool. Meanwhile, skim fat off broth with bulb-type baster. Add carrots and cook 20 minutes, until carrots are tender.

When turkey is cool enough to handle, cut meat from bones in bit-size pieces. Discard bones, skin and sinew. Add turkey meat to pot, heat through.

Mix cornstarch and cold water, and stir into simmering liquid, until thickened. Serves four. 295 calories each.

Quickie recipes

Fat-low, scrumptious

Today's recipes offer a complete menu that is fast to prepare yet low-cholesterol, low-saturated fat and delicious.

CURRENT GLAZED HAM SLICE

¼ cup red currant jelly
2 tbsps. dark corn syrup
Dash ground clove
1 (1¼ lb.) fully cooked ham (trim off fat)

Stir together in small saucepan, jelly, corn syrup and clove. Cook over medium heat, stirring constantly, five minutes or until jelly is melted.

Place ham slice in shallow baking pan and spread with half of jelly mixture. Cover pan with foil. Bake in 350-degree over 15 minutes. Remove foil. Turn ham slice and spread with remaining jelly mixture. Continue baking 15 minutes longer, uncovered. Serve with pan juices as a sauce. Makes six servings.

MASHED POTATO CAKES

3 cups cold, seasoned mashed potatoes
3 tbsps. polyunsaturated oil

Shape mashed potatoes in flat, round cakes. Heat oil in skillet over medium heat. Add potato cakes and brown, turning once, about eight minutes. Makes six servings.

LETTUCE WITH A HEART DRESSING

3 tbsps. vinegar
2 tbsps. chili sauce
2 tsps. minced onion
1 tsp. sugar
1 tsp. Worcestershire sauce
¼ tsp. salt
½ clove garlic
½ cup polyunsaturated oil
Lettuce wedges

Mix together first seven ingredients. Gradually beat in oil. Chill. Remove garlic before serving. Serve on lettuce wedges. Makes three-fourths cup dressing.

A piece of fruit in season makes an easy dessert which becomes a great dessert when served with a flair at its peak of ripeness.

Squeezing tomato for juice

TORONTO (CP) — To make tomato juice at home is a fairly simple process. This recipe freezes well.

Wash and quarter tomatoes and simmer for five minutes. Press through a fine seive and pour back into the kettle. Simmer for another five minutes and add a teaspoon of salt for each five cups of juice.

Cool in the refrigerator and package in plastic containers, leaving a 1½-inch head space.

If you use glass jars, leave three inches of space at the top.

New Brunswick gets fish tips

FREDERICTON (CP) — ManyNew Brunswickers, even those living along the coast, do not know how to cook fish, but a special provincial government department is trying to change that.

Doris Bouchard, head of the seafoods promotion section of the New Brunswick department of fisheries, said her branch also tries to increase consumption of fish in New Brunswick.

Mrs. Bouchard said New Brunswickers always cook fish the wrong way.

"The worst thing is that they're cooking fish too long," she said, adding the key to cooking it is to use high temperatures for short periods of time. A standing rule is 10 minutes an inch at 450 degrees.

Instead, most people cook it as they would poultry — at 350 degrees for a half-hour.

Her department receives between 100 and 200 letters a month asking how to freeze, cook or store fish.

The three department members give demonstrations to consumer groups in the province — sometimes they offer their services. In addition, they travel to important fairs and shows.

The section is always available to groups wanting demonstrations. It also helps hotel owners plan menus for conventions.

One campaign, the promotion of smelt, helped the sale of that variety increase 50 per cent, she said.

The next project for the section will be a series of 15-minute programs on television in northeastern New Brunswick.

Also, during summer months, the department set up booths at six festivals in the province where fish products were displayed, information supplied to consumers and samples of new products distributed.

"We let them taste it," Mrs. Bouchard said. "It's the only way to convince them its good."

Your Good Health

Dear Dr. Thosteson: I am 28. My doctor is giving me gamma globulin shots once a month because I have been coming down every three months with either the flu or a bad sore throat.

A week before my shot I start getting a fever and sore throat. I asked my doctor about it and he upped the amount I was getting. It hasn't helped, but when I do get sick it's not as bad as when I wasn't getting the gamma globulin.

Is there anything I can do? We don't have insurance, so I don't want to get into anything costly. — **Mrs. S.S.**

Gamma globulin is used for patients who have a condition known as agammaglobulinemia, a fancy way of saying a deficiency of gamma globulin in the blood. G. G. is essential in fighting off infections. It can also be used as therapy in preventing specific infections as hepatitis.

In your case you seem to get good but incomplete results from the infections. If you continue to have the pre-shot symptoms your doctor will probably want to increase the frequency of the shots, say from once a month to once every three weeks. That should help you if you have agammaglobulinemia.

Dear Dr. Thosteson: I read an article about cellulitis recently. Now I have been told I have it. I want to know more about it. Can you tell me what it is and what causes it, and what to do about it? I feel perfectly fine and am rarely sick. I am 61 and do all my own work indoors and out and a great deal of walking. — **Mrs. D.W.**

Can't understand your feeling so well with cellulitis, if that is what you do have. It is a serious infection caused by a strep or staph germ that spreads in the outer layers of the skin. It usually radiates from an infection in a cut or a boil, causing a red, tender, raised area. It's usually accompanied by fever, chills, and headaches. Treatment is with antibiotics and rest.

I hope you are not confusing the term cellulitis, with another non-medical term that came into use a couple of years ago in connection with a cosmetic problem many women have. A book was published on the subject of cellulite. It was a word coined to describe the flabby, pocked kind of skin overweight women develop in the thighs and arms. That is not a disease, but a natural result of flabbiness. Cellulite is not a medical term. Cellulitis is, as I described it above. Suggest you go back and reread the article.

?$ KEYMANIA
DETAILS ON
CJVI/900

Quality Value

Do it right! Save your time and money. Paint with our best . . . Monamel, Breeze and General Paint quality finishes.

CHOOSE FROM HUNDREDS OF CUSTOM COLORS.

BREEZE INTERIOR FLAT LATEX
$10.98 GAL. or less
Quart $3.59 or less
INTERIOR
• Interior Undercoat • Primer Sealer • Alkyd Semi-Gloss • Alkyd Eggshell • Velvet Alkyd Flat • Latex Semi-Gloss • Latex Eggshell

For all products listed below.
$12.98 GAL. or less
Quart $4.19 or less
EXTERIOR
• Primer • Porch & Floor • House & Trim Gloss • Latex Flat • Latex Gloss • Woodcraft Stains.

DEEP AND ACCENT COLORS SLIGHTLY HIGHER PRICED.

YOUR GENERAL PAINT HEADQUARTERS

GLEN LAKE LINK HARDWARE LTD.
2697 Sooke Rd.
478-3541

CUBBON BUILDING SUPPLIES
1720 Cook — 384-8181
2650 Nobhill — 474-1281

IMPERIAL BUILDING MATERIALS LTD.
2955 Douglas
386-1401

GENERAL PAINT & WALLCOVERING
830 Pandora Ave.
385-4455

COAST TO COAST NEWSPAPER ADVERTISING SELLS THE MOST
9-27

VICTORIA Fabric Shop LTD.

fabric news for Fall

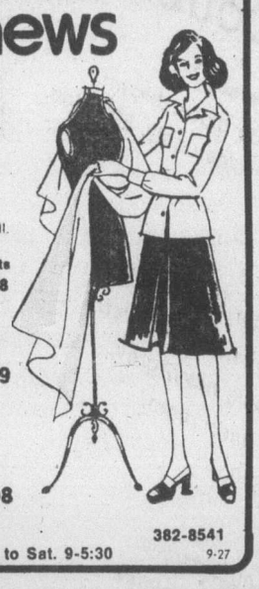

Finest Quality
INTERLOCK JERSEY
in the rich new shades for Fall. 60" wide.
Plains 5.98 Prints 9.98
Top quality imported
FLANNELETTE
in a wide variety of prints. 36" wide 1.89
New and exciting
BORDER PATTERNS
in 100% polyester knits. 60" wide 12.98
1218 Broad Street 382-8541
Open Mon. to Sat. 9-5:30
9-27

Go Dancing!
It's all part of the social scene.
Arthur Murray's teaches a lot more than "right foot-left foot."
Let the world's #1 dance instructors—make you an expert dancer and a poised mixer. Let the fun people seek you out for a change!
Come to the fabulous school that gets you up on your feet and into someone's arms!
OPEN: Mon.-Fri., 10-10 Sat. 11-4

Arthur Murray FRANCHISED DANCE SCHOOLS
"We change strangers into friends"
715 YATES ST.
385-1476
FREE INTRODUCTORY ½ HOUR PRIVATE LESSON
NO OBLIGATION
9-14

LOOK FOR SOMETHING NEW—
RED IT'S SPECIAL
WHITE IT'S NEW
BLUE Specially for You
COMING SOON AT YOUR
ONE HOUR MARTINIZING STORES
9-25

Cindy Nicholas' parents biggest supporters

Million-dollar swim ties family together

TORONTO (CP) — When you think of sacrificing parents, you may think of legends like the domineering mothers of child movie stars.

Not the Nicholases.

The parents of Cindy Nicholas, the 20-year-old long-distance swimmer who became the first woman to swim the English Channel both ways and in the process cut 10 hours off the previous record, are described by their daughter as her greatest support.

For 15 years, Jim and Vicky Nicholas have sublimated their own lives for Cindy's swimming career.

Her father is the dark, quiet 51-year-old vice-principal of Precious Blood Separate School in Scarborough, Ont., and his wife an operating room supervisor at the general hospital.

Cindy said: "They (her parents) backed me completely, for 12 years of competition.

"They would drive me to 5 a.m. practice across the city in Etobicoke. They couldn't have a scheduled social life because we never knew what we could do from weekend to weekend."

"We couldn't accept invitations, even to weddings," Mrs. Nicholas said. "But we've always done it and I wouldn't stop doing it."

Had her mother worried about publicity and adulation turning Cindy's head?

"It would have shown by now," she said, "and it hasn't."

Cindy said the swim and preparation for it cost between $7,000 and $8,000, most of which her parents apparently will be underwriting.

They accompanied their daughter on her epic swim in early September.

"Talk about support," said Cindy.

Phone opens lines to deaf

EDMONTON (CP) — Karyn Goldstein laughed joyfully when asked what impact having a telephone had made on her life.

"We even get some crank calls," said her husband Marty.

It's no ordinary telephone the Goldsteins have in their home.

Their telephone is a teletypewriter (TTY), specially installed for the Goldsteins, who have been deaf since birth.

The device can be attached to a telephone to allow deaf people to exchange written messages with other persons who have a TTY.

"Hello, this is Karyn calling," the 26-year-old teacher at the Aberta School for the Deaf typed out.

Moments later she received a reply from a neighbor, one of about 60 other deaf residents in the city with the device.

"It has made it a lot easier to co-ordinate our lives," Mrs. Goldstein said.

She explained that the device is fitted with a coupler and has a light which flashes on when the telephone is ringing. Messages are typed back and forth at a rate of about 30 words a minute.

That's an important point with her husband, residential dean at the school, who believes a lobby should be started for lower long-distance telephone rates for the deaf.

"It's only fair. It takes longer."

The city police are equipped with a TTY and the Edmonton Association for the Deaf would like to see them installed at social service agencies and even at city hall.

NATURALIZER Shoes

"No thanks, I'd rather walk."

Pant and skirt wardrobe selections call for the great-looking versatility of this tailored shoe from Naturalizer. Just right for today . . . it's low-heeled for fashion flair and walking comfort, with a designer-inspired ornament for added dash!

9-28

Sterling Shoes
Hillside Shopping Centre
Mayfair Shopping Centre

FINAL DAYS
TEMPORARILY CLOSING
'Do Your Christmas Shopping Early'

30% OFF Bulk Candies
Pascalls, Daintee, Keller, Callard & Bowser etc.

CANDY SPECIALS
Faulders Jelly Babies & Dolly Mix lb. 90¢
Mint Imperials lb. 97¢

ENGLISH TOFFEES
Daintee, Bensons, Barker & Dobson, Kellers lb. 97¢

Tins of Biscuits—Peek Freans, Cars, Crawfords, etc.
(except the Silver Jubilee Design)
Discounts on other items

LEES ENGLISH TOFFEE SHOP
643 Yates (Between Douglas and Broad)
382-1351
9-27

He's paid to observe them all

People watching people

CALGARY (CP) — A Calgary psychologist has been awarded a Canada Council grant of 4,280 to watch people watch people.

Ken Low says he will observe people standing on the corner watching all the girls go by — but there is much more to it than that.

"For seven years or more I've beens tudying what people do with themselves when they don't have to do something," said Low, co-ordinator for the Action Studies and Drug Education Program for the Calgary public school board.

The grant will allow him to travel to public meeting areas across Canada, such as malls and promenades.

"I've been photographing people in a wide range of situations just like animal behavioralists would observe their subjects," he said.

I analyse what they're doing (and they're always doing something unless they're dead), why they're doing it and how they acquire the wherewithall to do it.

"It all has to do with the larger issue of the quality of life."

People-watching is one of nine activities which Low calls "universal activities" in which humans indulge when they've nothing better to do.

Napping or sleeping fills time, eating is a form of entertainment or diversion and easy, shooting-the-breeze conversation is another diversion from boredom, Low said.

Universal activity among top sport

He also includes courtship among activities that help pass the time.

But "people-watching is one of the most favorite activities there could be."

Low said this is evident in any civilization.

Because our society is technologically sophisticated, "we don't climb a tree and watch our neighbors."

"Television is our surrogate neighbor. We bring in amages of our neighbors. It has made the function of church and village squares somewhat obsolete. We watch the same sort of things of television."

Low said people might see their neighbors doing something really noteworthy, interesting or traumatic once every five or six years.

"The average 18-year-old kid now has seen 30,000 homicides on TV — about two an hour on the average.

"This has created a lot of our problems. We have an unhealthy feeling about life and other people. We can make out surrogate neighbors creatures that are more sensational than out real neighbors."

The Canada Council grant, Low said, will enable him to take a careful look at environments that allow people to perform five or six universal activities.

"When people talk about socializing they talk about environment or contexts where they do a variety of these simultaneously.

"If the environment influences what people do with themselves, it can influence whether the quality of life will be greater or lesser."

Low said he is concerned with enabling people to be able to fill their time without having to resort to passive and simple activities.

Canadian visit on Hua agenda

OTTAWA (UPI) — Chinese Foreign Minister Huang Hua, China's former ambassador to Canada, will return here for a three-day official visit next month, External Affairs Minister Don Jamieson has announced.

Handy-Man?
Keep your saw blades sharp
Knives, scissors and lawnmowers
Reed's Sharpening
542 Hillside
386-8895
9-27

Everyday goodness.
PALM Milk.
PALM DAIRIES LIMITED

Puss'n Boots Special Menu has a special offer that will have you purring too.

A purring cat is a happy cat. And Puss'n Boots Special Menu in the 3 kg bag is one of the easiest and most economical ways to keep your cat happy. He'll love the flavour combinations and the balanced nutrition. And you'll love the savings. Send us the English ingredient panels from two 3 kg bags of Puss'n Boots Special Menu, and we'll send you a dollar. And if that's not enough to get you purring, there's even a 43¢ store coupon to use when you purchase your first bag.

2 bags get you $1.00

Enclosed are the English ingredient panels from two 3 kg bags of Puss 'n Boots Special Menu cat food. Please send me $1.00. Offer expires February 28, 1978.

NAME
ADDRESS
CITY
PROV. POSTAL CODE

THIS IS NOT A STORE COUPON. SEND TO: Special Menu Cash Refund, P.O. Box 9837, Saint John, New Brunswick, E2L 4P7.

43¢ This 43¢ coupon gets you started. 43¢

Mr. Grocer: The Quaker Oats Company of Canada Limited will redeem this coupon for 43¢ plus 5¢ for handling provided you and your customer have complied with the terms of the offer. Any other use constitutes fraud. Invoices showing your purchases of sufficient stock (in previous 90 days) to cover all coupons presented for redemption must be shown on request. Coupons will not be honoured and will be void if presented through outside agencies, brokers and others who are not retail distributors of our merchandise, unless specifically authorized by Quaker to present coupons for redemption. All coupons submitted for redemption become the property of the Quaker Oats Company of Canada Limited. Mail to: The Quaker Oats Company of Canada Limited, P.O. Box 3000, Saint John, N.B. E2L 4P7. ONE COUPON PER PACKAGE. Coupon expires April 28, 1978. 0613749

STORE COUPON

THIS COUPON GOOD ON PURCHASE OF ONE 3 KG BAG OF PUSS 'N BOOTS SPECIAL MENU MEAT DINNER OR SEAFOOD DINNER.

Puss'n Boots. For cats who love their food. And people who love their cats.

Men of all ages educated about sex, birth control

HACKENSACK, N.J. (UPI) — The days of locker room sex education are over, but Planned Parenthood says men still lack sufficient knowledge about sexuality and birth control methods.

Because of the current "epidemic" of unwanted teen-age pregnancies, the Planned Parenthood branch in suburban Bergen County has decided it is time to educate men about sex.

"We're finding that men of all ages lack education about sexuality and birth control. Whether they are 35 or 15, often the only difference is their lack of (sexual) experience," said Meredith Bernstein, director of Planned Parenthood's Male Reproductive Health Clinic.

To erase the old wives' tales often leading to unwanted pregnancies, the group opened a men's clinic this month. The clinic is one of only four in the country sponsored by Planned Parenthood, an organization which has traditionally provided birth control and related counselling to women.

—Last year, the Bergen County facility gave 953 pregnancy tests to women between the ages of 13 and 19. The tests found 601 of them were pregnant and, the clinic understands, 444 of those teen-agers had abortions.

"Realizing that men have something to do with women becoming pregnant, we thought it was about time that men became involved in birth control," said Ms. Bernstein.

The clinic is setting up a series of educational rap groups for men who want to learn about male and female anatomy. It is also writing self-help literature for men.

In addition, a urologist and a fertility doctor will be available for male patients, and the clinic will provide a full range of bilingual health and information services including referral for vasectomies.

"People seem to have some ideas about birth control, but there are lots of holes in that knowledge," said Ms. Bernstein. "Sometimes that can mean the difference between a wanted and an unwanted pregnancy."

Ms. Bernstein said patients often have erroneous information about birth control, including:

—One woman who aprayed contraceptive foam on her morning cereal and ate it for birth control.

—Men who believe they will lose their sex drive if they have a vasectomy.

Ms. Bernstein said secondary school sex education classes often come too late for a teen-age population that is becoming sexually active at a younger age.

"There is increasing pressure for younger and younger people to have sex," she said. "Advertising sends out messages about sex and sex appeal. But no one talks about sexual responsibility and values.

"Ideally, we should learn about our bodies the same way we learn math and reading — from an early age."

LOOK FOR SOMETHING NEW—
RED IT'S SPECIAL
WHITE IT'S NEW
BLUE Specially for You
COMING SOON AT YOUR
ONE HOUR MARTINIZING STORES
9-25

Stadacona Centre IT HAS TO BE SEEN
Oak Bay Junction, corner of Fort and Pandora / 595-3132

Bulletin Board

The next meeting of the Victoria Guild of Health will be held on Thursday, with a service of intercession at 1:30 p.m. in the chapel of St. John's Church, Quadra Street, and a general meeting at 2 in the lower church hall. Canon Hilary Butler will speak on the Healing of the Church.

□

NEW HORIZONS

James Bay New Horizons Society will meet at 10 a.m. Friday at 234 Menzies. Neil Gold of the Law Centre will speak on Legal Help for You.

□

POTTER'S SHOW

An exhibition of landscape plates and pots by Robin Righton, potter of Swan Lake Pottery, will be held at the Fan Tan Gallery, 541 Fishard, Friday to Oct. 21.

□

RUMMAGE SALE

The Order of the Royal Purple will hold a rummage sale from 11 a.m. to 2 p.m. Saturday at 732 Cormorant. Coffee and sandwiches will be available.

□

AUCTION

The Club Canadien-Francais is holding an auction sale at 8 p.m. Saturday at 307 Richmond. Each participant will donate a used item for sale during the auction. A dance will follow. Tea and coffee will be served. Everyone welcome.

□

WORKSHOP

Dr. Keith Ralston, of the University of British Columbia history department, will speak at a workshop on the West in Confederation, sponsored by the Calgary-based Canada West Foundation, at 9:30 a.m. Saturday in the gold room, Commons building, University of Victoria. The workshop will discuss goals and concerns of westerners in Confederation. Enrolment is limited to 60, and there is a $20 fee. For more information phone 656-2955.

□

COFFEE PARTY

The Women's Auxiliary to the Victoria branch of the SPCA will hold its annual coffee party in St. Mary's Church Hall, 1701 Elgin, Oak Bay, from 11 a.m. to 1 p.m Friday. Home baking and other items will be on sale. Sandwiches, homemade cookies and coffee $1.50.

□

NOON FILMS

Five films will be shown at the Noon Time Film Show at 12:15 p.m. Thursday in the Greater Victoria Public Library, Yates and Blanshard. They are Fall River Legend, Black Creek Pioneer Village, Family Tree, Blades and Brass, and Helicopters in the Grand Canyon. No admission charge.

□

BAZAAR

St. Patrick's Parish annual bazaar will be held from 11 a.m. to 4 p.m. Saturday in the school auditorium 2368 Trent, with a wide assortment of stalls. A pre-sale of used clothing will be held from 2 to 4 p.m. Friday.

□

RUMMAGE SALE

The Afternoon Group of Knox Presbyterian Church will hold a rummage sale from 9:30 to 11:30 a.m. Saturday in the church hall, 2964 Richmond.

□

SAFETY COURSE

A recreational vehicle safety training course will be held on the coming weekend, with a classroom session, safety check and test of driving skills. For registration phone the Capital Region Safety Council at 478-9584.

□

CONSERVATIVES

The Progressive Conservative Association of Cowichan Malahat-The Islands federal riding will hold its annual meeting at 2 p.m. Saturday at the Village Green Inn, Duncan.

□

FOLK DANCING

There is still time to join the new beginners' class of the Saanich International Folk Dancers. For more information phone Christine Winn at 598-8742.

□

POLICE BALL

The 64th annual policemen's ball will be held Friday, Nov. 4, at Craigdarroch Hall, UVic. Doors will open at 7:15 p.m., with dinner at 8:15 and dancing, to Chimo, starting at 9. Tickets at $20 a couple may be obtained from Sgt. Douglas Wilson at the Victoria city police station during office hours weekdays.

CLAIROL Nice 'n Easy
The shampoo-in Hair color
UP SALE PRICE 1.79

SYLVANIA FROSTED LAMPS 2's 40, 60, 100 Watt
100 SYLVANIA
UP SALE PRICE .49

Eveready HEAVY DUTY BATTERIES SIZES D, C or 9 VOLT
UP SALE PRICE .99

GILLETTE Foamy SHAVE CREAM
Regular, Lemon Lime, Surfspray, Menthol, Facesaver. 11 oz.
UP SALE PRICE 1.19

ArridXX ROLL ON DEODORANT 1.5 OZ
UP SALE PRICE .99

United Pharmacies
OWNER MANAGERS
SALE
SEPT. 28 • OCT. 8

Cricket Lighter from TONI
UP SALE PRICE .79

Purex BATHROOM TISSUE
White, package of 4
UP SALE PRICE .99

Scottowels
2 ROLLS PER PACK
UP SALE PRICE .99

Vitamin C 100 mg 500's
UP SALE PRICE 1.99

Nivea Cream 200 ml.
UP SALE PRICE 1.99

JOHNSON'S Baby Shampoo 450 ml.
UP SALE PRICE 2.19

WAMPOLE Magnolax FAMILY LAXATIVE
Effective, gentle, pleasant
Regular or mint. 16 oz.
UP SALE PRICE 1.39

HERE'S WHERE YOU COME IN!

Colwood United Pharmacy
1910 Sooke Road
478-1735

Oak Bay United Pharmacy
2200 Oak Bay
598-3380

Jubilee United Pharmacy
1775 Fort St.
595-1471

James Bay United Pharmacy
230 Menzies
383-7196

THE BLUE DOOR STORE IN YOUR NEIGHBOURHOOD

— CP

ROCK ART — Analysis of art found on rocks all over the world is yielding new information on the religions of mankind. Dr. Ron Vastokas and his wife, Joan, are putting the finishing touches on a book for the National Museum of Man in Ottawa.

Idea of shamanism behind images carved on rocks

PETERBOROUGH, Ont. (CP) — Analysis of art found on rocks all over the world is yielding new information on the religions of man, including several common traits among them.

"It's just one more step in establishing the commonality of human kind," said Dr. Ron Vastokas, an anthropologist at Trent University in Peterborough. He and his wife, Joan, are putting the finishing touches on two summers' work for the National Museum of Man in Ottawa.

Their book, which should be published next spring, will detail the couple's investigations of 35 native rock art sites in Canada.

They study, specifically, petroglyphs, or rock carvings.

"We're trying to develop a public attitude to what remains of native art — a reverence — because it's being destroyed at a prodigious rate," said Vastokas. "It's really a very fragile art and it's on the verge of extinction.

"Once that's gone we have no key to the minds of the North American Indians."

They'll be describing the similarities in the art of Canadian finds and those in Syria, Siberia, Eastern Europe and Scandinavia where opportunity permits, but the book won't dwell on those links.

"Underlying all the different types of rock art in the world is this idea of shamanism," said Mrs. Vastokas, a native art historian. The origins of shamanism probably stretch back 25,000 years.

Shamans were the native people's equivalent of a priest. Their initiation ceremonies resulted in much of the rock art found today.

"It's a kind of nature religion in which the shaman is 'priest,'" she said. "He has all the answers."

He would go alone to one of the special sites to fast. Through the several days, he would dream or take hallucinogens to produce an image. Whatever that image, it would be his source of power and he would record it in the rock.

"To know about shamanism is the first step to understand native art in Canada. Only recently have we begun to realize its importance."

The richness and variety of the drawings attracted the couple's attention, although there are certain similar forms that appeared across Canada.

The fine carvings of Nova Scotia's natives were done in slate.

In British Columbia there were drawings of huge monsters and even dragons. Boulders on beaches were often transformed to represent the images encountered in a shaman's mental wanderings.

At Whiteshell Provincial Park in Manitoba rocks were used to outline the shapes in the visions.

Some common denominators the Vatokases encountered at each site were their proximity to water and their easy accessibility to natives. But most outstanding were the panoramic views from each petroglyph site.

At one in particular, St. Victor's in southern Saskatchewan, they almost had a vision of their own.

A heavy rain let up just as they climbed the hill to the carvings.

"You could see the sweetgrass hills of Montana," said Joan. "Then a rainbow appeared and a white bird flew up in the sky."

"It's quite clear the Indians were very aware of the beauty of the sites they chose."

Orthodox liturgy planned

Ukrainian Orthodox Archbishop Sylvester of Montreal and Canada will celebrate a pontifical divine liturgy for the Holy Ephiphany Orthodox Society of Victoria on Saturday at 9 a.m. at St. Nicholas' Ukrainian Church, 1112 Caledonia.

The society has invited all Orthodox Christians and persons with an interest in Slavonic tradition and culture. A coffee hour in the church hall will follow the service.

$4859

SALE PRICE

1977 MAVERICK 4-DOOR SEDAN

Stock No. 6663

250 CID 6 cylinder engine, automatic transmission, power steering, whitewall tires, radio, wheel covers. Power brakes, exterior decor group.

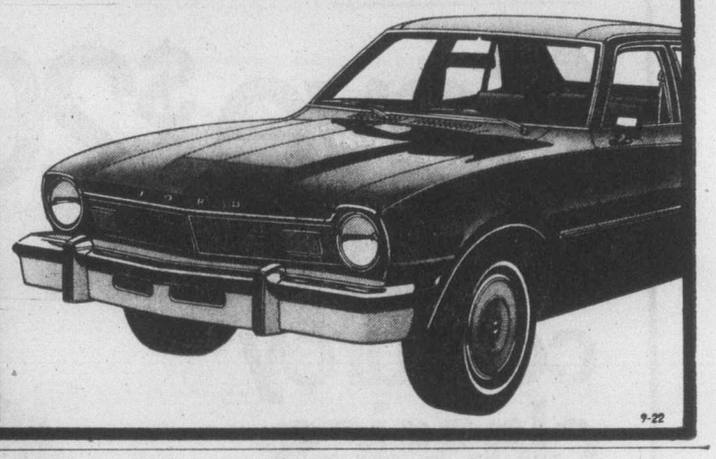

peter pollen ford

1060 YATES

384-1144

(D.L. 745A)

9-22

ann landers

Dear Ann Landers: In regard to the letter from the bedroom math wizard: All I can say is if my wife and I had sex 89 times from August 1, 1975 to December 31, 1976 (which he figured was 5.235 times a month), I'd be thrilled. You can say the couple is under the average for their age group. Well, we must be off the bottom of the chart — and we're only 26 years old.

Being an accountant by profession, I was also interested in his method of record-keeping since at this point I'm willing to try anything. Does he keep a ledger sheet under his pillow? Does he require a signed voucher from his wife afterwards? Does he prepare an annual report? Who audits his books? I'd bring an adding machine to bed if it could keep my sex life from turning into the Dead Sea Scrolls.—**Plenty of Free Time In Spokane**

Dear Spoke.: I was swamped by letters from women, not men, who voiced the same complaint. And several live in Spokane. Don't ask. The answer is no. This isn't that kind of column.

Dear Ann Landers: My husband and I recently had our third child and sent announcements to relatives and friends out of town. We wanted to inform them of the new addition. It was not to get gifts.

I did this with the first two children and never thought a thing about it.

The problem: We have received several cheques for the new baby and don't know what to do. We feel funny cashing them but if we don't they will notice it in their bank statements. Also, we think it would be ungracious to return the cheques.

We appreciate their thoughtfulness and I plan to send thank-you notes to one and all. You've always said it is not proper to print "no gifts please" on an announcement or invitation. Please advise.—**O. City Dilemma.**

Dear Dil: Maybe I'm some kind of nut but I'm opposed to sending announcements of any kind. To me they look like invoices. Unless you can invite friends to something, skip it.

The relatives knew you were expecting. Your close friends also knew — even those who live out of town. (I assume you stay in touch by phone or mail.)

Anyone who receives cheques after having sent announcements should not be surprised, nor should they return them. If you have a fourth baby, dear, and you want out-of-town friends to know, use the telephone or drop a line and avoid future dilemmas.

Dear Ann Landers: Recently my mother-in-law spent the night with us. The next morning she suggested to me that my husband and I soundproof our bedroom. She made no bones about the noises she heard in the guest room, which is right next to our bedroom.

I was so embarrassed, I felt like crawling under the floor. Do you believe it was in good taste to bring the subject up? If she felt she should mention it, don't you think she should have said something to my husband instead of me?—**Awfully Embarrassed**

Dear Em: You should be grateful your mother-in-law had the courage to broach the subject. It was probably extremely difficult. So please don't find fault with her for doing so. Just take her advice.

AIR CONDITIONING? ASK US

PENINSULA REFRIGERATION & AIRCONDITIONING
(A Division of Peninsula Sheet Metal)
1810 VERLING, VICTORIA
PHONE 652-3937

Treat your cat to Pamper, we'll give him seconds.

There's hardly anything nicer you can do for your cat than to treat him to Pamper. The only thing nicer we could think of was to give him seconds. All you have to do is take this coupon to your favourite grocery store. Buy one can of Pamper and you'll get another at no extra cost.

Your cat will love the delicious meat chunks and rich gravy in Pamper Liver. And there are eleven other different dinners to choose from. Made from real meat, real fish and real chicken.

So next time, pick up Pamper. Your cat will thank you again, and again.

2 for the price of 1.

Mr. Grocer: The Quaker Oats Company of Canada Limited will redeem this coupon for one free can (up to 304) plus 5¢ for handling provided you and your customer have complied with the terms of the offer. Any other use constitutes fraud. Invoices showing your purchases of sufficient stock (in previous 90 days) to cover all coupons presented for redemption must be shown on request. Coupons will not be honoured and will be void if presented through outside agencies, brokers and others who are not retail distributors of our merchandise, unless specifically authorized by Quaker to present coupons for redemption. All coupons submitted for redemption become the property of the Quaker Oats Company of Canada Limited. Mail to: The Quaker Oats Company of Canada Limited, P.O. Box 3000, Saint John, N.B. One coupon required for each free can. Coupon expires September 1, 1978.

06D520

STORE COUPON

Shouldn't every cat be Pampered?

STORE COUPON

—AP

Unlucky 13 for farmer

Potato farmer George Humphrey tests depth of mud and water covering his field at New Hartford, N.Y. It's rained there for 13 days straight preventing farmers from using heavy equipment.

Child-porn bill passes

WASHINGTON (AP) — A bill to thwart the multimillion dollar child pornography business in the United States has passed the House of Representatives despite a warning that it might contravene provisions in the U.S. constitution.

The bill, approved 375-12, was sent to the Senate.

The popular legislation, sponsored by 124 members, was introduced by Representative Dale Kildee (Michigan Democrat) and John Murphy (New York Democrat). A series of congressional hearings previously showed the horrors of child abuse and the sexual exploitation of children by the pornography industry.

The legislation would make it a federal crime to use children under 16 in sexual activities or simulated sexual activities for use in films, magazines, books or other material shipped in interstate or foreign commerce, or mailed.

The maximum penalty would be a fine of $50,000 and up to 20 years imprisonment.

The bill would also make it a felony to distribute or sell such material in interstate commerce. The punishment for sending films or other photographs showing children in sexual activities would be a maximum of 15 years in jail and/or a fine of $25,000.

The bill would also cover, and make illegal, reproducing such materials, transporting or mailing them and showing them publicly for an admission charge.

Earlier Monday, the judiciary committee's crime subcommittee approved a bill to make it a federal crime to use a child under 16 in the production of pornographic materials shipped from state-to-state.

Representative John Conyers (Michagan Democrat), hairman of the crime subcommittee, urged the house to shelve Kildee's bill temporarily until another could be presented which solved the constitutionality problem.

He and other lawmakers warned that language banning the sale or disribution of any obscene material depicting sexually explicit conduct by children may imperil the whole bill. They said it raised First Amendment questions about what was obscene under Supreme Court decisions.

Sears

Save $20

Smart cotton corduroy classics

54.99 Reg. $75

For a warm, dry fall!

Cosy, Canadian-made coats of soft, 100% cotton corduroy. Here are 2 of 3 super styles...treated with silicone for water-resistance and fully lined in quilted rayon for added warmth. About 44" long. Dry-clean only. Blue, brown, bottle green, russet or cinnamon. 8-18 in group.

a-Double-breasted with tab trimmed cuffs, tie belt. 17R 007 320 B.

b-Single-breasted, 2 pockets, detachable hood. 17R 007 329 B.

All styles may not be available in all colors, sizes

Sears Women's Coats (17) Personal Shopping Advertised price in effect 9:30 a.m. Wednesday, Sept. 28 through 5:30 p.m. Saturday, Oct. 1, while quantities last.

Simpsons-Sears Ltd.
3190 Shelbourne Street. Lots of Free Parking

Western FOOD

OPEN 9-9 WEEKDAYS — OPEN 9-6 SUNDAYS

772 Goldstream Ave., Langford
AT WESTBROOK SHOPPING CENTRE

SHOP IN THE WEST — Prices Effective Sept. 28, 29, 30, Oct. 1

Feed Your Family for Less.

Gov't Inspected PORK CHOPS lb. 1.19 (Combination of Centre and End Cut)
Fresh PORK HOCKS lb. 39¢
Fresh OX TAIL lb. 49¢

STOCK UP YOUR FREEZER
Meat Prices Skyrocketing!

Boneless Gr. A BLADE ROAST 89¢ lb.
Gr. A CHUCK STEAK 59¢ lb.

SAVINGS FROM HEINZ

BABY DILLS 15-oz. jar 69¢
SANDWICH SPREAD 24-oz. jar 59¢
SWEET MIXED PICKLES 15-oz. jar 59¢
RED KIDNEY BEANS 3 14-oz. tins 89¢
POLSKI OGORKI 15-oz. jar 59¢
BEANS with PORK and MOLASSES 2 FOR 69¢

Fresh Sliced YOUNG BEEF LIVER 29¢ lb.
With $5.00 order or over. Wednesday Only.

FRESH BROCOLLI 3 lbs. 1.00
NO. 1 COOKING ONIONS 3 lbs. 27¢

FANCY MACINTOSH APPLES 3 LBS 69¢ bag

PEEK FREAN COOKIES Shortcake, Digestive, Milk Chocolate Chip Rings 15-oz. bag 89¢
CRISCO SHORTENING 3-lb. tin 1.98
KRISPEE All Varieties TRI-PAK POTATO CHIPS box 55¢
KRAFT CHEESE PIZZA 30-oz. ea. 1.19
ARCTIC POWER LAUNDRY DETERGENT 5-lb. box 1.99
NABOB STRAWBERRY JAM 24-oz. tin 65¢
AUSTRAL. CLING PEACHES 28-oz. tin 65¢
BRENTWOOD FROZEN PEAS 2 lb. bag 55¢
WESTERN BREAD 2 24-oz. loaves 89¢
HARVEST MARGARINE 3 lbs. while stock lasts 1.29

HEINZ TOMATO JUICE 48-oz. tin 3 for 49¢
With $5.00 order or over. While Stock Lasts. LIMIT — 6 PER CUSTOMER

We reserve the right to limit quantities

9-28

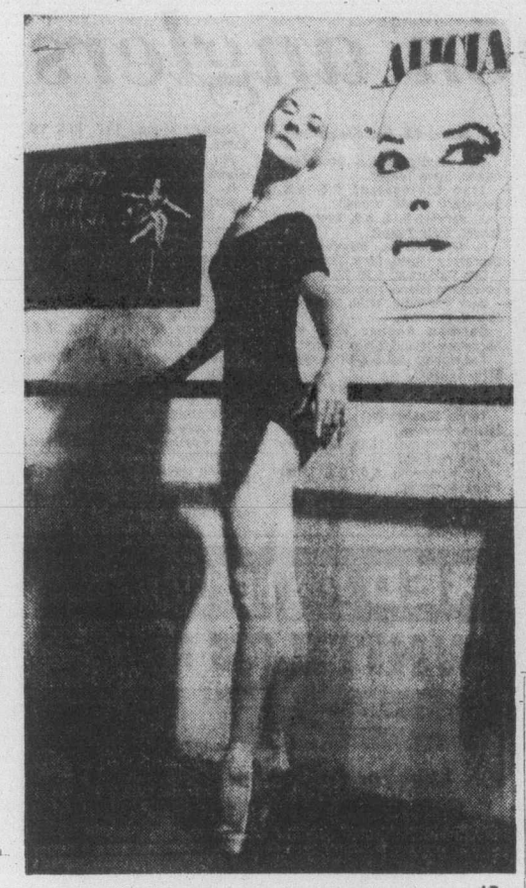

—AP

Star still shining

Cuba's Alicia Alonso practises in New York recently for upcoming American Ballet Theatre fund-raising gala. At 65, Miss Alonso can't explain why she still has muscle control and stamina to dance demanding full-length ballet like Giselle, production selected for American Ballet appearance.

Children arrested with 'killer dope'

SPRINGFIELD, Mass. (UPI) — The strength of white Mediterranean heroin being sold on Springfield city streets has been reduced, but it's still deadly, police said this week.

A second person died during the weekend of an overdose of the drug, which was analysed as 69 per cent pure when it first hit city streets one week ago. Local police and federal drug agents continued to look for the source of the heroin and three young people, including an 11-year-old juvenile, were charged with possessing the killer dope.

Ramon Conception, 19, and Rufino Rodriguez, 19, both of Springfield, appeared in Springfield district court on charges of possession with intent to sell the drug.

Concepcion pleaded innocent and his case was continued until a Nov. 7 pretrial hearing and a Nov. 14 trial. He was released on his own recognizance. Rodriguez pleaded innocent and his case was continued until Oct. 5. Rodriguez was being held in lieu of $1,000 bail.

An unidentified 11-year-old boy arrested with Rodriguez was to appear in juvenile court, police said. An 11-year-old girl was arrested earlier for possessing the dope, and police said the youths were being used to "hold" the dope for older sellers.

Capt. Robert Meffen said heroin seized when Concepcion and Rodriguez were arrested was not as strong as the 69 per cent pure dope seized last week. But it was still stronger than the normal three to four per cent heroin sold locally, he said.

"The stuff we seized Sunday wasn't as strong as what we had found before. But it's still very, very potent," he said.

The dope claimed its second victim when Gerald Greenleaf, 25, of Pittsfield, was dead on arrival at Pittsfield's Berkshire Medical Centre with an overdose of the white heroin. He had been in Springfield earlier.

Hospitals have treated at least 20 others, including a teenager who was "near death but was revived," for overdoses of the lethal drug, Meffen said.

He said it had become difficult to keep an exact count of the injured because one overdose was reported in Hartford, Conn., and several others in Westfield.

—AP

Comic fears

Three-year-old Gina De France cries as she participates in a clown contest in North Miami. But tears soon turned into smiles when she learned that she had won first place for girl clowns under six years of age.

HOLDS DENTURES FIRM WITHOUT DAILY "FIXINGS"

Snug Cushions hold dentures comfortably tight for weeks

No more "fixings" every morning with messy powders or creams. Even if dentures need "fixing" after every meal, here's important news. Snug cushions restore dentures' holding power so dentures stay comfortably tight for weeks. Snug, the soft, effective temporary aid, forms a "comfort bond" between dentures and gums. Sticks to dentures, not to gums. Rinse, scrub or soak Snug fresh and clean. Easy to remove, but won't wash off or flake away. So, end daily "fixings"! Use Snug to hold dentures comfortably tight for weeks.

SNUG® BRAND DENTURE CUSHIONS

Fitness test 'misleading'

OTTAWA (CP) — Sandy Keir, director of fitness programs for Recreation Canada, says the federal government agency doesn't agree with harsh criticism of its home fitness test.

"It's done all we have asked," said Keir who added that other programs built around the test were on the drawing board.

Introduced with great fanfare on Parliament Hill last year by then health minister Marc Lalonde, the test is designed to allow Canadians to test their fitness in their own homes.

Keir said most of the 100,000 kits have been sold. In addition between 4,000 and 5,000 of them were distributed to public health nurses and others.

Gordon Cumming of the cardiology section of the Health Sciences Centre in Winnipeg conducted the test on 230 men between the ages of 45 and 69.

Writing in the August issue of the Canadian Medical Association Journal, Dr. Cumming said "less was known about the fitness of the men after testing than before."

"The Canadian Home Fitness Test as a marketing tool of Health and Welfare Canada may be useful in selling fitness but as a measure of fitness in Canadian homes it is likely to be misleading."

People taking the home test step up and down two ordinary steps in time to music provided by a phonograph record which goes with the test.

Those taking the test then estimate their fitness by counting their post-exercise pulse rates. Inaccuracies in the counting of heart rates were common among those tested by Cumming, even with individual instruction on how it should be done.

This makes the test unsuitable for home measurement of fitness since missing two heart beats could distort findings, said Cumming.

A spokesman for the Canadian Medical Association said there had been no complaints about the article from the federal government.

VOLVO

'77 CLEAROUT

$6785

DELIVERED VICTORIA

(ALL CHARGES INCLUDED—DRIVE IT AWAY!)

'77 VOLVO 244 DL.

4-DOOR FULLY EQUIPPED DELUXE SEDAN

Heated driver's seat with Lumbar support, infinite adjustment, fully reclinable front seats.

Brian Holley VOLVO 384-1161

3319 DOUGLAS BETWEEN WOODWARDS & WOOLCO

9-25

Sears

Advertised prices in effect 9:30 a.m. Wednesday, Sept. 28, through 5:30 p.m. Saturday, Oct. 1, while quantities last.

Shop for Sears quality kitchen appliances and lots more during Sears Home Furnishings Festival

Save 15% to 33%

Broiler oven with rotisseries

a—Our best broiler oven with rotisserie at the lowest price we've ever offered! Convenient continuous-cleaning feature eliminates the need to clean up messy spills. Tempered glass door is removable for easy cleaning. Top and bottom range-type heating elements provide uniform broiling and efficient baking temperatures inside the double-wall oven. 34R 066 120.

Regular $109.99 **79.99**

Handy 14-speed blender

b—A real time-saver for the kitchen! Whip, chop, blend in a jiffy! Features add-a-cup lid and high-impact plastic jar with stainless steel blades. Complete with recipes to get you started. 34R 068 097.

Regular 29.99 **19.99**

Value! Save $10 Kenmore toaster makes 4 slices! 31.99 Reg. 41.99 — Dual controls operate each 2-slice section separately. 9 heat settings. Gold colour enameled steel; Black trim. 34R 063 146

Save $5 Cornpopper with clear lid 14.99 Reg. 19.99 — Features butter applicator, detachable cord and 160-fl.-oz. lid that doubles as serving bowl. 34R 061 952

Save $5 Electric knife with case 18.99 Reg. 23.99 — Designed with 2-tone White and Beige handle, wall case and stainless steel blades. 34R 071 002

Save $15 Handy electric hostess centre 54.98 Reg. 69.98 — Power unit plus snap-on attachments: meat grinder, sausage stuffer, 6-pce salad maker. 34R 072 004

Save $10 Sears 12-speed hand mixer 22.99 Reg. 32.99 — Has heavy-duty motor, high-impact plastic casing. Storage cabinet, beaters, cord. 34R 069 074

Save $7 Presto Burger® fast cooker 15.99 Reg. 22.99 — Electric cooker shapes and broils hamburger in 1-3 mins. Cover locks for no-splatter cooking. 34R 064 960

Save $9 Kenmore self-cleaning iron 24.99 Reg. 33.99 — Features 38-hole cast aluminum non-stick soleplate temp. control and fabric guide. 34R 062 213

Save $5 Can opener with knife sharpener 14.99 Reg. 19.99 — Handy appliance with built-in sharpener and bottle opener. Avocado or Gold colour. 34R 071 916

Save $3 8-cup electric coffee percolator 8.99 Reg. 11.99 — Bright Yellow or Green polypropylene exterior. With detachable cord, measuring cup. 34R 067 002

Save $5 Sears multi-sealing device 12.99 Reg. 17.99 — Seals food for freezing in boilable bags. 34R 073 656. Bags. 8x6", 8x9", 8x12" sizes. Reg. 2.79. Pkg. 1.99.

Save $8 Griddle with no-stick surface 25.99 Reg. 33.99 — 15" round griddle with buffet handles. Fully immersible with probe removed. 34R 064 950

Save $15 Sears automatic juice extractor 44.99 Reg. 59.99 — Features solid-state motor with 3 push-button speeds. Deposits pulp in storage basket. 34R 072 054

Sears Small Appliances (34) Phone Enquiries: 595-9111

Simpsons-Sears Ltd.

3190 Shelbourne Street. Lots of Free Parking

Special prizes available to women anglers

Women anglers have their own special prizes in the Colonist's King Fisherman contest, as well as being able to compete for any of the other scores of prizes available to all anglers.

Each month Eaton's offers a special $10 scrip prize for the woman angler whose entry is drawn from all fish entered that month.

And at the end of the contest Eaton's offers a crystal rose bowl for the woman angler subscriber whose fish is drawn from all other entries made by women anglers during the six-month-long contest.

Then there are princess crests for the women who qualify among anglers with the top 25 salmon in each category or the top 15 anglers in freshwater categories.

Latest King Fisherman entries:

King Fisherman

COHO

Pedder Bay Marina

C. Daynes, Duncan; 7.0, kelp bed, Strip Teaser.

Les Closson, Duncan; 14.8, kelp bed, Strip Teaser.

Jack Preston; 9.8, 5.8, kelp bed, Buzz Bomb.

L. Bowlier; 12.8, Bentinck Island, Strip Teaser.

Bob Hunter; 11.8, kelp bed, Flashtail.

Dick Pawley, Guelph, Ontario; 9.8, kelp bed, Buzz Bomb.

D. Scherk; 6.0, kelp bed, Buzz Bomb.

John Boel; 6.0, kelp bed, Pirken.

Ed Rosberg; 10.8, Pedder Bay, kelp bed, Buzz Bomb.

SMALL MOUTH BASS

Port Alberni Marina

Patsy Wallman, Port Alberni; 4.2, 2.0, Spider Lake, worm.

SPRING (CHINOOK)

Cheanuh Marina

Lucy Charles; 17.0, 16.0, 13.0, Beechey Head, Strip Teaser.

Tom Moss; 30.0, Trap Shack, minnow.

Randy Chipps; 24.0, Church Rock, Buzz Bomb.

R. Burton; 21.0, Beechey Head.

Ruby Ralph; 6.0, Beechey Head, minnow.

Ross Puckett, Ontario; 6.8, Beechey Head, anchovy.

Eric Roberts; 7.6, 7.6, minnow.

Eric Henry; 17.0, 16.0, 15.0, 18.0, 16.0, 15.8, Beechey Head, Strip Teaser.

Phil Cornforth; 6.0, pink, Becher Bay, hootchy.

Arthur Julius; 6.8, Beechey Head, anchovy.

Jesse Seymour; 6.8, Becher Bay, minnow.

Ruby Ralph; 7.8, Becher Bay, minnow.

J. White; 33.8, Trap Shack, Strip Teaser.

Donna Armstrong; 19.0, Aldridge Point, Radiant Squirt.

Mel Padget; 18.8, 6.0, Trap Shack, Rhys Davis Strip.

A. deGirolamo; 9.0, Frazer Island, anchovy.

Otto Wiggins; 7.0, Beechey Head, minnow.

Steve Godo; 7.0, 6.0, Bedford Island, Strip Teaser.

Sid Upton; 14.0, Church Rock, minnow.

Bill Phillips; 18.0, 17.0, 16.0.

Sid Upton; 17.0, Church Rock, minnow.

J. Schaffer; 21.0, 20.0, 17.0, Church Island, Strip Teaser.

Don McMillan; 20.0, 18.0, 16.0, Church Rock, minnow.

Steve Godo; 33.0, Bedford Island, Strip Teaser.

A. Danyluck; 19.0, 16.0, 15.0, Bedford Island.

F. Murphy; 9.0, 10.0, Beechey Head, Buzz Bomb.

John Wellburn; 5.0, pink, Beechey Head, Strip Teaser.

Roger Loughney; 10.0, pink, Church Rock.

J. Smith; 16.8, 5.8, Beechey Head, anchovy.

R. Braidwood; 16.0, 16.8, Trap Shack, Strip Teaser.

Doyle Sheffield; 5.0, 5.8, Whirl Bay, Radiant Squirt.

A. Armitage; 15.8, 16.8, 17.8, Beechey Head, Radiant Squirt.

Jerry Lanthier; 19.0, 17.0, 15.0, Aldridge Point, Spoon.

Brian Gibson; 16.0, 18.0, 13.0, Church Rock, Strip Teaser.

Doug Hendrie; 17.0, 16.0, 14.2, Beechey Head, minnow.

Frank Davidson, Duncan; 17.0, 16.0, 14.0, Bedford Island, Rhys Davis Strip Teaser.

Chris Fletcher; 9.5, Becher Bay, hook, Flasher.

Steve Martin; 24.8, 24.8, Beechey Head, minnow.

Brian Burchill; 6.8, Beechey Head.

Art Matt; 8.0, Beechey Head, Strip Teaser.

Phil Corniforth; 16.0, 16.0, 14.0, Aldridge Point, blue Needlefish.

COHO

Cheanuh Marina

Ken Jones; 10.0, 12.0, 11.0, 11.0 minnow.

Tom Jones; 10.0, 8.0, 6.0 Beechey Head, minnow.

Wicker Watt; 10.8, 10.0, 9.8, 8.8, Beechey Head, Strip Teaser, minnow.

Sid Upton; 12.0, 14.0, 16.0, Church Rock, minnow.

Joe Swindells; 11.0, 10.0, Aldridge Point, minnow.

Bryan Gammon; 9.4, Trap Shack anchovy.

Otto Wiggins; 10.0, 5.0, Church Rock, Super Minnow Teaser.

C. Margetish; 8.8, 8.0, 7.0, 6.0, Becher Bay, Strip Teaser.

Art Matt; 7.4, Beechey Head, hootchie.

E. Yarwood; 5.0, 6.0, Becher Bay, Strip Teaser.

G. Johnston; 10.8, 7.0, Church Rock, minnow.

Ed Hale; 11.5, 11.0, 10.0, 10.0, Trap Shack, Buzz Bomb.

Dade Michelsen; 10.0, 9.8, Bedford Island, minnow.

Eric Roberts; 10.0, 12.0, 13.14, minnow.

Ken Jones; 8.8, 9.0, 9.8, 12.0, minnow.

Red Petford; 9.8, 9.8, 9.0, 8.8, Beechey Head, minnow.

Norm Ricketts; 12.8, 10.4, Beechey Head, hootchie.

Bruce Cryer; 10.5, 8.5, 7.0, Beechey Head, Pirken.

Doug Casey; 10.0, 10.0, Aldridge Point, Strip Teaser.

Brian Gibson; 10.5, 9.5, 9.0, 9.0, Beechey Head, Strip Teaser.

W. Irvine; 9.8, 9.0, 5.4, Beechey Head, minnow.

George Mannix; 10.4, Beechey Head, Rhys Davis Super Teaser.

Mel Padget; 12.0, 9.0, 7.0, Trap Shack, Buzz Bomb.

Art Moysychyn; 9.8, Becher Bay, Strip Teaser.

Andre Lowen; 11.0, Beechey Head, Super Strip.

Frank Davidson, Duncan; 9.12, Bedford Island, Rhys Davis Strip Teaser.

Doug Hendrie; 10.2, 9.5, 9.0, Beechey Head, minnow.

Brian Gibson; 12.5, 11.0, 10.5, 9.0, Church Rock, Strip Teaser.

Jerry Lanthier; 9.0, Aldridge Point, Spoon.

Reginald Todd; 12.8, 8.4, 8.4, 5.8, 5.8, Beechey Head, minnow.

D. Hunter; 10.0, 9.0, 8.0, Trap Shack, Strip Teaser.

R. O'Hara; 12.0, 15.0, Church Rock, Strip Teaser.

Colin Lane; 15.0, Beechey Head, Strip Teaser.

John Francois; 9.0, Aldridge Point, minnow.

Mike DeGirolamo; 8.0, Trap Shack, Radiant Squirt.

Nikki Marios; 11.0, 10.0, 9.0, 8.0, Church Rock, Buzz Bomb.

Bob Reid; 6.5.

George Harrison; 8.5, Church Rock, Buzz Bomb.

Stan Britt; 11.9, Beechey Head, Strip Teaser.

Don Carruthers; 8.0, Beechey Head, plug cut herring.

Sid Brynildsen; 12.8, Beechey Head, Squirt.

Jim Dow; 9.0, 8.0, 7.0, Beechey Head, Strip Teaser.

Doyle Sheffield; 10.0, Whirl Bay, Radiant Squirt.

Steve Godo; 8.0, 6.0, Bedford Island, Strip Teaser.

Glen Friestadt; 12.0, 8.8, 6.8, Trap Shack, Buzz Bomb.

M. Caul; 6.8, 7.8, 5.0, Church Rock, Strip Teaser.

Dave Wiebe; 9.0, Beechey Head, minnow.

Dave Lobb; 10.0, Church Rock, Strip Teaser.

Wilfred Chan; 13.12, 13.0, Beechey Head, Super Strip.

Ivor Thurston; 8.0, 7.0, Bedford Island, Strip Teaser.

Bill Heller, Los Angeles, California; 9.8; 9.4, Beechey Head.

Ed Hale; 11.5, 10.0, 8.0, 8.0, Church Rock, Buzz Bomb.

Dennis Charles; 11.8, 10.0, 8.0, 7.8, Bedford Island, Buzz Bomb.

George Marios; 8.0, 5.0, Church Rock, Buzz Bomb.

Gilbert Olsen; 11.0, 10.0, Beechey Head, Minnow Teaser.

D. Gehring; 8.0, 8.0, 7.0, 7.0, Beechey Head, Strip Teaser.

Rick Lascelle; 12.8, Beechey Head, Strip Teaser.

M. Nordby; 12.0, Trap Shack, minnow.

George Harrison; 9.5, Church Rock, Buzz Bomb.

John Wellburn; 10.0, Beechey Head, Strip Teaser.

Jack Wellburn; 8.0, Beechey Head, Strip Teaser.

Doug Bury; 13.8, 16.8, 15.0, Church Rock, Strip Teaser.

Gordon Randall; 10.3, 9.0, 7.0, 5.0, Trap Shack, Strip Teaser.

Mary Matheson; 6.0, Beechey Head, minnow.

Ian MacDonald; 5.0, Church Rock.

G. Ball; 8.0, 6.8, Church Rock, Bucktail.

L. Murphy; 7.0, 8.0, Buzz Bomb.

A. Danyluck; 15.0, 13.0, Bedford Island.

Steve Godo; 10.0, 15.0, 13.0, 12.0, Bedford Island, Strip Teaser.

Mark Brain; 10.0, Bedford Island, anchovy.

Don Carruthers; 8.2, 8.2, 8.0, Church Rock, herring.

Gary O'Connor; 6.0, Bedford Island, Strip Teaser.

Larry Brooks; 7.8, Church Rock, anchovy.

Gino Chicorelli; 11.0, Beechey Head, green plug.

John Lukaz; 11.8, Trap Shack, green, white hootchie.

Mark Steer; 5.8, Becher Bay, hootchie.

Wendy Collins; 10.0, Church Rock, Strip Teaser.

Tom Palmer; 10.4, Trap Shack, Flashtail.

Douglas Ball; 9.0, Church Rock, Bucktail.

Don McMillan; 9.12, Church Rock, minnow.

J. Schaffer; 11.0, 10.0, 8.0, 7.0, Church Island, Strip Teaser.

Sid Upton; 9.0, 6.0, Church Rock, minnow.

Peter Wilkins; 11.6, Coho Killer.

Jim Page; 7.5, 15.5, 13.0, 11.0, 12.0, Beechey Head, minnow.

Brent Palmer; 11.4 Trap Shack, Octopus.

C. Sandwith; 13.4, Church Rock, Super Strip.

J. Szauer; 13.0, 8.8, Beechey Head, Strip Teaser.

Margaret Wiggins; 13.8, 12.8, 8.8, Beechey Head, Super Minnow Teaser.

Dennis Charles; 9.8, 7.0, Trap Shack, minnow.

Glen Steer; 10.0, Beechey Head, hootchie.

Pat Campbell; 14.0, 8.0, Bedford Island, Spoon.

Brian Gibson; 15.0, 12.5, 11.0, 10.0, Bedford Island, Buzz Bomb.

Reginald Todd; 10.8, 9.4, 5.8, 5.0, Church Rock, minnow.

Art Moysychyn; 12.8, 8.8, 7.8, 6.0, Becher Bay, Strip Teaser.

Pat Campbell; 9.0, Bedford Island, Spoon.

Jerry Petrie; 5.0, Beechey Head, Strip Teaser.

John Francois; 6.4, Beechey Head, minnow.

Jessie Seymour; 7.0, 6.8, Becher Bay, Church Rock, minnow.

Laurie Dodd; 8.0, 7.8, Beechey Head, minnow.

C. Froehler; 14.0, 7.0, Beechey Head, minnow.

E. Yarwood; 10.8, 7.0, 6.0, Becher Bay, Strip Teaser.

D. Sheffield; 7.0, Frazer Island, Radiant Squirt.

Steve Godo; 11.0, 7.0, 8.0, 5.0, Frazer Island, Strip Teaser.

R. Burton; 8.0, Beechey Head, minnow.

H. Van Dyk, Westbank; 16.11.

Steve Godo; 5.0, 6.0, 5.0, Beechey Head, Strip Teaser.

Dave Michelsen; 13.0, 9.0, 8.0, Bedford Island, hootchie.

Ron Coultish; 11.12, Trap Shack, Strip Teaser.

A. deGirolamo; 6.0, 8.0, Frazer Island, anchovy.

Otto Wiggins; 15.0, Beechey Head, anchovy.

Donna Armstrong; 7.0, 6.8, Aldridge Point, Radiant Squirt.

Margaret Wiggins; 9.8, Beechey Head, Super Minnow Teaser.

George Marios; 14.8, 7.0, 6.0, Bedford Island, minnow.

M. White; 9.0, Trap Shack, Strip Teaser.

Ian Smith; 12.5, Beechey Head, minnow.

Doyle Sheffield; 10.8, 7.0, 6.0, Frazer Island, Radiant Squirt.

Thomas Britton; 9.8, 8.0, 8.0, Aldridge Point, anchovy.

Larry Lenius; 14.0, Trap Shack, Strip Teaser.

Marg Lenius; 9.0, Trap Shack, Strip Teaser.

Mike Chorney; 9.0, Trap Shack, minnow.

Dennis Turnbull; 14.8, Beechey Head, red Flashtail.

Frances Todd; 9.8, Beechey Head, minnow.

C. Margetish; 10.8, 10.0, 10.0, 8.0, 12.0, 11.8, 8.0, 6.0, Beechey Head, Strip Teaser.

B. Grainer; 12.12, 6.8, Beechey Head, Rhys Davis Minnow Teaser.

Ruby Ralph; 9.0, 7.8, 5.8, Beechey Head, minnow.

Jessie Seymour; 10.0, 9.0, 8.8, Becher Bay, minnow.

Reginald Todd; 11.0, Beechey Head, minnow.

Art Seibel; 10.0, 8.0, 7.0, Beechey Head, minnow.

W. Smith; 9.0, 7.4, Beechey Head, minnow.

Gene Podwinski; 7.5, 7.8, Beechey Head, minnow.

Richard Hook; 5.8, 6.0, 7.8, Aldridge Point, minnow.

Phil Cornforth; 12.0, Becher Bay, hootchie.

J. Smith; 5.8, 7.8, Trap Shack, anchovy.

A. Danyluck; 10.8, Bedford Island, minnow.

Eric Henry; 16.8, 14.0, 14.8, Beechey Head, Strip Teaser.

C. Froehler; 11.0, Bedford Island, minnow.

Eric Roberts; 10.12, 8.6, minnow.

Jim Puckett; 9.0, Beechey Head, Strip Teaser.

George Marios; 10.0, 9.8, 9.0, 10.0, Church Rock, minnow.

Wicker Watt; 10.0, 7.0, Beechey Head, minnow.

Richard Hook; 10.8, Beechey Head, minnow.

Ross Puckett, Ontario; 8.8, Beechey Head, anchovy.

Norman James; 7.0, 7.0, Frazer Island, Flashtail.

Jessie Seymour; 15.0, Beechey Bay, minnow.

A. Nichol; 6.0, Church Rock, minnow, Strip Teaser.

Tom James; 18.6, Beechey Head, minnow.

Al Ramsay; 9.8, Beechey Head, minnow.

Jim Page; 11.8, Beechey Head, minnow.

Brian Gibson; 10.0, 9.5, 7.0, Beechey Head, Strip Teaser.

Ruby Ralph; 6.0, 7.0, Beechey Head, minnow.

Bryan Gammon; 11.0, 10.8, 12.4, 5.4, Trap Shack, anchovy.

A. Danyluck; 12.8, 9.8, 9.8, 10.0, Bedford Island, minnow.

Ian Smith; 9.8, 8.8, Bedford Island, minnow.

Steve Godo; 14.0, 12.0, 8.0, 7.0, Bedford Island, Strip Teaser.

Dennis Turnbull; 10.4, Beechey Head, Krippled Minnow.

Nancy Hemsworth; 10.0, 6.0, Beechey Head, Strip Teaser.

Burt Grainger; 10.8, 7.4, Beechey Head, Minnow Teaser.

L. Murphy; 10.0, Beechey Head, Buzz Bomb.

Lucy Charles; 10.0, 9.0, 8.0, 6.0, Beechey Head, Strip Teaser.

Randy Chipps; 10.0, 8.0, Church Rock, Buzz Bomb.

LAKE TROUT

Cedars Resort

Pat Leal; 1.14, cutthroat, Cowichan Lake, Flatfish.

TYEE

Port Alberni Marina

Greg Schwartz, Port Alberni; 33.12, harbor, Spoon.

Danny Lee, Nanaimo; 32.12, 32.2, harbor, Strip Teaser.

Pat Dolan; 36.8, harbor, Strip Teaser.

Dorothy Murphy, Port Alberni; 39.6, harbor, Strip Teaser.

SPRING (CHINOOK)

Port Alberni Marina

Pat Dolan; 19.4, harbor, Strip Teaser.

T. Milnes, Port Alberni; 12.8, harbor, Strip Teaser.

Gerry Fagan, Port Alberni; 13.12, harbor, Alaskan Plug.

Lucille Price; 13.4, harbor, Strip Teaser.

Ron Pedersen, Port Alberni; 19.4, Nahmint Bay, Strip Teaser.

Edna Shambrook, Port Alberni; 17.4, harbor, Strip Teaser.

A. Shambrook, Port Alberni; 24.2, 19.4, harbor, Strip Teaser.

John Melling, Junior, Port Alberni; 15.0, Lone Tree Point, Strip Teaser.

John Melling, Port Alberni; 18.0, Lone Tree Point, Strip Teaser.

Wayne Old, Port Alberni; 15.10, harbor, Wonder Spoon.

Howard Old, Port Alberni; 12.3, harbor, Spoon.

Myrtle Old, Port Alberni; 25.5, harbor, Wonder Spoon.

Everett Leeson, Port Alberni; 9.8, 16.8, harbor, Herring Strip

Norm Waugh, Port Alberni; 16.8, harbor, Alaskan Plug.

Ken Waugh, Port Alberni; 14.0, 13.8, harbor, Strip Teaser.

Tom Milne, Port Alberni; 25.12, harbor, Strip Teaser.

Dino Grigoletto, Port Alberni; 13.8, harbor, plug.

Edna Grigoletto, Port Alberni; 19.15, harbor, Strip Teaser.

Neil Grigoletto, Port Alberni; 14.0, harbor, plug.

Jerry Harach, Port Alberni; 19.12, harbor, Alaskan Plug.

Andy Oldfield, Port Alberni; 27.0, harbor, plug.

Danny Lee, Nanaimo; 18.0, 21.7, harbor, Strip Teaser.

Frank Stets; 19.4, Franklin River, Strip Teaser.

Gordon Stets, Port Alberni; 19.4, Franklin River, Strip Teaser.

Deep Cove Boat Rentals

Steve Saunders; 5.8, Wain Rock, Pirken.

M. Feethan; 7.4, Wain Rock, Stingsilda.

M. Nunn; 6.8, marker, Deep Cove, Flashtail.

Oak Bay Marina

Michael Sobanski; 6.8.

Norman Hill; 8.0, flats, Strip Teaser.

Forrest Parkington; 28.8, 5.8, Trial Island.

Clay Corner; 12.12, Baynes Channel, Strip Teaser.

Sooke Harbour Marina

John Corbett; 5.0, Sooke, minnow.

Dave Lupu; 8.3, pink, Secretary Island, hootchie.

Don Brintnell; 6.8, Secretary Island, minnow.

J. Sears; 8.0, Secretary Island, minnow.

Caravan Juan de Fuca

Dan Campbell; 38.0, Otter Point, minnow.

COHO

Caravan Juan de Fuca

Bob Hunter; 8.8, Otter Point, minnow.

Dick Harvey; 13.4, Otter Point, minnow.

James Bell; 11.8, Gordon's Beach, Jensen Minnow.

Sooke Harbour Marina

D. Patterson; 8.10, 9.2, 8.6, Secretary Island, Strip Teaser.

Max Rudiger; 12.8, 8.0, Secretary Island, Strip Teaser.

H. McPhedrain, Royston; 6.8, Secretary Island, Strip Teaser.

Jim Kozak; 7.4, 7.8, Secretary Island, minnow.

Bill Patterson, Regina, Saskatchewan; 10.12, 8.4.

Carrie Patterson, Regina, Saskatchewan; 9.2, 7.6.

Hazel, Altringer; 10.0, 7.8, 7.8, Secretary Island, Minnow Teaser.

G. Dunnett; 9.0, 15.10, Secretary Island, anchovy.

J. Larson; 12.4, 11.0, Secretary Island, minnow.

L. Altringer; 6.8, 5.4, Sooke Bluffs, Strip Teaser.

J. Sears; 8.8, Secretary Island, minnow.

Max Rudiger; 6.3, Secretary Island, Strip Teaser.

John Livingston; 9.0, 6.8, Secretary Island, minnow.

J. Jarvie; 8.14, 6.8, Secretary Island, Strip Teaser.

H. McPhedrain, Royston; 5.5, Secretary Island, Strip Teaser.

Don Patterson; 6.12, 9.0, 8.0, 6.4, Secretary Island, minnow.

Bert Therrien; 11.12, Secretary Island, minnow.

Carman Angus; 12.8, 9.0, Secretary Island, Strip Teaser.

Tod Noble; 16.0, 5.2, Otter Point, Strip Teaser.

E. King; 8.13, Secretary Island, herring.

Terrie Moore; 11.11, Secretary Island, herring.

Terry Wilson; 11.12, Secretary Island, herring.

Stu Kennedy; 6.0, 5.3, Otter Point, hootchie.

H. McPhedrain, Royston; 10.5, Otter Point, pink hootchie.

Howard Angus; 13.0, 10.4, 9.4, Sooke, Strip Teaser.

Bill Johnston; 8.12, Secretary Island, Flashtail.

N. Douglas; 7.4, Secretary Island, Strip Teaser.

C. Douglas; 9.4, 5.8, Secretary Island, Strip Teaser.

Terrie Moore; 6.8, 8.8, 9.4, Secretary Island, herring.

L. Rudosky; 9.12, Secretary Island, Strip Teaser.

W. Ferriday; 10.8, Secretary Island, Strip Teaser.

Vincent Smith; 11.8, 7.8, Secretary Island, hootchie.

Louise Corbett; 8.4, Sooke, Spoon.

Oak Bay Marina

Herb Birley, Moosejaw, Sask.; 5.0, Gonzales Point, Stingsilda.

Deep Cove Boat Rentals

M. Feethan; 8.3, Wain Rock, Stingsilda.

Brian Davies; 12.0, Wain Rock, Pirken.

Bill Burgers; 7.0, Wain Rock, green Squirt.

RED IT'S SPECIAL
WHITE IT'S NEW
BLUE Specially For You
Look For It — At Your Neighborhood
ONE HOUR MARTINIZING STORES
9-25

Sears

Save 25%*

24 Hr. Teleshop: 595-3161

Sears Comfort-fit† underwear... the fit you buy won't wash away! Stock up now.

4 days only

Comfort-fit underwear is made with special knitting techniques and an exclusive pre-shrinking process. A durable blend of polyester and cotton. Just machine-wash and dry. Shades of White, Blue, Gold color. †Applies to all items sold here except the boxer shorts.

V-neck T-shirt
a-Styled with no-sag neckline, taped shoulder seams and back neckline. Short sleeves. Chest sizes 36(fits 34-36), 40(38-40), 44(42-44), 46(46)".
33R 011 334 B. Reg. 3.79 each
3/8.47

b-Crew neck T-shirt. As above.
33R 011 332 B. Reg. 3.79 each

Regular style brief
c-Perma-freshed with SANI.GARD. Waists 32(fits 30-32), 36(34-36), 40(38-40), 44(42-44)".
33R 011 330 B. Reg. 2.99 each
3/6.67

Low-rise Brief. As above.
33R 011 333 B. Reg. 2.99 ea. 3 for 6.67

*Buy any number of underwear items and get 25% off each item you buy!

Sears The Men's Store

Athletic shirt
d-Self-binding at neckline and armholes. Chests: 36(34-36), 40(38-40), 44(42-44), 46(46)".
33R 011 331 B. Reg. 2.99 each
3/6.67

Racer boxer short
e-Racer style with cutaway leg. Polyester-cotton. Machine-wash-dry. Waists: 32(fits 30-32), 36(34-36), 40(38-40)". Contrast piping. White, Navy/Blue, Red/Navy or Beige/Wine.
33R 011 515 B. Reg. 3.99 each
3/8.97

Regular boxer shorts
f-Polyester and cotton. Regular full cut with balloon seat. Elasticized waist, fly front. Waists: 32(fits 30-32), 36(34-36), 40(38-40), 44(42-44)". Available in White, Blue or Beige.
33R 011 511 B. Reg. 2.99 each
3/6.67

This is a Sears best value!

Sears Men's Furnishings (33) 24-Hour Teleshop: 595-3161
Advertised prices in effect 9:30 a.m. Wednesday, Sept. 28 through 5:30 p.m. Saturday, Oct. 1, while quantities last.

Simpsons-Sears Ltd.
3190 Shelbourne Street. Lots of Free Parking.

Island Park 'needs lodging'

Canadian Press

The federal government should reverse its decision to close Wickaninnish Inn at Long Beach on the west coast of Vancouver Island, says Travel Industry Grace McCarthy.

Mrs. McCarthy said in a news release her ministry has sent a letter to Hugh Faulkner, new Indian affairs and northern development affairs, asking that the recent decision by the federal parks service to close the inn be reversed.

Crackdown coming in U.S. hospitals

WASHINGTON (UPI) — U.S. hospitals should eliminate 100,000 unnecessary beds by 1984 and increase occupancy rates of those remaining, the American health, education and welfare department has said.

It proposed new national health planning guidelines to control the growth of health care facilities and equipment.

"The guidelines will help put the brakes on construction of new hospital bed space and high cost specialty services, such as open heart surgery and computerized x-ray scanning," department secretary Joseph Califano said in a statement.

Hospital costs "now threaten to bankrupt our health care system," he said.

The guidelines are intended for use by the 205 local health systems agencies across the country in planning the allocation of health resources.

The guidelines set as a goal a reduction by 1984 in the supply of non-federal hospital beds from 4.5 beds per thousand persons to four beds per thousand.

The net result would be elimination of 100,000 beds, officials told a news conference. At present construction costs, the average cost of each new hospital bed is $80,000.

In 1976, the U.S. had 970,648 non-federal short-term hospital beds, up from 960,226 the previous year, the American Hospital Association said.

The guidelines published in the federal register cite "documented evidence . . . that the nation has an excessive supply of hospital beds."

Senator Edward Kennedy, Senator Jacob Javits, and Senator Richard Schweiker, said in a letter to Califano: "For too long health planners have spoken in generalities; we believe the time has come to set numerical goals for many health care services."

All are members of a senate committee with jurisdiction over health legislation.

The department said the guidelines would take effect early next year and that hospitals and other health care institutions would have six years to meet them. Other goals include:

- At least an 80 per cent occupancy rate for hospitals.
- Delivery of at least 2,000 babies a year in hospital obstetrical units located in metropolitan areas, at least 500 a year in rural areas.
- Minimum of 20 beds in hospital child care units.
- Child care occupany rates of 65-80 per cent.
- No more than four infant intensive care beds for every thousand live births a year.
- At least 200 open heart surgeries a year in hospitals providing such surgery.
- At least 300 heart catheterization procedures annually in any adult cardiac catheterization unit.
- No more than one megavoltage radiation therapy unit for every 150,000 persons.

Sears

Save $70

Craftsman 10" heavy-duty radial arm saw

Sears CRAFTSMAN.

359.97 Reg. 429.98

a-Arm, motor yoke and motor rotate, swivel and tilt for all normal wood-cutting operations. Auto, indexing for most common cuts. Cast-iron column support and arm. All controls up front. Heavy-duty single yoke motor dev. max. 2 hp. Manual brake. Maximum rip width 25", crosscut width 1", stroke 15". 110 volt. 09R 027 024. **Not shown:** Steel stand. 09R 027 541. Reg. $41.98 **Now 31.97**

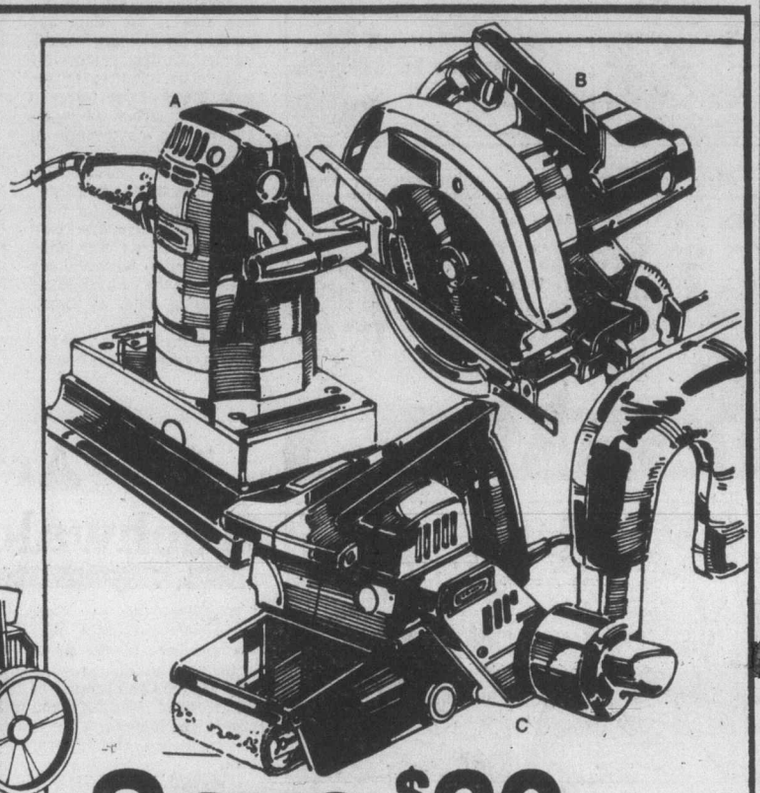

Save $30

Quality Craftsman power tools

Your choice 69.97 Reg. 99.98

b-Dual-action commercial pad sander with built-in fan-driven dust pickup system. Dev. max ½ hp. Big 4½ x 9" pad moves 1/16" at 4000 opm/spm. 09R 024 231

c-7¼" circular saw dev. max. 2 hp. No-load speed 5400 rpm. 100% Ball-and-roller bearings. 7¼" combination blade plus rip fence. Blade wrench. 09R 022 822.

d-3" belt sander with self-contained fan-driven dust pickup system. Motor develops max. 1 hp. 3x21" sanding belt travels 1300 fpm. Belt included. 09R 024 369

Save $30 auto. scroller

59.97 Reg. 89.98

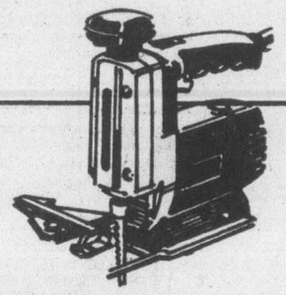

e-Craftsman automatic scroller saw cuts intricate scrolls. ¾" stroke. Motor dev max ⅜ hp. Variable speed. 09R 023 219. Reg 89.98. **Now 59.97.**

Save $20

Craftsman gas chain saw

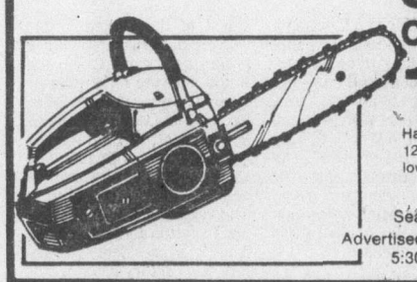

109.97 Reg. 129.98

Has non-slip fatigue-reducing vincyl grip handle. 12" bar with friction fighter tip and chrome low-profile chain that allows long chain life.

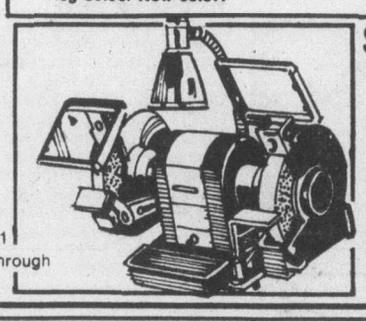

Save $25

1/3 hp. direct-drive grinder

104.97 Reg. 129.99

f-Two 6x¾" grinding wheels. One medium-fine, one medium-coarse. Adjustable eye shields. Spark arrestors. Includes light and quenching tray. 09R 021 136.

Sears Hardware (9) 24-Hour Teleshop: 595-3161

Advertised prices in effect 9:30 a.m. Wed. Sept. 28 through 5:30 p.m. Saturday, Oct. 1, while quantities last.

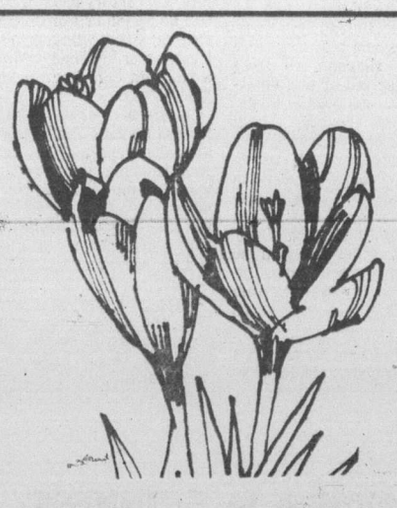

Save 22%

The entire selection of tulips, crocuses, daffodils, narcissus and hyacinths.

TULIPS, choose from our entire selection	5 for 77¢
CROCUS, shop while quantities last	10 for 77¢
DAFFODILS and NARCISSUS Most colours available	3 for 77¢
HYACINTHS, offering great selection	3 for 77¢

Save 12%

Bulb collection 100 per package

8.77 Reg. 9.99

50 crocuses and Darwin Tulips, both in assorted colours.

Peat moss for better growth

6.49

Improves roses, evergreens. Promotes drainage. 4 cu ft. 71R 029 088.

Kentucky Bluegrass seed

8.99

Hardy, fast-growing Canada No. 1 good quality lawn mixture. 5-lb. bag. Seeds abt. 2,000 sq. ft. 71R 015 055.

PLANT NOW!

Plant Tulip bulbs now for a beautiful spring garden

Keukenhof Tulips, package of 5, each bulb produces a single stem with 5 or more large red flowers. 1.77

Flaming Parrot, package of 5, brilliant red and yellow combination. 1.77

Sears Garden shop (71) Personal Shopping 595-3161

Advertised prices in effect 9:30 a.m. Wed. Sept. 28 through 5:30 p.m. Saturday, Oct. 1, while quantities last.

Simpsons-Sears Ltd.

3190 Shelbourne Street. Lots of Free Parking.

When You're Looking For A New Set Of Wheels

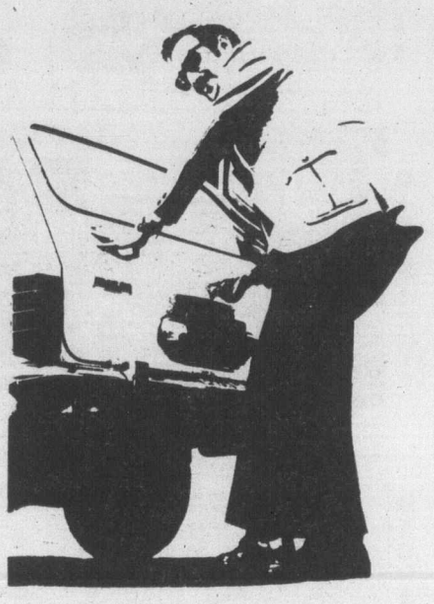

Look First To The Classified Pages of The Daily Colonist and the Victoria Times

CLASSIFIED ADVERTISING

386-2121

Mon.-Fri., 8 a.m.-6 p.m.
Saturday, 8 a.m.-5:30 p.m.

MORGAN

LIL ABNER

JUDGE PARKER

ARCHIE

RIP KIRBY

BLONDIE

MARY WORTH

HI and LOIS

KERRY DRAKE

MOMMA

M. V. Chesnut's Garden Notes

"The Tulip or Turk's Cap is a strange and forrein floure. I do verily thinke that these are the Lillies of the Field mentioned by our Saviour, for their floures resemble Lillies; and in those places where our Saviour was conversant, they doe grow wilde in the fields."

—Gerard's "Herbal," 1595

★ ★ ★

John Gerard, noted 16th century physician and "chirurgion," became tremendously interested in this new flower, the tulip, and planted his Holburn experimental garden extensively with bulbs imported by his good friend James Garet, a "curious searcher of Simples and learned Apothecarie of London."

This was unusual for Gerard, as he was interested in plants primarily for their medical virtues, and he could find no curative power in the tulip. He did, however, try preserving the bulbs in sugar and eating them as sweetmeats.

The bulbs had reached Europe only a few years before, sent home from Constantinople by Anton Busbecq, Austrian ambassador to Turkey, in 1572.

Reaching Holland the following year, they were seized upon by those natural-born flower growers, the Dutch, who began creating new varieties by interbreeding the wild Turkish kinds.

Charles Clusius, a professor of botany at the University of Leyden, was the first European to do any serious breeding with tulips, although Turkish gardeners had developed over 50 varieties by the time Busbecq ran across these glorious flowers and sent home his shipment of bulbs.

When his new bulbs came into bloom, Clusius was sure he had hit the jackpot, and he charged such outrageous prices for his hybrid bulbs that thieves broke in and stripped his breeding plot bare! The disaster affected his mind, and from that time on, Clusius couldn't look upon a flower of any kind without slashing it down with his cane. By the time of his death in 1609, tulips were finally established in the land where they are now a national symbol.

Twenty-five years later, the whole country went absolutely mad about tulips. Prices of new varieties soared to fantastic heights. Everyone began plunging on tulips in the hope that a new and valuable variety would turn up in his backyard garden, while solid Dutch citizens bought and sold shares in a new and promising tulip in much the same way as we speculate in oil and mining shares.

Fortunes were made and lost overnight. One single tulip bulb—a variety called Semper Augustus—was sold for $6,500, which was a lot of money in the days when you could buy a pound of butter for a nickel and a loaf of bread for a penny.

Another new hybrid bulb was traded for "a load of grain, four oxen, twelve sheep, five pigs, two tubs of butter, 1,000 pounds of cheese, four barrels of beer, two hogsheads of wine, a suit of clothes and a silver drinking cup."

The people wouldn't go to work—they were too busy watching the prices of tulips, tulip shares and tulip options. Cows were left unmilked and businesses left unattended until, in both Holland and Turkey—where a similar frenzy had swept the country—the government had to step in with a policy of price ceilings to bring the inflationary spiral to a halt.

In Turkey, the black market tulip speculator had more to worry about than just a stiff fine or a jail sentence—he was punished by having his tongue torn out by the roots!

The bubble burst in 1637, and again it was reminiscent of the Wall Street crash of 1929. The law courts of Holland were flooded with suits and countersuits as speculators sought to enforce contracts. Investigating committees were set up to pinpoint responsibility and fraudulent practices, all of which has a strangely familiar ring today.

Art Buchwald

WASHINGTON — Carl Bernstein's revelation that 400 members of the press were also working, in some way, for the CIA overseas in the 1950s and 1960s has made every newspaperman who was stationed abroad suspect.

I worked in Paris for 14 years for the International Edition of the Herald Tribune and, ever since the story broke, even I have been asked if I was involved in any overt or covert operations concerning our most famous secret service.

The answer is, "Not to my knowledge." I'm fairly sure of it because the salary the Paris Herald Tribune gave me was way below the prevailing CIA rates for reporters, and I have to believe the chintzy Herald Tribune management was paying me out of is own pocket.

I should have had some suspicions, even in those days, that several of my colleagues were working for somebody beside the papers they pretended to be accredited to.

One American friend was living in an 18-room villa in Vienna, with three servants and a chauffeur. I never could understand it, because the only paper he was working for, at the time, was a weekly magazine published in Terre Haute, Ind.

I once asked him about his elegant lifestyle, and he replied, "The Terre Haute publisher believes its overseas bureau chiefs should live well."

I should have smelled something fishy when he once asked me to take an article he had written back to Paris and hide it in a tree near the American Embassy.

"Is that how you file your stories?" I asked.

"Yes," he replied. "It's much faster than sending them over the teletype."

"But the article is on microfilm," I said.

He got angry. "Look, you file your stories the way you want to, but don't tell me how to file mine."

Possibly one of the reasons the CIA never sought to recruit me is that they may have thought I would not make a very good agent.

I recall going to Carlsbad in Czechoslovakia for a film festival in the 1950s. When I returned, I had a visit in my office from two very well-dressed men who said they were from the Dulles Broadcasting Company in Waco, Texas. They told me they were unable to attend the film festival and asked if I would brief them on it.

I said, "Certainly, what do you want to know?"

"How many anti-aircraft guns did you see around the festival hall?"

"None that I can remember," I said. "There were searchlights at the film festival, but there always are."

"Were there any land mines near your hotel?" the other one asked.

"Beats me," I said. "I didn't see anyone step on one."

"How many Soviet divisions did you see?"

"You mean in the films?"

"No, you dummy. Real Soviet divisions with armor."

"Hey, wha's that got to do with a film festival?" I asked.

"It's hopeless, Joe," one of them said as he got up.

The other one got up, too. "I told the company we'd be wasting our time." And they stomped out.

Had it occurred to me I was being tested, I certainly would have been more co-operative. But in those days I really believed there was a Dulles Broadcasting Company in Waco, Texas. Heaven knows I could have used the extra CIA money.

I don't know which of my fellow correspondents worked for the CIA and which didn't. But in the late '40s and '50s I played a lot of poker with them. And I now suspect several of them were more than they said they were. How do I know? Well, some of them used to stay in the hand to the very end, with a pair of twos. It dawned on me just the other day that only a guy on a CIA payroll could afford to do that.

Jack Smith

At a time when one of our spacecraft is on its way to the stars with a recording of Beethoven's string quartet No. 13 and Chuck Berry's Johnny Be Good, along with other highwater works of our culture, it is strange to read in the Baudette Region (Official Newspaper of Lake of the Wood County, Minnesota) that the folks of Rako, in the southcentral county, have just got electricity, for the first time in history.

"Did you imagine," writes Carol Clark of Los Angeles, enclosing a copy of the paper, "that there was still any place in the United States without electricity?" I was born and raised in Williams, Minn., which is the next town to where the Baudette Region is published, and I knew I was living in frontierland, but I thought all the rural areas had been electrified by the 1940's."

The story of Rako's deliverance is naturally on the front page of the Baudette Region, under this headline:

The dark ages end in Rako

The story, under the byline of John Oren, begins as follows: "Rako joined the 20th century last Friday . . ."

From Oren's account of this overdue milestone in our westward march, it appears that the people of Rako have not only gone without electricity all these years, but also without a press agent.

"The move that ushered in a new era was completed without ceremony," Oren wrote. "The Baudette Region had its first-string electrical cooperative reporter and photographer on hand to witness the lack of ceremony."

The half dozen farms and homesteads of Rako had been waiting for electricity since the end of the Second World War, when it was first promised, but when the great day came only five people showed up for the closing of a switch that would send 7,200 volts of power surging through 12 miles of cable to the Rako customers. There were four linemen from North Star Electric, including one who was on vacation but drove over to have a look, and reporter-photographer Oren.

If such an event had taken place in Southern California they would have had the local high school band, four mobile television news teams, a special squad of crowd-control police, Farrah Fawcett-Majors to close the switch and Governor Jerry Brown to say something Jesuitical for the bemusement of posterity.

The reason there weren't any television news crews on the scene is explained by another story on the front page of the Baudette Region. It announced that Lake of the Wood County will finally be able to pick up American television by mid-October. So all this time, evidently, there has been no American television station near enough to Lake of the Woods County to reach its aerials.

Somehow I find it easier to imagine a community without electricity altogether, than one that has had electricity all these years but couldn't get American TV. Since 1963, the Baudette Region points out, Lake of the Woods County has been able to pick up Canadian television from a tower built in that year at Blackhawk. But good as Canadian TV might be, I doubt if it is American enough to suit the people of Lake of the Woods County. For one thing, it probably gave little attention to Watergate, the best soap opera ever, and very educational, and none whatever to the National Football League. Imagine being stuck out on a northern Minnesota farm and having nothing to do on Sunday afternoons in the fall but watch Canadian football. There must be people living in Lake of the Woods County who have never seen Fran Tarkenton throw a pass or had the routine pleasure of watching a Minnesota lineman block a Los Angeles kick.

But one doesn't feel so sorry for the adults. Their intellects and attitudes were already shaped. All they were deprived of was entertainment. But think of a generation of children, born since the Second World War, raised in ignorance of American television. None of them could ever have been Mouseketeers; they would never have identified with Davy Crockett; never have had the moral example of Matt Dillon; never have learned from Sgt. Friday that crime does not pay.

The day is not far off when no person can be elected President of the United States who did not grow up on those programs, and I myself would not vote for a man or woman who never loved Beanie and Cecil the Seasick Sea Serpent. If I remember correctly, it was Beanie who wore a propeller on top of his beanie, and started that craze among his followers, and I have no doubt that some American president long before this century has run out, will be a man or women who once ran about with a propellor on his or her head or wore a hat with ears like Mickey Mouse.

So even though nobody showed up but a few linemen and the reporter-photographer from the Baudette Region, I think it was the No. 1 news story of the week! The last square mile of Minnesota had joined the 20th century and the American way of life — just in time for Bionic Woman, Six Million Dollar Man and what Cecil Smith promises us will be the sexiest year in the history of American TV.

according to GUINNESS

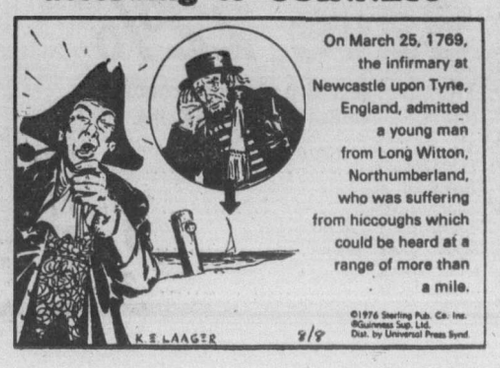

Experiments reveal 'eyes in the back of our heads'

STATE COLLEGE, Pa. (AP) — The person with "eyes in the back of his head" may be more common than not, a professor at Pennsylvania State University says.

Dr. Herschel Leibowitz, a professor of psychology, said his research with the blind shows human beings have two types of sight — normal vision allowing them to see and an ambient vision that subconsciously tells them where they are in relation to their surroundings.

Thus, a blind person whose ambient vision has not been destroyed is capable of avoiding walls despite not being able to see them Leibowitz said.

Because the two systems originate in different parts of the brain, a person may lose one type of vision but not the other in cases of brain injury, Leibowitz said. Focal vision, as Leibowitz calls that used for reading and recognizing objects, is controlled by the visual cortex in the outer portion of the brain. Ambient vision, he said, originates inside the mid-brain.

Leibowitz said the explanation for ambient vision is found in the interaction of fibres from the peripheral retina of the eye with vestibular fibres of the inner ear that are stimulated by gravity. That gives a person a sense of equilibrium, he said, an effect evident through motor activity rather than consciosness.

Experiments at the Neurological Clinic of the University of Freiburg, Germany, by a neurologist, Dr. Johannes Diehgans, confirmed this past year that people, like animals, have the two types of vision, Leibowitz said.

Focal vision can be improved with glasses. It has to do with the 'what' of perception," Leibowitz said.

Abient vision is the 'where' of perception. It permits us to move about freely and orient ourselves in space.

"We learned that patients with an injury to the visual cortex that destroys their ability to recognize forms can, in some cases, still see motion and localize objects in the periphery."

"In many cases, these people are not aware of their sight ability," Leibowitz said, explaining how some blind persons can avoid a wall while others will walk into it.

"They don't realize they are still 'seeing' something, because the ambient system is so unconscious," Leibowitz added.

When blind people with ambient vision were seated in a drum whose walls were painted with vertical black-and-white stripes and the drum was rotated, the people felt they were rotating, just like people with normal sight, Leibowitz said. "In order for the illusion of self-motion to take place, a person must have ambient vision," he said of the experiment.

A practical application for his discovery, Leibowitz said, is in night driving. Although a person's focal vision is significantly decreased at night, his subconscious ambient vision makes him feel as confident as he does during the day.

Escaper facing robbery charge

PRINCE GEORGE (CP) — Donald Morrison, 31, an escaped prisoner from Agassiz in the Fraser Valley, has been charged with the robbery of a jewelry store here.

Soviets rescue 2 Americans

MOSCOW (UPI) — A Soviet ship has rescued two Americans who crashed in a small plane in the open sea off South America, the Tass news agency reports.

WAREHOUSE FOOD STORES

OPEN EVERY NIGHT 'TIL 9, SAT. 'TIL 6

Prices Effective at all Stores Wed., Thurs., Fri., Sat. — Stock on Hand Only

SUPPORT YOUR LOCAL FARMERS — BUY LOCAL PRODUCE!

OPEN EVERY NIGHT 'TIL 9 SAT. 'TIL 6 PRICES EFFECTIVE AT ALL STORES WED., THURS., FRI., SAT

WHILE STOCKS LAST We Reserve the Right to Limit Quantities

QUADRA, LANGFORD AND BURNSIDE PLAZA STORES OPEN SUNDAYS 10-6.

3475 Quadra • Burnside Plaza • 877 Goldstream • 47 Songhees Rd.

SUBJECT TO STOCK ON HAND ONLY Songhee Store Hours: Open 9-6 Daily Mon. to Sat.

COME AND GET 'EM

POTATOES Local No. 1 White Cookers 50-LB. SACK 1.99

No. 1 Local CARROTS 50-LB. SACK 3.89

No. 1 COOKING ONIONS 50-LB. SACK 3.98

CABBAGE No. 1, Fresh, Local 50 LBS. 4.69

No. 1 NETTED GEM POTATOES 50-LB. SACK 2.29

PRIME RIB ROAST OF BEEF King of all roasts! Grade A, grain fed. LB. 1.47

SWIFT'S BUTTERBALL TURKEYS For Thanksgiving Dinner. All Sizes. Oven-ready. LB. GR. A.98

LOCAL FOWL Cut up, tray pack LB. .37

LEAN SHORT RIBS OF BEEF Grade A, Grain Fed. LB. .69

BONELESS ROAST BEEF ROLLED BRISKET Grade A LB. .89

Sliced BABY BEEF LIVER LB. .49

SPECIAL SALE

OCEAN SPRAY, WHOLE or JELLY CRANBERRY SAUCE Stock up for Thanksgiving! 2 14-OZ. TINS 1.00

DUNCAN HINES DELUXE CAKE MIXES 18-OZ. BOX .65

CIGARETTES All Popular Brands. Limit 2 Ctns. PER CTN. 5.68

CHRISTIE'S SODA CRACKERS Salted or plain 1-LB. BOX .69

COFFEE NABOB Reg. or fine grind LB. 3.47

NABOB, NEW PACK MINCEMEAT 48-OZ. JAR 2.59

NABOB MARMALADE Orange, 3-Fruit, Pineapple. 24-OZ. TIN .99

WILSON'S FINEST ICE CREAM 4-LITRE PAIL 2.49

MARGARINE HARVEST BRAND 3 LBS. 1.17

CREST TOOTHPASTE 200 ML. 1.89

DOLE'S PINEAPPLE Packed in its own juice 19-FL.-OZ. TIN .55

DR. BALLARD'S REGULAR DOG FOOD 2 25-OZ. TINS .79

V.I.P. FABRIC SOFTENER 128-OZ. 1.39

NABISCO SHREDDIES 23-OZ. BOX .87

MACARONI and CHEESE DINNER Catelli 3 11-OZ. PKGS. .99

CHEERIOS CEREAL 15-OZ. BOX .87

NEW BETTY CROCKER STIR AND MIX FROST CAKE 13-OZ. PKG. .89

LIBBY'S BEANS with PORK in T.S. 2 14-OZ. TINS .89

BADER'S ASSORTED COOKIES 64-OZ. BOX 2.39

Woolco DEPARTMENT STORES
A DIVISION OF F.W. WOOLWORTH CO. LTD.

Town and Country Shopping Centre
Douglas Street and Saanich
Personal Shopping only, please!
Store Hours: Monday to Saturday
10 a.m. to 10 p.m.

ENJOY THE RED GRILLE FROM LIGHT SNACKS TO MEALS...

Woolco

4 DAYS ONLY

25% OFF MEN'S SLACKS

• 100% WOOL DRESS SLACKS

Reg. Woolco Price: pair 29.95

Sizes 30-42

Woolco SALE PRICE pair $22

• 100% POLYESTER WARP KNIT PANTS

Reg. Woolco Price: pair 17.95

Sizes 30-42

Woolco SALE PRICE pair $13

Woolco DEPARTMENT STORES
A DIVISION OF F.W. WOOLWORTH CO. LTD.

Town and Country Shopping Centre
Douglas Street and Saanich
Personal Shopping only, please!
Store Hours: Monday to Saturday
10 a.m. to 10 p.m.

ENJOY THE RED GRILLE FROM LIGHT SNACKS TO MEALS...

386-2121
Monday through Friday 8 a.m. to 6 p.m.
Saturday 8 a.m. to 5:30 p.m.

CLASSIFIED ADVERTISING

Vancouver Island's Largest Shopping Centre in Print

386-2121
Monday through Friday 8 a.m. to 6 p.m.
Saturday 8 a.m. to 5:30 p.m.

DEATH and FUNERAL ANNOUNCEMENTS DIRECTLY FOLLOWING CLASSIFIED

1 BIRTHS

CHARLES — Bron to Butch and Tammy (new Barclay) on Sept. 22, 1977, at Royal Jubilee Hospital, a boy, Jeremy Ryan Scott, 8 lbs. 6½ ozs. Thanks to Drs. Borsman and Houston and maternity staff.

LEFLER — Bron to Len and Liz (nee Edwards) on Sept. 24, 1977, at Royal Jubilee Hospital, a girl, Terri Lee, 9 lbs. 1½ ozs. A sister for Tony. Thanks to Dr. Linda Patry and maternity staff.

MEED — Bron to Mr. and Mrs. James Meed, twin boys on Sept. 21, 1977, at Royal Jubilee Hospital. Thanks to Dr. Ireland and maternity staff.

STURROCK—Rondi (nee Johansson) and Richard are proud to announce the arrival of their first child, a son, Curtis Eugen, 8 lb. 12 ozs. at Ladysmith General Hospital. First grandchild for Mrs. Hilda Johansson of Ladysmith and Mrs. Dorothy Sturrock of Victoria.

14 ANNOUNCEMENTS

QUADRA RECREATION CENTRE
1630 Quadra at Pandora
386-0723 385-9631
Hall Rentals — Dancing, Meetings

15 COMING EVENTS and MEETINGS

ATHLETICS
BINGO
WEDNESDAY
AT
Quadra Rec Centre
QUADRA AT PANDORA
EARLY BIRDS
7 P.M.
REGULAR GAMES
$30
OR MORE
20TH GAME
$300
3 FLOORS OF AIR-CONDITIONED COMFORT
Ground Floor Seating
Capacity 350

ST. JOSEPH'S
CHURCH HALL
749 W. BURNSIDE, 479-7413
BINGO
TONIGHT
AND EVERY WEDNESDAY NIGHT
EARLY BIRD GAMES — 7:00
25c A CARD, 5 FOR $1.00
20 REGULAR GAMES 7:30
MINIMUM $20 per GAME
10th GAME
TRIP TO
RENO
20th GAME GUARANTEED
$100 OR BETTER
BONUS PRIZES
6 CARDS $2.00
5 EXTRA GAMES
25c A CARD, 5 FOR $1.00
LOTS OF PARKING
CONCESSIONS
TRY OUR
BINGO
(You'll Like It)

ST. JOSEPH'S
CHURCH HALL
745 W. BURNSIDE, 479-7413
BINGO
EVERY WEDNESDAY NIGHT
Early Bird Games — 7:00
25c A CARD, 5 FOR $1.00
20 REGULAR GAMES — 7:30
6 CARDS $2.00
5 EXTRA GAMES
25c A CARD, 5 FOR $1.00
LOTS OF PARKING
CONCESSIONS
BINGO

ESQUIMALT COMMUNITY SPORTS
BINGO
Early Bird Games, 7 p.m.
5 cards, $1
Regular Games 7:30, 6 cards, $2
Late Games, 5 cards, $1
Free bus to town
ESQUIMALT LEGION
Admirals and Esquimalt Rd.
Thurs., SEPT. 29th

CANADA
A NATION IN CRISIS
The Social Credit Party, Canada wide will restore democracy to the Canadian people. Join us today. All welcome.
DOMINION HOTEL
Thursday, September 29th, 7:30 p.m. Information, 384-2166.

ST. PATRICK'S PARISH ANNUAL Bazaar on Saturday, October 1, from 11 a.m.-4 p.m. in School Auditorium, 2368 Trent Street. Wide assortment of stalls including Used Clothing. PRE-SALE of used clothing on Friday, September 30, from 2 p.m.-4 p.m. EVERYONE WELCOME.

FOLK DANCING
FOR
Single parents, Natural and Foster parents. Bring your family. Starts Friday, Sept. 30. Further info: Faith Magwood 598-5121 8:30 a.m. to 4:30 p.m. Ministry of Human Resources.

ST. MARY'S FINAL CALEDONIAN MARKET RUMMAGE SALE will be held in the Lower Church Hall, Elgin Road, Oak Bay, THURS. SEPT. 29, from 10-12 noon and 7-8:30 p.m. Take Oak Bay or Willows bus.

BINGO, WED. AFTERNOON, 1:30 p.m. O.A.P. Hall, 1600 Government Street.

16 CATERING, BANQUETS and RECEPTION ROOMS

BEAUTIFUL
That's the word for our banquet room AND our service. Club meetings, office gatherings, wedding receptions, retirement parties or parties of any type. You'll enjoy our decor, food and service. Book now. Call friendly Flo for more information.
384-7151
JAMES BAY INN
270 Government

GEORGE'S BAVARIAN BANQUET FACILITIES
1021 Pandora 383-7121
INTERNATIONAL CUISINE
3 DINING ROOMS AVAILABLE
SMALL OR LARGE PARTIES
UP TO 150 SEATING CAPACITY
ENTERTAINMENT
AVAILABLE ON REQUEST

RED LION MOTOR INN
3366 Douglas St., 385-3366. Catering for banquets, luncheons, wedding receptions and business meetings, receptions up to 200 people. Canned music available. Consistant high quality service and menus, choice of excellent function rooms. Call Marguerite Chan, Sales Representative, 385-3366.

20 LOST and FOUND

LOST: TWO FEMALE CATS. Please help me find them. Nice reward. One all black with small sad eyes called Rosie and nervous sister black with white nose, mouth, neck and boots answering to Isy. Lost Labour Day in Gordon Head area. 477-0239 or 477-3516.

LOST: SMALL DOG, BELOVED child's pet, chihuahua terrier cross, tan color, beige collar. Bray and Jacklin Rd. area. Reward. 478-3416 before 9:30 and after 5 p.m.

REWARD. LOST: HALF LAB-half shepherd. Pointed ears. 8 months old, white spot on chest. Lovo (name). 479-4407. Urgently wanted.

LOST: NEARLY COMPLETED sweater in black case and man's blue sports coat, strayed from our car last Saturday night. Most anxious to get back. 477-2367.

LOST: LILAC POINT SIAMESE cat, male, under medication, greyish back and tail, in the vicinity of Hampton and Albina. Reward. 384-3626.

LOST: FRIDAY, SEPT. 23RD, ON Fort between 1000 and 1200 block, red gold brooch with cloverleaf in centre. Phone collect, 653-4273.

LOST: SIX MONTH FEMALE kitten, tortoise shell. Half face black the rest gold. Palmer and Quadra. 388-4520.

LOST: ONE MEN'S RALEIGH brown 5-speed bicycle with wicker basket. Call after 5, 595-7227. Reward.

LOST: VICINITY ELK LAKE, small black lab, white chest markings. Name "Toto". Call 652-3073 after 5.

LOST: ORANGE AND WHITE male kitten, 4 months old, McKenzie Ave. and Garnet area. Named Spook. 477-9755.

REWARD FOR INFORMATION leading to return of Sekine bike taken from Vic High September 22, 383-5995.

LOST: 4 YEAR SEAL POINT SIAMESE, Pembroke St., reward. 656-5976.

LOST; FAIRFIELD-ROSS BAY area, orange and white female English Pointer. 598-7490.

WHITE SEKINE BICYCLE MISSING from 321 Menzies, Sept. 21. Reward. 658-8129.

FOUND: SMALL TIGER MALE cat with blue collar in parking lot at Cook and Pandora. 598-2827.

LOST: AT SWAP 'N SHOP, lady's old watch, please phone 595-5632.

LOST: FRIDAY NIGHT AROUND Nootka Court, a hearing aid. Reward. 382-9392.

LOST: IN UPLANDS PARK, lady's glasses. Reward. 592-6463.

LOST: WHITE POODLE, MALE, needs medication, reward. 592-3696.

21 HELP WANTED GENERAL

ADVERTISEMENTS IN THIS CLASSIFICATION MUST COMPLY WITH THE BRITISH COLUMBIA HUMAN RIGHTS ACT

RESIDENT MANAGERS NEEDED
Mature couples preferred to manage several new apartment buildings in the Greater Victoria area.
46 SUITES
43 SUITES
29 SUITES
22 SUITES
Contact:
J. S. COLWELL,
Seaspray Properties
386-3124

SHIPPER-RECEIVER
For progressive office supply firm. Duties include supervision of deliveries, pricing and maintenance of modern warehouse. Person must be responsible and well-organized. Please reply Victoria Press, Box 201 with brief resume and salary desired.

COCKTAIL WAITRESS-WAITER and doorman required. Only well-dressed, well-groomed professionals need apply, in person, after 8 p.m., Mother's cabaret, 618 Johnson.

RELIABLE LADY WITH OWN transportation to make and serve cake, sandwiches, tea and coffee first Saturday evening every month for ballroom dance club, 9:30-11:30. 475-2219.

WE NEED A TRUSTWORTHY person to come into our home (Metchosin area) to baby sit part time our four-year-old girl and 1½-year-old boy. References required. 478-7137.

WANTED: GOOD RELIABLE Babysitter, for an energetic 3-yr.-old boy, would prefer playmate for him around his own age. Phone 382-6489 between 6:30-8:00 p.m. only.

SHARE YOURSELF. CITIZEN Advocacy is looking for volunteers to spend an evening or afternoon per week with a physically or mentally handicapped person. Call 385-7121.

WANT TO ESTABLISH THAT second income? If you have 6 to 8 hours weekly to spare I'll show you how. No telephone interviews; for appointment call, 384-0073.

HOUSEKEEPER FOR TWO. AND companion for the middle-aged Christian lady. Non-smoker preferred, includes self-contained suite, plus wages. 658-8028.

THE SHAN JAHAN RESTAURANT requires experienced waiters-waitress, part-time or full-time. Apply in person between 2 p.m.-3 p.m.

EXPERIENCED TELLER-TYPIST required immediately. Apply in person only. Toronto Dominion Bank, Richmond and Fort St. Branch, Victoria.

THANK YOU TO ALL THOSE who applied to Box 70 of the Victoria Press for the position of Property Manager Trainee. The job has now been filled.

WANTED — PERSON EXPERIENCED in the operation of industrial sewing machine. Full-time for approximately one month. Salary $5.21 per hour. Phone 384-8166.

ESQUIMALT PLAZA RESTAURANT requires experienced waitress-waiter, full- or part-time. Apply in person, 1153 Esquimalt Rd., 9 a.m.-4 p.m., 383-2721.

MATURE LADY FOR BABYSITTING 2½ and 5 year old boys. Occasional evenings, my home. Landsdowne High area. 595-0490.

REQUIRED IMMEDIATELY Commission Sales Person to sell food and Restaurant Equipment. 386-1813.

PART-TIME HELP WANTED for shoe store. Phone 383-7012.

MODELS REQUIRED FOR HAIR-styling. Please phone 388-6618

21 HELP WANTED GENERAL

BOYS
GIRLS
ADULTS
wake up to a profitable morning route in the TILLICUM, GORGE area. Profits range from $60 to $90 per month for approximately 45 min. to 90 min. each morning, Tues. through Sunday. Other substantial bonuses available for the sales-oriented person. Time involved would not conflict with other activities. Interested applicants contact Mr. Lovestone at 363-4111.

ADULTS,
SENIOR
STUDENTS
PENSIONERS,
HOUSEWIVES
Adult size Daily Colonist routes are now available in the James Bay area. Monthly profit approximate $120 to $130 per month for 1½ hours delivery time each day. As dilivery is made in the early morning, there is no interference with other occupations or studies. For further information please contact R. Elliott, 383-4111, local 166.

$6.95 HR., WORKED
FULL-TIME
$4.95 HR., WORKED
PART-TIME
We require 8 amditious people to work 4 evenings, and ½ days Sat Car necessary. If you qualify call Mr. Marco for personal interview, incentive plan available. 385-4461.

W. & J. WILSON LTD.
TAILOR SHOP PERSONNEL
Required to do alterations on high quality mens, ladies and children clothing. Only those capable of high quality work need apply to W. & J. Wilson Ltd., Mr. John Josephy, 1221 Government St. 383-7177.

CERTIFIED TECHNICIANS needed. Our permanent sculptured fingernail technicians earn between $1,000-$1,600 per month. Call 477-2513. Certified training courses available immediately — models required also — Nails ½ price with newly certified trainees at Headliners.

FASHION TWO TWENTY
Requires part-time, full-time beauty consultants for expanding company. Must be pleasant and mature. No experience necessary. Training provided if you qualify. For interview appointment. Call 474-1612 between 10 and 2.

Granada TV Rental Ltd.
REQUIRES
Person to handle reception and basic clerical duties. Minimal typing required. Excellent working conditions. Apply in person to Mr. P. Jenkins, Manager, Granada TV Rental Ltd., 1314 Broad St., 386-8826

PRINCESS MARY RESTAURANT Ltd. is accepting applications for a full time baker with Sundays and Tuesdays off. Must be experienced in pastries, pies, bread, cakes and have complete knowledge of all bakery operations. Phone for appointment, Don or Bill, 386-3456.

THE BEST THINGS IN LIFE are expensive. A second income can help you get the best for your family. Enjoy extra earnings in your spare time. Phone 656-2592 between 8 and 10 a.m. and 5 to 7 p.m.

ELECTROLOGIST REQUIRED for established clientele. Must be fully experineced, pleasant working conditions. No Saturdays. Salary negotiable depending on experience. Plus a profit sharing bonus. 386-6754.

WANTED IMMEDIATELY, REGistered nurse to take charge of nursing duties in a private hospital. No less than 10 years nursing experience. Hours 7:30- 4 p.m., five days a week. Reply to Victoria Press. Box 164.

TRAVEL CAREER
Clerical and sales. Young, ambitious, alert salesfarter with effervescent personality who cares about people and can run office independantly. Reply Victoria Press Box 160.

ADVERTISING SALES POSITION, part-time or full-time, is available on a Victoria weekly newspaper. Also interested in hiring experienced phone persons for advertising sales. Write to Victoria Press. Box 179.

MATURE COUPLE TO ASSIST A staff of six in maintaining large adult apartment complex. Good wages, no gardening. Please state age and phone number to Victoria Press Box 147.

JANITORIAL FIRM REQUIRES experienced floor maintenance person. Must be able to work without supervision. Drivers license essential. Night work only. Reply to Victoria Press Box 202.

HOTEL-RESTAURANT NEEDS enthusiastic telephone sales people for exciting promotion, full time, start immediately, salary and commission, contact Dave Rooney, 383-0111.

WANTED: BABY SITTER, MY home (Craigflower near Banfield Park), mornings only, semi-regular basis for 1½-year-old twin girls. Non-smoker preferred. 383-6781.

RETIRED BUSINESSMAN FOR night clerk work Thursday and Friday midnight to 8 a.m. Possibly leading to full-time if desired, references essential. Queen Victoria Inn. 386-2812 anytime

NON-UNION TANDEM GRAVEL truck operator. Must be fully experienced. State experience and rate of pay per hour to Victoria Press Box 184.

WANTED: OPERATOR FOR A Mobile Power Vacuum truck. Some knowledge of heating equipment. Send replies to Victoria Press Box 204.

EXPANDING BUSINESS WANT ambitious people with management qualities, high in income potential. Training provided. For appointment call 479-0266 5-7 p.m.

PART-TIME SWAMPERS AND drivers wanted. Please send resume to P.O. Box 246, Station E, V8W 2N2.

LIVE-IN HOUSEKEEPER FOR 2 children of professional family. Near Cordova Bay. $55 weekly. 658-8689.

HANDYMAN
Part time handyman, own transportation and tools, bondable. Victoria Press Box 125.

BABYSITTER IN MARIGOLD area for occasional evenings and weekends. Required immediately. 479-8035.

MANAGEMENT OPPORTUNITY available, part-time with an expanding island business. By appointment only, 385-0637.

LIVE-IN HOUSEKEEPER REquired. 2 school aged children, salary negotiable. 382-3265 after 5 p.m.

FULL AND PART-TIME HELP wanted. Telephone work. If you have a pleasant voice call Miss Hodgson, 385-4463.

BARTENDER. MUST BE SUITable for young clientele. Apply 596 Head Street. 9-3 p.m., Monday through Friday.

DINING ROOM HELP. APPLY IN person after 4:30 at the Peacock Restaurant, 2493 Beacon Avenue, Sidney.

QUALIFIED TELEVISION TECHnician or apprentice, neat appearance a must. 383-6083.

PART-TIME HAIRDRESSER REquired. For information phone 479-4852 or 478-5030.

TEACHER WANTED — JAZZ. Dancenergy Studio, 1322A Government. 384-3841.

RETIRED PERSON WITH SALES experience for part-time, in small shop. Call 385-7188 or 386-8541.

HAIRDRESSER WANTED, CALL after 6. 479-0154.

21 HELP WANTED GENERAL

AVON
PEOPLE WHO LIKE PEOPLE
If you love to work with people . . . make it an Avon Christmas! We've got great gifts for every family in a Territory of your own. Being an Avon Representative is the nicest way there is to earn extra Christmas dollars! Call:
B. McCARTNEY
384-7345

URGENTLY REQUIRED TO help us meet the Xmas demand, two photographers, 6 excellent contact sales people. Must be available to travel Vancouver Island when required. We need loyalty, honesty, and ability to work without direct supervision. These are not temporary or part-time position. If you are afraid to make money, don't call. Sooter Portrait Studios, 768 Yates St.

CARETAKING COUPLE
Trustworthy, sobre couple required for prestige adult oriented apt. No pets. Live-in, 5 day week. Must be clean, conscientious, reliable, self-starters. Experienced preferred. Contenial atmosphere, relaxed working conditions. Resume and written references required .Salary negotiable. Manager, 401-425 Simcoe Street, Victoria, B.C. V8V 4T3.

S.P.C.A. INSPECTOR REQUIRED for emergency calls on the weekend and holidays. Would suit pensioner or university student, must have neat appearance and polite manner and valid B.C. Drivers License, apply S.P.C.A., 3150 Napier Lane.

EXPERIENCED FULL TIME Grocery Cashier required. Apply in Person Shop Wise Super Foods, 5124 Cordova Bay Rd.

LOCAL SECURITY FIRM, REquires part time Security Guards to work shift work. Call 384-4141 for appointments.

RELIABLE HOUSEKEEPER companion for elderly lady, comfortable home, colour TV, etc. 383-0239.

PERMANENT POSITION OPEN for experienced waitress-waiter, from 10 a.m. to 6 a.m. Please apply at Coffee Macs, 384-9547.

REFINED MATURE, COMpanion housekeeper. Modern bungalow, near bus. Live in. One lady. References. 592-3580.

LOVING CARE FOR 2-YEAR-old, my home, Monday-Friday, 12:30-5:00 p.m. Glen Lake area. 478-0094

COCKTAIL BAR PERSON WANTED, Sooke area. Victoria Press Box 209.

PART-TIME FRONT END ATtendant required. Apply 285 Superior St.

OCCASIONAL BABYSITTER wanted. Phone after 5, 385-6586.

BABYSITTER REQUIRED DURing days, Jubilee area. 595-3654.

22 OFFICE HELP

ADVERTISEMENTS IN THIS CLASSIFICATION MUST COMPLY WITH THE BRITISH COLUMBIA HUMAN RIGHTS ACT

A REWARDING CAREER OPportunity exists for an attractive private secretary in an estate planners office in Victoria. Your duties will involve office management, typing, bookkeeping and the drafting of life insurance and tax shelter proposals. If you are imaginative, ambitious and interested in above average earnings then please submit a typewritten resume detailing your past experience, education, salary expectations and telephone number to the President, Blue-T Enterprises Ltd., 4031 Osgood Pl., Victoria, B.C. V8N 5P5.

"LEGAL ASSISTANT" REquired by a small Victoria Law Firm with an expanding corporate agency practice. Career position of interest to persons who are meticulous as to detail and yet able to work under considerable time pressures. Entails regular attendances at Government Registry offices. The person selected will be expected to acquire a working understanding of the relevant law. Open to both experienced persons and those with aptitude. Remuneration negotiable depending upon qualifications. Reply in strict confidence to Victoria Press Box 162.

SENIOR SECRETARY
A modern engineering firm requires an enthusiastic assistant, preferably with a University degree. Applicant must be skilled in normal office procedures including some bookkeeping. Administrative matters and reception duties are included in the variety of daily tasks that will make this an interesting position. Please reply in writing to Mr. W. A. Stewart, P.Eng., Associated Engineering Services Ltd., 1116-1175 Douglas Street, Victoria, B.C. V8W 2E1.

Traders Group Ltd.
Traders mortgage, loan and trust division requires Manager trainees. Successful cndidates require high school education. Previous sales, bank or consumer loan experience an asset. Better than average company benefits. Excellent training program. Candidates must be willing to transfer. Please call Mr. Carey at 385-8700. 9 to 5 p.m.

VICTORIA DODGE CHRYSLER Ltd. requires an accounting clerk. Duties include daily cash, accounts payable, payroll, ICBC claims. This is a full-time position. Please write stating experience and salary desired to Victoria Dodge Chrysler Ltd. Attention Mr. N. K. Arden, P.O. Box 1570, Victoria, B.C. V8W 3B6.

OPPORTUNITY
Construction Company has opening for a bright versatile person to keep books and do other office work related to residential construction work. Good salary depending on experience. Apply Victoria Press, Box 101. Include resume. All replies confidential.

WANTED, EXPERIENCED LITIgation secretary, good typing, dictaphone, (shorthand would be useful). General legal experience also helpful. Salary commensurate with experience. To start immediately. For interview please call Mrs. Crouter at 385-1982, 9 to 5.

JUNIOR BOOKKEEPER WITH typing required immediately in the Royal Oak area. Previous office experience helpful but not essential. Own transportation necessary. Starting salary $650. Please send handwritten resume to Victoria Press Box 210.

OPPORTUNITY
Interesting and demanding telephone work for aggressive and hard-working individual with large Canadian financial institution. Must be career-minded. Pleasant downtown office. 388-4494.

GENERAL CONTRACTOR REquires individual to undertake and maintain job costing records, and related duties. Car essential, please enclose handwritten resume in confidencee to: Victoria Press Box 212.

P. R. BROWN AND SONS LTD. requires experienced insurance person for personal lines department. Reply Victoria Press Box 170.

FULL-TIME TELLER REquired, experience preferred. Apply Bank of Commerce, 1153 Esquimalt Road.

23 SKILLED TRADES

ADVERTISEMENTS IN THIS CLASSIFICATION MUST COMPLY WITH THE BRITISH COLUMBIA HUMAN RIGHTS ACT

STATIONARY ENGINEERS
Applications are invited from qualified engineers with valid 4th class through 1st class B.C. tickets.
The power plant consists of 2 foster wheeler steam generators rated at 290,000 pounds per hour. They are fired by bunker C and steam atomized. Final steam condition, 600 p.s.i.g. at 750 degrees F.
Majority of steam produced is used in power production by 2 general electric turbo alternators rated at 15 M.W. each. Turbines are condensing and have 4 uncontrolled extractions used for feed, heating and process steam.
Stand-by power is produced by 5 cat diesels rated at a total of 2.3 M.W.
The location is Stewart, B.C. Salaries and fringe benefits are competitive with an attractive upgrading program.
Preference will be given to applicants with a strong maintenance background.
Please forward complete resume for consideration to:
Newmont Mines Limited
Grandoc Operating Division
Personal Office
586 Hornby Street
Vancouver, B.C.
V6C 2E7

W. & J. WILSON LTD.
TAILOR SHOP PERSONNEL
Required to do alterations on high quality mens, ladies and childrens clothing. Only those capable of high quality work need apply to W. & J. Wilson Ltd., Mr. John Josephy, 1221 Government St. 383-7177.

HOUSE CONSTRUCTION COMpany requires sub-constructors to do carpentry refinishing if required for the home by way of contract. Applicant must be an expert in house finishing, be neat, preferably 1-2 man crew. Prompt pay. Phone 383-9126.

24 SALES PERSONS and AGENTS

ADVERTISEMENTS IN THIS CLASSIFICATION MUST COMPLY WITH THE BRITISH COLUMBIA HUMAN RIGHTS ACT

SALESMEN
SALESWOMEN
WILL YOU EARN
$15,000 THIS YEAR?
INTERNATIONAL ORGANIZATION
AGE NOT IMPORTANT
— DESIRE IS —
TODAY'S EXECUTIVES WERE HIRED IN THEIR 20's, 30's, 40's, 50's
ARE YOU:
—AGE 19 OR OVER
—AGGRESSIVE
—AMBITIOUS
—IN GOOD HEALTH
—OWN A CAR
—BONDABLE
—WILLING TO WORK VANCOUVER ISLAND AREA
IF YOU QUALIFY YOU WILL BE GUARANTEED:
—IMMEDIATE HIGH INCOME
—TWO WEEK EXPENSE-PAID TRAINING IN VANCOUVER
—UNLIMITED ADVANCEMENT OPPORTUNITIES—NO SENIORITY
ACT TODAY to insure tomorrow!
Equal Opportunity Company
M-F
Call for an Appointment and Personal interview
Pat Gill
Nanaimo 753-3211
Wed. to Fri. 10 to 6 p.m.

Real Estate Career Training Produces Success
Block Bros. will train you in sound proven methods enabling you to quickly reach our desired level of success. A sample is the new "Xerox" In-depth "Professional Selling Skills" technique. Successful prestigious salesmen just don't happen, they are trained. Call today. Interviews by appointment only.
Block Bros. Realty
386-3231 477-1841 478-5561

BEAVER REQUIRES 1 FULLtime and 1 part-time salesperson. Our Victoria Home Centre requires a full time salesperson for our lumber and building materials department. The successful candidate must be experienced in sales and have a good knowledge of L.B.M. products and of basic construction.
We also require an experienced part-time salesperson for our paint, floor coverings and home decorative department. This person must be available for morning shifts. If interested please apply in person to the manager, Beaver Home Centre, 1580 Hillside Avenue, Victoria.

Granada TV Rental Ltd.
REQUIRES
Branch representative for new downtown Victoria showroom. Salary and commission, excellent working conditions. The successful applicant will be neat in appearance, hardworking and enjoy dealing with the public. Must have car. Apply in person to Mr. P. Jenkins, Manager, Granada TV Rental Ltd., 1314 road St., 386-8826.

WELL-KNOWN RETAIL ELECtronics store requires knowledgeable salesperson. Sales experience a must. Reply, stating age, relevant experience and education to Victoria Press, Box 205.

COMMISSION SALESPERSONS. To sell Solar Master Insulating film. 388-7235 after 11. Ask for Randy.

EXPERIENCED FLOOR COVERing salesperson. Campbell River Floor Covering Ltd. 286-0668.

COMMISSION
Salesman required, call Mr. John, 385-4462.

24 SALES PERSONS and AGENTS

REALTORS
100% COMMISSION
An ideal opportunity to increase your present imcome without increasing your working habits. A Capital Idea you can be part of for a small monthly fee. Join us today in our fully air-conditioned office with unlimited free parking and start earning 100 per cent commission tomorrow. Call Walt Slocomb at 388-7557. Capital City Realty.

Fabric Store
MANAGER
Salary plus commission, must have fabric and management experience and career oriented. Position offers excellent opportunities for advancement. Victoria Press Box 166.

INVESTIGATE
Join a progressive firm with in-house listings where you pay yourself first. Licensed real estate people please call
479-7138
Seaboard Properties Ltd.

REAL ESTATE NOMINEE
FULL TIME — PART TIME
COURTENAY OFFICE
Required immediately — Excellent Salary, Profit Sharing-Bonus Plan
Call Collect
D. Georgeson, 872-8586
GREEN ACRES REALTY LTD.

REALTORS
Lansdowne Properties Ltd. has an opening for 2 licensed Realtors. Excellent location, office and commission split.
2518 Estevan Ave.
Aksel Petersen, 592-2431.

CAREER OPPORTUNITY
Metropolitan Life requires sales and service person. Initial income up to $300 per week plus benefits if qualified. For appointment call 382-9165.

26 PART TIME or TEMPORARY HELP

ADVERTISEMENTS IN THIS CLASSIFICATION MUST COMPLY WITH THE BRITISH COLUMBIA HUMAN RIGHTS ACT

EXPERIENCED BUS PERSON, to work lunch time 11 a.m. to 3 p.m. Permanent position. Apply in person Tuesday and Wednesday, 12 to 2 p.m. Le Cog au Vin French Restaurant, 26 Bastion Square.

PARTTIME EVENINGS AND weekends, for concession, apply in person, 4-6 p.m. Fri. Sept. 30th, Town Cinema.

NEED PERSON TO CARE FOR two small children, part time while Mom works. Colwood area. 474-2970.

RELIABLE WOMAN TO BABYsit, approximately 6 hours a week in my home. References. 386-1686.

AMBITIOUS COUPLE REQUIRED who would like to add to their income, part-time. 383-4080.

LOCAL BUSINESS EXPANDING needs part-time help. 479-3288.

28 EMPLOYMENT SERVICES

ADVERTISEMENTS IN THIS CLASSIFICATION MUST COMPLY WITH THE HUMAN RIGHTS ACT BRITISH COLUMBIA

Your Wife is Right
In nagging you. Why not improve your status and have more money? Promotion, change of jobs, insurance against unemployment. Do it now, when your resume can look better. Don't wait until you're blue. Call Resumex today, 388-4342.

30 SITUATIONS WANTED

OPTICIAN
Highly qualified ophthalmic optician, responsible, with 24 years of experience in all phases of profession, European optical school grad, with considerable education in mechanical engineering, willing to relocate to greater Victoria seeking top position in the field. Reply to Victoria Press Box 186.

PRESENTABLE MIDDLE-AGED healthy couple require caretaking job — resort or country home — flexible. Husband adept most trades. Both hard-working. Employment more important than high salary. References. Victoria Press Box 178.

GIRL FRIDAY — HATES BEING on U.I.C., needs interesting work, has some office management, good PR, can type, file, basic bookkeeping, accts. receivable, accts. payable, payroll, cashiering, retail sales, etc. Victoria Press Box 185.

WELDER — 7 MONTHS' TRAINing, 28 months' experience, Reads blueprints. Needs work Oct.-April. Contact Warren Elsy, Box 231, Colonsay, Sask., 306-255-2886.

EARLY RETIRED BUSINESSman desires full- or part-time work. Conversant with many trades. Non-smoker or drinker. 477-6745.

EXPERIENCED HANDYMEN with truck for moving, clean-up and general maintenance or what have you? Phone Bill at 386-7864 or Don 385-4994.

MATURE, EXPERIENCED COUple seeking management position of 20 to 30-unit motel on the Island or Lower Mainland. Phone 859-5990.

STUDENT NEEDS WORK! WILL do gardening, gutter cleaning and any odd jobs. Call Martin at 477-3405.

CASUAL WORK — PAINTING, gutters cleaned, lined, installed. Chimneys repaired, home maintenance, 477-9216, 384-0912, Wesley.

MATURE, RELIABLE WOMAN available for housework or home-care for the elderly, mornings, weekends, 595-3775 evenings.

CHARTERED ACCOUNTANT, fully experienced available November 1, 1977. Please reply Victoria Press Box 199.

FAMILY MAN WILL DO EAVES cleaning, clean-ups, gardening, cement and household repairs. 598-4872.

EXPERIENCED PAINTER, RElliable and careful. Fair rates. 478-5042 after 6 p.m.

MARRIED MAN WANTS WORK. Fall cleanup, gardener handyman. 598-7657, 5 p.m.-7 p.m.

YOUNG MAN, EAGER TO work. Permanent or casual, reasonable. 384-6201.

RELIABLE DAYCARE MY HOME Town and Country area, references available. 383-2842.

EXPERIENCED WOMAN WANTS weekly cleaning jobs. Reliable. References. 385-0657.

CHILD CARE BY QUALIFIED pre-school teacher in my home. 595-1858.

YOUNG MARRIED MAN WITH truck needs work hauling. Basements, attics. 477-9624 anytime.

33 BANDS, MUSICIANS and ORCHESTRAS

ORGANIST AVAILABLE FOR lounge work etc. own equipment, Tom Rowley 656-3259.

WANTED MUSICIANS FOR ROCK and or Funk band. For auditions phone 385-8020, Doug.

34 PRE-RECORDED MUSIC

CANDU MUSIC
Well prepared for all occasions. Professional Disc Jockeys. 384-5521.

LLOYD'S MUSIC FOR WEDdings, parties, any age group, 656-5614.

DENNY'S CANNED MUSIC CO.
656-3585

34 PRE-RECORDED MUSIC

WAYNE'S MUSIC FOR ALL OCcasions, reasonable rates. Phone 479-4835.

36 BUSINESS SERVICES and DIRECTORY

Accounting Service

BOOKKEEPING AND OFFICE management part-time for small businesses. Reliable, accurate, reasonable. Phone 382-8307.

Appliance Repairs

PHOENIX APPLIANCE REPAIR, all electric appliances repaired, including washers, dryers, fridges and stoves. Low rate. 388-4621 anytime.

HI THERE! JIM'S APPLIANCES. Washers and dryers, fridges, stoves, and dishwashers, free estimates. Phone 388-5363, 24 hour service.

Appraisals

P. G. JACKSON LIMITED
All Types of Real Estate Appraisal anywhere on Vancouver Island
535 — 1070 Douglas Street 388-9102

REAL ESTATE APPRAISALS for taxation — Estates — Expropriation Sale. K.M. Porter, F.R.I.R.I. (B.C.) 384-8075 pager 301 Knowles Realty Ltd. 384-8101.

Bricklayers

BRICK, STONE AND BLOCK, quality work at reasonable prices, 385-8001.

LOWEST PRICES. GUARANTEED WORK. ALL PHASES. INSTANT SERVICE. 595-5880.

Cabinet Making

KITCHEN CABINETS, VANITIES, rumpus room, etc. Reasonable, guaranteed, free estimates. 656-5908.

Carpenters

Our Crew Needs Work!
Residential — Commercial
Complete construction service. Reasonable rates, free estimates. Perma Construction, 384-2323.

CLARKS CONSTRUCTION. RESIdential and commercial. House framing, custom homes, renovations and additions. All types of concrete work. Free estimates. New concrete strip-easy forms for rent. 479-5020.

Counter Tops
REPLACEMENT AND REPAIRS
479-4730

DRYWALL, TAPING AND boarding, ceiling and wall texture, 2 tones, arches, etc. No job too small. Call us, we're hard to beat, 383-3462 anytime.

MELODY CONSTRUCTION
Framing — commercial or residential, additions, renovations, etc. Free estimates. G. Verhagen. 652-4124.

VERSATILE HOME MAINtainer, carpentry, renovations, cabinets, painting, papering. Quality work, Adam, 385-3090.

HOUSEFRAMING, FOUNDAtions, renovations, additions, sundecks, etc. J. Leek and Sons, 386-7490.

QUALIFIED CARPENTER foundations, framing, siding, renovations, additions, contracts, or $10 an hour. Free estimates. 653-4556.

EXTRA ADDITIONS, RENOVAtions, repairing, Franklin fireplace fitting, steps, drainage installation. 386-2648.

RENOVATIONS WITH EXcellent recommendations. Len Grover, 478-7674 or 384-0912.

FRAMING, COUNDATIONS, ADditions, carports. Custom building. Contract or hourly. 478-1481.

CARPENTRY, ELECTRICAL, plumbing, repairs and renovations. 477-9624.

RENOVATIONS, FRAMING, foundations, siding, qualified carpenters. Phone 388-6619.

HOUSE AND DUPLEX FRAMING by contract, low rate. Phone 652-5873, after 6 p.m.

SUNDECKS AND RENOVATIONS, reasonable, free estimates, Jim 388-6998.

EXPERIENCED FRAMING crew available now. 652-3602.

Carpets and Linoleum

EDGAR and MINER
650 HILLSIDE
388-6208
CARPETS, LINO, FLOOR TILE
Commercial and Residential
EXPERTS
HOURIGAN'S
CARPETS AND LINOS LTD.
FLOOR COVERING SPECIALISTS
715 PANDORA AVE. 386-2401

EXPERIENCED FLOOR LAYER, fix-ups, repairs and odd job a specialty, no job or too small. Phone Gary at 479-2659.

EXPERIENCED IN LAYING carpets and lino. Guaranteed. Reasonable. 477-7886.

CARPETS AND LINO INstalled. Reasonable rates. Free estimates. Phone 384-1636.

EXPERIENCED INSTALLER — carpets and linoleum. 658-8070.

Cement Contractors

NO JOB TOO SMALL. SPECIAlizing in patios, sidewalks, driveways and repair work. Larry 386-1603.

SPECIALIZE IN BASEMENTS, carports, sidewalks, patios. Free estimates 388-4806.

SIDEWALKS, PATIOS, RETAINing Walls, etc. Free estimates. 595-0575 — Nights 477-0509.

MINI-CRETE CEMENT CO.
No extra charge for weekend or evening deliveries. Lionel, 478-6623.

Cleanup Services

TWO YEARS OF SERVICE TO Greater Victoria. By the load, by the hour, by the contract. Basements, attics, garage, yards. Specializing in construction, remodelling and demolition clean-up. Two trucks to serve you fast, anytime. For free estimates phone 478-8210 or 592-6480. Between 7 a.m. and 9 p.m.

NO CHARGE AND UP
Two young responsible men have time to clean basements, attics, composts, etc. Very reasonable. Bob's, 386-2451 anytime.

FREE — REMOVAL — FREE
Any unwanted household items, furniture and appliances. Clean-up others at small loading charge. 385-8385, 388-6275, pager 732.

STUDENT RECYCLING DEPOT
Free removal of all unwanted household furnishings. Cleanup service. For free pickup call 386-0631 or 388-6275, pager 735 anytime.

CLEANUPS AND HAULING, junk, furniture, composts, garages, yards, basements. Free estimates. Eugene. 383-3528.

PROMPT, EFFICIENT. BASEments, household garbage, regular clean ups, full janitorial service. Call Larry, 477-8711 or 652-4322.

BASEMENT, YARDS, ATTICS, garage cleanups, free estimates, reasonable rates, valuables exchanged into work. 388-4678.

RUBBISH REMOVAL
Clean up and garden maintenance. Reasonable.

36 BUSINESS SERVICES and DIRECTORY

Moving and Storage

BIG OR SMALL. WHY PAY BIG prices for reasonable, reliable, experienced movers. Pensioner rates. Estimates. Guaranteed. 382-5625.

WILL DO MOVING. ONE TON $14 per hour, also 3 ton $22 per hour with two men. Call Community Workers. 384-4632.

FRANK'S DELIVERY
Small moves and pickup delivery service. $9.00 an hour, 1 man. $14.50, two men. 382-5275.

MOVING AND DELIVERIES, appliances, furniture, households. Eugene. 383-3528.

FLASHBACK CARTAGE. HOUSEhold and apartment moving. 385-1733, 388-6275 pager 607.

DAVE'S LIGHT MOVING. PICK ups and deliveries. $8 per hour, 1 man. $13.50, 2 men. 598-6487.

Painters and Decorators

ISLAND DECORATORS
Painters Paperhangers
Spray Painters
Plaster Repairs
Convenient Time Payments
383-9059 Eves. 382-1479

L & N PAINTING AND DECORATING
All types of painting, spray painting, paper hanging, texturing. Free estimates.
385-6237
Ask for Darcy or Carl

BROTHERS PAINTING AND DECORATING
Free appraisals, cost consultant. All types of painting. All types of repairs. Commercial, farm, residential. Lowest rates. Terms. Work guaranteed. 383-8112.

COLOUR CRAFT
Painting and decorating, interior and exterior, residential and commercial, paper hanging and plaster repairs. Free estimate 386-0389.

IF QUALITY AS WELL AS price is important, call Specialty Painting at 595-4424 for a painting estimate. FULLY qualified with solid references.

QUALIFIED LICENCED Tradesmen Interior, Exterior painting and general repairs. Free estimates. Reasonable rates. After 5 p.m. 385-2594, 383-1387.

PAINTING AND DECORATING, reasonable rates, satisfaction guaranteed. Terms. 595-4905 479-2473.

BMB PAINTING AND ROOFING. Free estimates, reasonable rates. Paper hanging, drywall repairs. 642-4522.

DOWSON PAINTING CONTRACTOR, RESIDENTIAL COMMERCIAL: WORK GUARANTEED. Free estimates. 385-6042.

J. P. COMEAU, PAINTING — Interior and exterior, carpentry repairs, 383-5311.

RELIABLE ONE DAY SERVICE Cleaning, repairs, painting. Reasonable rates. Jewel 384-5430.

ANY PAINTING DONE, INTERIOR, exterior, winter rates. 384-1360, 383-9656.

HUSTON BROTHERS PAINTING, interior and exterior, quality work, reasonable rates. Phone 386-9884.

EXPERIENCED INTERIOR painting. Reasonable rates. Free estimates. Available now. 385-4128.

INTERIOR, EXTERIOR PAINTing, resonable rates. Free Estimates. 383-9153.

Paving

V. R. PAVING COMPANY LIMITed. We do asphalt work, driveways, patios, parking areas, road cuts, etc. Estimates, 388-5611.

Plasterers

PLASTERING, STUCCOING, patching, repair work, ceilings and drywall spraying. Phone after 4:30 p.m., 478-1118. Jimmy's Plastering and Stucco.

PLASTERING AND TILING
Floor and wall tiles, new and repair; plastering work new and repair. Free estimates. 384-0448.

COLEMAN PLASTERING
Lath, plaster and stucco. 478-9976.

Plumbing and Heating

AQUARIAN
R. Bales licenced plumber, will do alterations, renovations and repairs at low cost. I guarantee my workmanship. 382-1653.

DUAL PLUMBING AND HEATing. 592-4356, 598-7191. Repairs, alterations, hot water heaters and remodelling.

DAVID'S PLUMBING
Hot water tanks, plumbing repairs, sewer cleaning, emergency service. 386-8881.

REPAIRS AND RENOVATIONS. 18 years expereince, low rates. 652-1581.

Roofing and Siding

HESLOP BROS. ROOFING; rerooting experts and repairs. 479-3274.

PARKER JOHNSTON LTD.
1855 BLANSHARD 382-9181
"Roofing Victoria Since 1935"

ROOFER FOR HIRE.
382-7389.

Seamstresses

SEAMSTRESS, EXCELLENT AND fast. Gordon Head. 477-4769 after 6 p.m.

Tailors

OAK BAY TAILORS
Tailoring, alterations ladies and men Quality leather alterations.
1826 Oak Bay Ave. 598-4131

BRITISH CUSTOM TAILORS
1311 BLANSHARD 383-2632

36 BUSINESS SERVICES and DIRECTORY

Tree Service

CEDARDALE TREE SERVICE
385-9931

ANYTHING TO DO WITH TREES, down, bucked up and hauled away. Insured. Cardinal Tree Service. 642-5451, 479-1985.

MT. VIEW TREE SERVICE
"Everything in Trees"
Fully insured. 479-3873 (24 hr.)

TREES TOPPED OR FELLED, any type or size. free estimates. 656-5427.

ALPINE TREE SERVICE. REAsonable, 642-5045 anytime.

BIG WIND TREE SERVICE
low rates 388-6115

CUSTOM TREE FALLING. REAsonable. 383-2398, evenings.

Upholstery

ACE UPHOLSTERY. 477-0455. REcover all types of furniture, free estimates. Quality workmanship by European craftsman.

38 TRAVEL

MAUI
2-bedroom deluxe condominium on the beach. Special off-season rates for Sept. and Oct. O.K. Trucking Co. Ltd. 386-2414.

WAIKIKI — 1-BEDROOM CONdominium, sleeps 4, available October 13 to 27, and after April 30, phone 388-6474 between 9 and 4 [illegible] Monday to Friday.

FOR ALL YOUR TRAVEL PLANS Whittome's Travel, 388-4271.

39 PERSONALS

MIDDLEAGED MAN WITH TWIN cabin diesel cruiser will travel with the right person. Must be nonsmoker, compatible and with some organizing ability, with background of journalism and-or photography. Must be free to travel in both local and foreign waters for a few years and share some expenses. Victoria Press Box 197.

QUIET, ACTIVE, SLIM MAN, 35, requires a marriage-minded sweet attractive woman for settling down to lasting compatible companionship everyday. Victoria Press Box 183.

SHARE YOURSELF. CITIZEN Advocacy is looking for volunteers to spend an evening or afternoon per week with a physically or mentally handicapped person. Call 385-7121.

QUIET NON-SMOKING PROFESsional man, 24, new to Victoria, seeks friendship with modest woman. Photo appreciated. Victoria Press, Box 208.

MAN, EARLY 50'S TO MEET lady for outings, companionship. Confidential. Victoria Press Box 211.

SOMETIMES A PROBLEM hurts less if you share it. We listen. NEED Crisis Line, 386-6323.

LADY WISHES MEET SIMILAR, share month sunshine winter holiday. 386-1010.

GENTLEMAN PARTNER TO learn square dancing, Tues. night, 8 p.m. 478-9231.

40 BUSINESS PERSONALS

LUXFORD
DIVORCE?
Why wait? Average time for an uncontested divorce is 90 days. We arrange easy financing. For further information and brochure:
383-6724
210-620 Views St., B.C.

SINGLE MOTHERS
If you have one dependent child under 2 years old and wish to own your own home with payments as low as $119 per month, phone Douglas at 382-4133.

SOCIAL ASSISTANCE
If you have at least one dependent child you may be eligible to own your own home, payments from $119 PI per month. Phone Douglas at 382-4133.

English Upholsterers
Upholstery & Slip Covers
Your material or supplied. Guaranteed fit. Certificate of B.P.I. London England. Write Victoria Press, Box 190.

HYPNOSIS
Stop smoking, lose weight, redirect Nervous Energy
ALPHA NEW-THOUGHT CENTRE
595-4022

COMPLETE COMMERCIAL pilot ground school in one weekend. Professional instructors at MOT approved school. Guaranteed pass MOT written exam. Next course September 30th-Oct. 2nd. Phone 656-4312 for more information.

MRS. PAYNE-JONES, TRANCE medium. Questions answered. 386-3603.

40 BUSINESS PERSONALS

GOING BACK TO SCHOOL?
DEVELOP CONCENTRATION
LEARN SELF HYPNOSIS
ALPHA NEW-THOUGHT CENTRE
595-4022

STUDENT RECYCLING DEPOT
Free removal service or cash for household furnishings. Clean-up service. For free pick-up call 386-0831, pick-up call 386-0831 or 388-6275, pager 735 anytime.

James Appliance Repairs
Stoves, automatic washers, wringers, dryers and fridges, 383-4762.

VICTORIA COMMUNITY HOME care assistants, assistance for the elderly and handicapped, 382-0913.

LONELY? WRITE EMILY QUEST Friendship Bureau. Confidential. PO Box 5220.

JOHN'S ESCORT SERVICE. Full and Part time help needed. 383-5311.

CARD-READING IN THE PRIvacy of your home. 592-3525.

42 EDUCATION

THE INTERNATIONAL LANGUAGE ESPERANTO IS BEING TAUGHT BY THE LATEST BRITISH RADIO COURSE TECHNIQUES AT CAMOSUN COLLEGE COMMENCING SEPT. 28 AND EVERY WEDNESDAY THEREAFTER. 592-1281 TO REGISTER.

TUTORING — PROFESSIONAL help by experienced teacher. French, math, new and old methods. 598-2331.

WEAVING COURSE FOR BEGINner students. Starts in October. 479-2210.

POTTERY LESSONS AT ISLAND Handcraft House, 595-8113.

60 FUEL

WOOD — WOOD
One big truck load of mixed wood, $14.95.
One load of sawdust, (Hemlock or fir), $30.00.
One load of Cedar Sawdust, $20.00.
Best Fuel Company, 384-5524.

ALDER FIREWOOD
$70 per split cord, delivered in Victoria. Pick up your own in Lake Cowichan at $35 per cord. Phone 749-3153.

PRESTO LOGS

Logs	Delivered	Carried in
120	$20	$23
240	$39	$44
480	$77	$85

Eugene, 383-3528

FIREWOOD
"WE'VE GOT IT".
Alder, full measured cord, split delivered. Reasonable. 478-5457.

FISHER WOOD STOVES IN STOCK. PATES SUPPLY LTD., 3396 DOUGLAS ST.

ALDERWOOD FOR SALE, CONtact 642-3579, after 6.

ALDER WOOD, CUT, SPLIT AND delivered. $50 a load. 478-0760.

63 TIMBER

WANTED TIMBER
FELLED, BUCKED or STANDING
Fir, Cedar or Hemlock
Ideal Sawmill Ltd. 385-0441

TIMBER PURCHASED
Standing or felled. Stumpage guaranteed, brush piled, land cleared. Also contract loading and hauling. 383-3065, 479-2378.

TIMBER WANTED, STANDING or felled. 383-2398, evenings.

65 BUILDING SUPPLIES

HOME LUMBER & Building Supplies
470 Ardersier Rd.
385-8711

FIBERGLASS INSULATION
PRICE PER 1,000 SQ. FT.

R7—2½"	$ 76
R12—4"	$130
R20-6"	$220
R28-8"	$295

GYPROC SPECIAL

4x8—⅜"	$3.00
4x8—½"	$3.35

Price per 1000 Sq. Ft.

½" GYPROC	$100
½" FIRESTOP	$111
⅝" FIRESTOP	$128

ALSO STOCKING
Joint Cement, Filler, Tapes, Bead, etc.

STUCCO WIRE

16—16'	$21.00
Tar Paper	$ 5.50

STD FIR PLY

4x8—⅜ T and G	$10.35
4x8—½ Std.	$ 8.25
4x8—⅜ Std.	$ 6.00

SANDED PLYWOOD

4x8—¾ Factory Gr.	$12.95
4x8—½ Factory Gr.	$ 9.95
4x8—⅜ Factory Gr.	$ 7.25
4x8—¼ Factory Gr.	$ 6.50

D UNSANDED

4x8—5-16	$ 4.95
4x8⅜	$ 5.50
4x8—½	$ 7.25
4x8—¾	$10.50

Framing Lumber
STD. & BTR. FIR
Price per 1000 FMB

2x4—6'	$ 95
2x6—12'	$239
2x6—14'	$239
2x12—8'-20'	$305

STD. & BTR. HEM.

2x4—6'	$ 85
2x4—7'	$ 95
2x4—92¼ Stud	$215
2x10—8'—20'	$239
2x12—8'—20'	$229

SHIPLAP C.S.V.

1x8 Hem	$169
1x8 Fir	$189

Deliveries made anywhere on Vancouver Island. Before you buy compare our prices. For quality service and guaranteed savings, phone:
385-8711
386-3374

MOORE WHITTINGTON LUMBER LTD.
MW
2614 BRIDGE ST.
384-1331
SALE CONTINUES
20% OFF
ALL PRE-HUNG DOOR UNITS
LIMITED STOCK
NOT ALL SIZES AVAILABLE
20% off all front doors
20% off all French doors
20% off all mono doors
20% off all hardwood lumber (Teak, birch, mahogany, maple, and sen)
ALL ITEMS SUBJECT TO PRIOR SALE
8 a.m.-5 p.m. Mon. to Fri

Clarke Doors Ltd.
Pre-hung door units
Sliding closet doors
Bifolds
Cafe doors
Handyman special — save on that labour bill
ALL TYPES OF EXTERIOR DOORS
We'll machine them to fit your old openings. You install them.
542 HILLSIDE AVE.
386-8861
THE DOOR SPECIALISTS

65 BUILDING SUPPLIES

IMPERIAL BUILDING MATERIALS LTD.
The Builders Supply House

Fibreglass Insulation

R7 — 2½" 100 sq. ft. — roll	$7.95
R10 — 3½" 70 sq. ft. — roll	$8.55
R7 — 2½" 150 sq. ft. friction fit — bdl.	$11.95
R10—3½" 105 sq. ft. friction fit — bdl.	$11.95

CLEARANCE OF FIREPLACE ACCY'S.
20% OFF

Parlour stove 1 only.	$165.
Boxwood heater 1 only	$89
Fibreglass roofing — 4 colors	
27x96	$4.49
27x144	$6.99

BUY WHERE THE BUILDER BUYS FOR LESS
2955 DOUGLAS ST.
386-1401
STORE HOURS
Mon.-Fri. 8-5 Sat. 8-12
Member of Victoria HUDAC

SOMERSBY WOODWORKERS LTD.
Office: 411 Hillside Ave.
Factory: Bridge and Hillside
Phone: 386-0212
MANUFACTURERS OF
CUSTOM BUILT:
Wood sash and windows
Single or Thermo Glazed
Lead or Zinc Lite
CUSTOM BUILT:
Window and Door Frames
Cabinets and Office Furniture
CUSTOM BUILT:
French Doors
Exterior Doors
Overhead Doors
CUSTOM:
Planning and re-sawing
Metric or Imperial

SAANICH LUMBER YARDS
3041 Dopuglas St. 385-2486

Material for 13x20 garage, roofing extra	$340.00
Compost Box, 4x6	$ 10.00
Work Bench, materials	$ 12.00

8x10 Greenhouse
Sabot Dinghy Kit
Garden Shed, 6'x7'6"
Chicken Coop, 6'x7'6"

70 MUSICAL INSTRUMENTS

SALE ON TRADE-IN ORGANS

HAMMOND "Cadette"	$495
ELECTROHOME	$696
GALANTI X300 from	$795
KIMBALL Swinger 100	$1095
LOWREY	$1295
BALDWIN	$1795
GULBRANSEN 1811 LW	$3095

RENT TO OWN Available
FREE ORGAN LESSONS
—No Obligation—
FOR MORE INFORMATION Call:
383-8711
CASCADE ORGAN & PIANO
HOME OF KIMBALL, GALANTI and GULBRANSEN KEYBOARDS
WHSE No. 2-370 GORGE RD. E.
Behind McDonald's Supply

School Band Instruments
We carry the largest stock of rentals on Vancouver Island. We also service what we rent or sell.
NELSON'S MUSIC
1315 Government 385-9728

BACK TO SCHOOL BARGAINS
FANTASTIC savings on top QUALITY new and used instruments.
EXAMPLES:

KING open hole silver plated flute	$185
CONN 7 M alto sax, professional model	$495
AMATI student tenor sax.	$290
KING silver flair, professional model	$485
KING 1305 trombone, nickel plated	$275
AMATI single F horn	$330
AMATI 208S euphonium	$295

PLUS much much more.
OR ASK ABOUT
our equity lease and purchase protection plan.
CHARGEX — MASTERCHARGE
PAMUS
MUSICAL INSTRUMENTS
'Where Good Music Begins'
1108 Blanshard St. 386-8473

HALL-FAIRFIELD MUSIC Centre
The biggest little store on Vancouver Island. Piccolos to pianos, harmonicas to organs, guitars, amps, sheet music, school band rentals, etc., etc., etc. Chargex available.
728 FORT 385-3307

The Conn Organ is Still $1495 and up.
NO increase in prices
See Reg Stone at
SOUND OF MUSIC PIANO AND ORGAN CENTRE
1517 Quadra 383-0239
CLOSED MONDAYS

EATON'S
Specialists in
HAMMOND ORGANS
for over 20 years
Four Teachers Available
Use your Eaton's Account
Main Floor Eaton's
Home Furnishings Building

ONE ONLY USED WURLITZER organ, two keyboards, 13 pedals, excellent condition. A fine instrument for beginning student. $695 SCOTT PIANO and ORGAN, Hillside Mall, 595-1775.

FENDER RHODES, ELECTRIC piano, excellent condition, just tuned and serviced. 384-3935, 385-4807.

BRAND NEW OLDS TRUMPET with case, asking $280. 479-2588.

70 MUSICAL INSTRUMENTS

We are looking for a
BABY GRAND PIANO
If you have one please phone 382-3153 between 11 a.m.-5 p.m.

SPECIAL
New Lesage piano, 88-note console, walnut. Was $1716. NOW $1395.
Gleeson Music City
HOME of HAMMOND ORGAN
707 FORT 388-9632

NEW MODEL LES PAUL PRO Guitar $850; Special on Turner and AKG mics.
SOFT SOUNDS
2031 Oak Bay Ave. 598-1524
Closed Monday

REBUILT HEINTZMAN upright piano. $1,095 includes delivery, tuning and 5-year guarantee. SCOTT PIANO and ORGAN, corner of Johnson and Blanshard, 384-4623.

SAFE, EXCITING TRANSPORtation, 75cc Yamaha with matching sidecar. Must be seen to be appreciated. $395. Phone 656-5461, evenings and weekends.

50 WATT MANN AMPS, 95 watt G.B.X. bass amp., Fender Coronado II semi acoustic guitar, 388-6579.

GIBSON LES PAUL, SPECIAL edition, single coil pickup, tobacco sunburst, with hard shell case, $550 or offers. 479-5829 after 5.

S. YAIRI
Dreadnaught Guitar, model No. 730. $300 with hard shell case. 383-8734.

MARSHALL AMP PLUS CABInet, 50-watt, as new. 388-7098, between noon and 7 p.m.

STRING BASS WITH CASE, good condition. Offers. AR turntable, $95. 384-0306.

BOOSEY—HAWKES ALTO SAXophone after 6 p.m. 592-4825.

PIANO TUNING OR REPAIRS
H. Hilliams - 595-1313.

BOOSEY HAWKES CLARINET
$70. 382-1080.

GIBSON HUMMINGBIRD, 1973 model, $650. 388-5826.

YAMAHA FG-180 GUITAR, $60. 385-1553.

BOOZE HAWKES CLARINET. $65. 387-1588 or 479-9424

ROLAND ELECTRIC PIANO, $400, phone 382-8731 after 6 p.m.

71 MUSIC TEACHERS

LEARN TO PLAY
DRUMS
WE HAVE TEACHERS, INSTRUMENTS, MUSIC, SERVICE. JUST PHONE FOR AN APPOINTMENT ANYTIME 10 A.M. TO 9 P.M.
BERNIE PORTER MUSIC
VISA — MASTERCHARGE
PARK FREE Near The "BAY"
725 CALEDONIA 382-9543

GUITAR LESSONS
F p, jazz, folk or classical. Group or private lessons. THE ENGLISH MUSIC STUDIO, 595-8365, evenings.

PIANO AND ORGAN LESSONS and theory classes now at SCOTT PIANO and ORGAN, 1400 Blanshard at Johnson, 386-2434.

EXPERIENCED SINGING teacher, University area. Doreen Thompson, 477-0915.

NOW ACCEPTING PIANO STUdents, my home, 652-2653.

77 MOTORCYCLES

SUPER SALE
77 MODEL YAMAHAS

GT80 Mini Enduro	$549
DT125 6-speed Enduro	$949
TY175 6-speed Trials	$999
DT250 Monoshock Enduro	$1299
RD 400 2-stroke Road	$1399
XS400 4-stroke Road	$1499
XT500 4-stroke Enduro	$1599
XS500 4-stroke Road	$1799
XS650 4-stroke Road	$1999

MANY OTHER USED BIKES TO CHOOSE FROM
MULLINS MARINE SALES LTD.
925 Yates St. D-00365A
382-1928 382-4515

FREDERICK MOTORS LTD.
KAWASAKI
SUZUKI—BMW
Repairs — Servict to All Makes
616 Queens 383-0823
D.L. 00834A

WINTER STORAGE
Heated indoor storage for that valuable motorcycle; limited space available, reserve yours today! $15 per month. Call the Manager at 383-0823. Frederick Motors Ltd., 616 Queens Ave.

PARLEZ VOUS FRANCAIS????
'a Frederick Motors Ltd. David Woodman parlez francais!!!! Suzuki, Kawasaki et B.M.W.
616 Queens Ave. 383-0823
D.L. 00834A

POWERTOWN M.C.
Service to all Makes. Hi-Performance parts. 384-1249, D199169A, 614 Grenville.

1972 SUZUKI 750. REBUILT ENgine, new tires, excellent shape. Must sell, reasonable. Phone after 6, 385-7405.

1968 YAMAHA 350 "STREET Scrambler," unique, 17,000 miles, well cared for, $400. 478-5187 or 387-6391 (days).

1974 HONDA 125 ELSINORE, OR trade fort Kawasaki 500; 1976 YZ-80, new chain, sprockets. 478-2023.

BROOKLANDS MOTORCYCLES
HARLEY-DAVIDSON-HONDA
937 Fort DL 1271 383-5926

1976 YAMAHA, DRIVE SHAFT, back rest, plus extras, only 6,000 miles, $2,700 firm. 592-7305.

'76 YAMAHA 80 TRIALS, APprox. 1500 miles, excellent condition, $450. Phone 478-5435.

1958 HARLEY DAVIDSON, SHOVel-top end, rebuilt motor, phone Pete. 477-0894 after 4:30 p.m.

'77 YAMAHA DT250, EXCELLENT condition, low mileage, $1100. 598-4315.

1974 HONDA XL 175, GOOD CONdition. Must sell. Only 1400 miles. 474-2967.

1977 YAMAHA XD500 TWIN, COMpletely serviced, 3,000 miles, as new, $1650. 386-0534, after 5.

YAMAHA 500, GIVE AWAY, JUST like new, only 1200 miles for $1,000. Call 382-0977.

'76 HARLEY DAVIDSON 1200 Super-Glide. Must sell immediately offers. 479-1569 and 479-8985.

1975 YAMAHA TRAIL, 250 CC $800 or best offer. 478-4878 after 6 p.m.

'77 250 TY TRIALS. AND '77 650 Yamaha. 598-4466.

'72 YAMAHA 650CC, $600 OR best offer. 385-9939.

1974 KAWASAKI 900, EXTRAS, 6,000 miles, offers. 658-8528.

'72 YAMAHA 175 ENDURO, $400. 479-0279.

1974 YAMAHA 250. TRIALS. ASKing $725. Phone anytime. 642-5773.

77 MOTORCYCLES

THE PRICE COULD BE RIGHT
77 Harley Davidson 1000 Sportster
Electric start, road pegs, windshield, sissy bar. Fast, black, and beautiful with only 700 miles.
COST NEW $4400. OFFERS
77 Harley Davidson 1200 Low Rider
Harley's newest model for 1977 that has taken the country by storm. Extremely hard to get. Has only 2,500 miles.
COST NEW $5300. OFFERS
TRADE-TERMS
DEPAPE MOTORS LTD.
1407 Broad 384-8035
D-00264A

HONDA for 78
SEE the new 550 and 750 PLUS the All New 400 HAWK
Starting from only $1399
On Display Now at
MULLINS MARINE SALES LTD.
925 Yates St. D-00365A
382-1928 382-4515
COLWOOD HONDA
Div. Mullins Marine
2781 Millstream 478-8831
Left off Highway at Western Speedway
D.L. 0036A

USED BIKES

73 KAWASAKI 900	$1900
75 SUZUKI T500	$1195
76 KAWASAKI KH400	$1295
75 YAMAHA RD350	$ 995
71 BMW R60-5	$1900

K. J. KAWASAKI
2940 DOUGLAS
385-0323 D. L. 01836A

'72 HONDA 500, GREAT SHAPE, sacrifice sale. 479-3266.

MUST SELL — 1975 175 YAMAHA Trials, $625 or offers. 479-3909.

'75 HARLEY DAVIDSON 1200 CC, dresser, $4,000. 478-4575.

'76 HONDA LIMITED EDITION. 1000 cc. $4500. 478-4575.

1977 — 750 HONDA CBK, 3,000 miles, $2500. 478-3865.

1971 BULTACO 250, GOOD CONDItion, $350 firm. 383-6531.

1975 YAMAHA, 400 ENDURO, 2,000 miles, $900 offers. 383-0748.

73 650 YAMAHA, JUST REBUILT, $1200. 478-6781.

1974 125 YAMAHA STREET BIKE, only 1800 miles, $850 firm. 595-5953.

1974 TRAIL YAMAHA 80, USED very little, $400 firm. 595-5953.

78 BICYCLES

Gordon's Sporting Goods
1030 Hillside at Quadra
Phone 382-5815
250 bikes on display in our store. Drop in and see us
Junior CCM Racing 3 Speeds
NOW ON SALE
$104.95
GOOD SELECTION OF BICYCLES
for every size and budget. 10-Speeds from $109.00
Chargex Mastercharge Welcome
OAK BAY BICYCLE SHOP
1968 Oak Bay Ave. 598-4111

BUY, SELL, TRADE, REPAIRS
New and used bikes Qualified mechanic operating own business. Lowest prices (Expert bucked wheel) Open 8 a.m.-8 p.m., Sun. 12-5 p.m. Reno Industries, 2519 Gov't., 384-5514. Dealers, CCM — Raleigh — B.R.C. — Shields — Nishiki. Same day service.

Mopeds — low investment, economical, run to ride — see them at Frederick Motors — 616 Queens Ave. 383-0823, D.L. 00834A.

ESQUIMALT BICYCLE
1215 ESQUIMALT ROAD
388-6712
"The Wheeler Dealers"

MENS TEN SPEED BICYCLE man in Sweden, chrome plated, excellent condition. 382-1672 after 4.

USED 10-SPEEDS FROM $35 UP, many to choose from. Universal Trading Centre, 584 Johnson St., 383-9512.

APOLLO 6 AND 7 LIGHT weight touring bikes, as new condition, $395 and $495. Replacement prices $625. 592-4060, no triflers.

PEUGEOT 10-SPEED WITH fenders and childs seat. $100. 385-1553.

BRAND NEW TIGER 10-SPEED bike, $100. 382-2285, 5-7 p.m.

WANTED—UNICYCLE, GOOD condition. 658-8640.

MONSHEE MARK V, RJACING bike, 22½", $325, offers, 383-0748.

80 BOATS and MARINE

Gypsy Yacht Sales
ISLAND GYPSY diesel cruisers.
DAVIDSON 18' family weekender sloops.
New ZODIAC inflatable boats.
See JIM SQUIRE at North Cove Marina, 2270 Harbour Rd.
Sidney, B.C. 656-5591

EXPOSURE
Let's face it ... exposure is the key to selling your boat. We have probably the finest location in B.C. right here at Oak Bay Marine Sales at the Marina. No gimmicks — no PRESSURE — just a proven track record. If you have a quality boat, priced to sell and want action, list your boat with us. Open 7 days.
OAK BAY BOAT BROKERAGE
1327 Beach Dr. 598-1921

GOLDSTREAM MARINE
HOURSTON Glasscraft
CAMPION
EVINRUDE Outboards
ROADRUNNER Trailers
NOW OPEN
for your convenience
Mon.-Fri., 9 a.m.-6 p.m.
Sat., 9-5; Sun., 1-5
2994 Jacklin Rd. 478-8391

CANOE COVE
YACHT SALES
NOW OPEN 9 a.m.-5 p.m.
7 Days a Week
656-5711 Sidney, B.C. 656-3915

18½' REINELL FIBERFORM, 270 hours use. Economical 130 Volvo inboard-outboard and 6 horsepower Evinrude. Sleeper seats, depth sounder and fishing tackle. Easy loader trailer. $4,800 or take over payments of $204 per month. 383-8875.

12' ALUMINUM BOAT, OARS, and 5 horsepower motor, $500. 478-9349.

CAL 20 SLOOP, STANDARD accessories, plus some extras, 598-6419.

33 FT. GILLNETTER-TROLLER, 6 ton A license, $32,000. 386-1864.

80 BOATS and MARINE

HORWOOD MARINE
MAMMOTH SUMMER SALE
ALL MOST ALL STOCK ON SALE
COST PLUS $400
21' GLASPLY
165 Merc. Hardtop. Marine head. Camper back.
ONLY $10,495
21' NORWESTER
Enclosed head, 3 sails, fixed keel, sleeps 5, Lifetime structural hull warranty.
ONLY $8495
GLAS PLY
K & C
CATALINA SAILBOATS
22, 27, 30
823 PANDORA 385-1451

PELAGIC
PACIFIC INDUSTRIES (1974) LTD.
A COMPLETE STOCK OF FIBERGLASS AND EPOXY MATERIALS
Z SPAR MARINE PAINTS
428 E. Burnside
VICTORIA
386-1811 386-7814

CLEARANCE PRICES
on all remaining
77 MERCURY OUTBOARDS
MULLINS MARINE SALES LTD.
382-1928 382-4515
925 YATES

26' TOLLY
Extremely clean, full camper back, Bimini top, F.W.C. 225, heater, oven stove and much more.. $27,900
WESTPORT YACHT SALES
Bayliner Yacht and Sailboat Dealers
Phone 656-5832, Sidney

VAN ISLE MARINA
BROKERAGE
Launch Ramp
FUEL DOCK
Vacuum pump oil changes. Complete line of filters and accessories for all vessels. Open 7 days a week, 8-5 p.m.
VAN ISLE MARINA CO. LTD.
Tsehum Harbour Box 2130
656-1138 Sidney, B.C.

BETTER THAN NEW, 1976 Fiberform 23' Sitka model 165 h.p. Merc cruiser with many extras, including bronze through-hull fittings, anchor package, trim tabs, swim-grid, downriggers, etc. Phone 656-4454 or 656-2069 with offers.

38' ARTCRAFT SEDAN CRUISER, Reg. Vessel, surveyed $25,000, now asking $15,000 firm, 2 new Wakasha motors, low hours. Have purchased another boat, must sell, excellent live-aboard. Victoria Press, Box 159.

18' SANGSTER DEEP V, 120 horse power Mercruiser, inboard-outboard, full camper top, CB radio, sleeper seats, Roadrunner trailer, 6 month old, $6,500, 478-8757.

ONE 12' ALUMINUM BOAT, ONE 12' fibreglass, one 6 hp Evinrude and one 4 hp Johnson. All in excellent condition. Can be bought separately, selling at low prices. 386-7370 afternoons.

VERY FAST 16' GLASS STARcraft. Very strong and attractive modified V hull. 150 h.p. Mercuty. E-Z load trailer, perfect pleasure and ski boat. Top shape. 477-9686.

MOTOR SAILER-CUTTER RIG. 47' on deck, 54' overall, older boat, fir and cedar planking, hull in excellent condition. Good live-aboard. Phone 112-245-7278.

14 HOURSTON CLASSCRAFT, full canvas, 20 hourspower Chrysler motor, controls tank, E-Z Load trailer, excellent condition, $1500. 656-3871.

1974 SANGSTER DOLPHIN, 22', Merc cruiser 188, F.W.C., CB radio, 9½ h.p. outboard, offers. 477-3848.

CAL 20, FULLY EQUIPPED, main and genoa, moored Schooner Cove, Parksville. Phone 723-2869 Port Alberni.

9-FT. MINTO ROWING DINGHY, fiberglass with teak trim, oars and oar locks included, $350. 598-3118 after 4:30 p.m.

1975 120 MERC CRUISER, INboard-outboard, complete with leg and hydraulics. Can be seen in operation. 478-4713.

14½' KMC THERMOGLASS, 75 HP Johnson with trailer all in good shape. Has complete spare engine. $1700 Firm. 478-9856 Evenings.

35 HP EVINRUDE, LONG SHAFT, manual, excellent condition, 477-7192 or 477-5750 after 5.

FORTUNE 30 CENTER-COCKPIT cruising sloop. Asking $37,500. 595-2694.

GOOD LISTINGS WANTED
Victoria Boat Mart
453 Head St. 383-3324

22' LYNNWOOD FIBREGLASS hull only, heavily built, smooth ride. $1,300 or best offer. 743-9417.

'71 YAMAHA 8½ HORSEPOWER outboard. Excellent condition. $190. 479-8896.

MATCHED SET 19" DIAMETER, 15" pitch propeller, 6'x1¼" shaft plus Cutlass bearing, $200. 479-9776.

1972 4 HORSEPOWER MERCURY moror with 3-gallon gas tank, good condition. 384-8330.

WANTED: TANDEM BOAT trailer, 3,000 pounds or over any condition, 478-8757.

9 FT. FIBERGLASS, CLINKER built style boat, as new, $240. 652-3177.

21' LARSON COMMANDER, hardtop, new leg, new canvas, CB, $7000; 15' trailler, $110. 384-3993.

24.5' BELLBOY AS NEW. Extras. $16,900. 383-3946.

WANTED, "C" LICENSE.
Phone 382-8978.

23' WHARRAM CATAMARAN. Super deluxe. 385-3517.

1977 16' CANAVENTURE WITH 90 Merc. 384-8556.

35 H.P. EVINRUDE, BIG TWIN, fully reconditioned, $400. 478-8112.

ZODIAC CADET, NEW — NEVER been inflated, $900. Phone 595-5574.

80 BOATS and MARINE

MERCURY MARINE
BELL BOY
FIBERFORM
CANAVENTURE
WANTED! YOUR TRADE-IN
Do you have a 15 ft. or 16 ft. boat with a Mercury engine?
TOP
TRADE-IN ALLOWANCE ON ALL 1977 STOCK
COME AND SEE US THIS WEEK
800 Cloverdale
385-1457

CHARLIE WHITE, FISHING EXPERT, is selling his 25' SeaRay. This boat has caught over 2,000 fish. Charlie will give private fishing lessons on purchase. Asking only $10,995. For more information contact Joyce Omlid at:
BOSUN'S MARINA
10775 MacDonald Pk. Rd.
656-5558 Sidney, B.C. Box 2001

Boardsailing
PRICES SLASHED
SKIMMERS
On display at
MCDONALDS
(Saanich Rd.)
Westwind Assoc. 592-1705

"The Finest Diesel Cruisers in the World ..."
Kong and Halvorsen
"ISLAND GYPSY"
30' 36' 44' 50' 57'
If you're not looking for just another diesel trawler, you owe it to yourself to see the "Island Gypsy" at
OAK BAY MARINE SALES
1327 Beach 598-3393

37' CARRIUS KETCH, cedar strip plank on oak, 10'9" beam, 5'6" draft. Volvo MD 2 diesel, 2-way elec. frig, pressure water system, shower, aft cabin. This would make a good fall plus winter project. $19,000.
CEDAR GROVE MARINA
656 2580

RADIOS
VHF — SSB — C.B.
MARINE ANTENNAS
SOUNDERS
Sales — Service — Installation
Ball & Shemilt Electronics Ltd.
1 West Burnside Rd.
386-9414

22'6" FIBERFORM (SITKA) with command bridge, 165 inboard-outboard, CB radio, tape deck, swim grid, compass, anchor package, etc. completely equipped, very low hours, asking price $11,000. Daily 382-5422; night, 477-7076.

'78 HONDA OUTBOARDS
New 7½ plus 10 H.P. Models
NOW AVAILABLE
4 stroke design — no gas, oil mix
Mullins Marine Sales Ltd.
925 Yates St. D-00365A
382-1928 382-4515

Chrysler Outboards
British Seagull
SALES — PARTS — REPAIRS
KEN PRASING EQUIPMENT
478-9313 934 Goldstream Ave.

19' FIBERFORM
Sink, table, ice box, stove, toilet; 165 horsepower, dual tanks, swim grid, double hardtop, canvas back, $7200. 477-1051 (part payment small boat).

HYGAIN MARINE
CB ANTENNAS
At Interconnect
2012 Douglas

USED OUTBOARDS
9.5 H.P., 9.9 H.P., 20 H.P., 25 H.P. Yes! We have them all — Some good, Some bad — Take your pick from $295 and up at
OAK BAY MARINE SALES
1327 Beach Dr. 598-3393

PACIFIC 30, FIBREGLASS cruising sloop, comfortable accommodation for five, two sails, pressure alcohol stove, inboard power. Fall bargain at $13,000. 477-5186 after 5 p.m.

ALBIN
Due to recent devaluation of Swedish Currency, prices down.
Call DICK CHUDLEY at National Boat Sales, White Birch Rd., Sidney, 656-3966, Eves. 656-5751.

ERICSON YACHTS
Alex Chisholm Yacht Sales
Anglers Anchorage Marina
933 Marchant, Brentwood Bay
652-3531

SACRIFICE
1976 Fibreform 28 OB with $40,000, loaded with equipment and comfort. Asking $26,000. 388-3764 (or 477-1377 after 5 p.m.)

18' FIBREGLASS OVER WOOD boat with cabin, 6' beam, 35 horsepower electric start Evinrude, trailer, $900 or offers. Must sell by end of month. Moving. 477-7348.

30' ENGLISH-BUILT SLOOP, proven offshore cruising boat, lots of extras Asking $25,000 or best offer. 112-753-2357, between 9-2 p.m.

1975 PACESHIP PY 23, 3 SAILS, 9.5 Johnson, sleeps 4, Stove, head, CB radio, clean and comfortable, excellent condition. Great for sailing and fishing. $11,250. 477-3782.

24' FIBERGLASS OVER PLAYwood, new paint and keel, needs engine and superstructure. Good winter project. Offers. 385-6236 or 383-7562.

34' FIBERGLASS, TROLLER gillnetter, 7 ton, A licence, very well equipped $55,000. 385-8841, 479-4427.

16½' CANAVENTURE, FULLY equipped, '70 Evinrude, trailer, all 9 months old. Moorage until April '78. $5,400 or best offer. 479-9875.

MARINE SUPPLIES
Sail and Power Hardware
BOSUN'S LOCKER
580 Johnson St. 386-1308

20' DUTCH CANAL RACER, Sloop rig, 6 horsepower motor, extras. Must be seen to be appreciated. Offers. 595-1190.

ALL BAY MARINA
2238 Harbour Rd.
Sidney, B.C. 656-3167
Open 6 Days — Closed Mondays

VOLVO MARINE DIESEL, 4-CYLinder, 68 hp, FWC, 2:1 reduction, $2100. After 5 p.m., 384-9561.

SUPPLIES, 12V LIGHT FIXtures, appliances, etc. S. J. Peden Ltd., 2855 Quesnel St. 386-3464.

LARGE SPORTYAK COMPLETE with extra seat. Motor mount and oars. $200. 598-6419.

WANTED 1965 ELGIN 12 H.P. motor for parts, prop housing, etc. 383-3951 Jim.

TROLLER 7-TON A LICENSE, reasonable price or license only. 385-9919 after 6 p.m.

TLC BOATWORKS, MOBILE boat repairs. Free estimates. 595-5886.

FISHING BOAT REPAIRS, $10 per hour. Free estimates. 595-5886.

BRUCE ROBERTS 18, FIBERGlass male mold, sails, keel, plans and material. 477-6687.

19' LIGHTNING SLOOP DAY sailer. 598-2732 evenings.

80 BOATS and MARINE

gp
"It's The Service That Sets Us Apart"
USED MOTOR CLEARANCE

'76 7.5 hp. Mercury	$795
'74 9.8 hp. Mercury	$465
9.8 hp. mercury	$225
'76 9.8 hp. Mercury	$575
'75 9.8 hp. Mercury	$550
'72 20 hp. Mercury	$375
'74 20 hp. Mercury	$425
'75 50 hp. Merc. elec.	$1395
'70 50 hp. Merc. manual	$295

Your
JOHNSON OUTBOARD
DEALER
BAYLINER
HOURSTON
GLASSCRAFT
JOHNSTON outboards
VOLVO — OMC
Sterndrives — Trailers
Accessories
All At
GIBSON
Powercraft Centre Ltd.
2520 Gov't St. (Near Bay)
382-8291

Oak Bay Marine
SALES AND SERVICE
DEALER FOR
KONG AND HALVORSEN
ISLAND GYPSY
DIESEL TRAWLERS
30' 36' 44' 50' 57'
DAVIDSON SAIL BOATS
GREW BOATS
SANGSTER BOATS
ZODIAC INFLATABLES
EVINRUDE OUTBOARDS
YANMAR DIESELS
OPEN 7 DAYS
1327 Beach
598-3393

BOATLAND
Div. of Duncan Boatland
FALL CLEARANCE
Fantastic Savings On
MERCURY OUTBOARDS
REINELL
CAL GLASS
SEA-RAY
MIRRO CRAFT BOATS
SERVICE CENTRE
for Mercury and Mercruiser
In Victoria
Call GORD at 474-1267
1074 Goldstream Ave.
In Duncan
Call ED at 746-4158
Island Highway

DOUBLE EAGLE
GLASPLY
CAMPION
JOHNSON Outboards and ROADRUNNER Trailers

bob whyte marine ltd.
SALES AND SERVICE
Corner Harbour and Resthaven
656-7826 SIDNEY
OPEN 9-6, Tuesday-Sunday

MOORAGE AVAILABLE
Covered dock, all facilities, Sidney, 656-5591.

NEW 40 FT. STEEL TROLLER hull, and wheelhouse. $39,500. 652-3951.

83 AIRCRAFT

74 CESSNA 150, CLEAN, 1200 TT. full panel, transponder. Pick-up, car or motorcycle in trade. 656-4482, after 6.

92 SPORTING GOODS

Robinson's
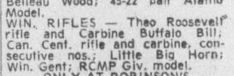
CHOICE COMMEMORATIVE ISSUES
CASED COLTS — 45 auto. W.W. II Pacific Theatre; 45 auto., W.W.I Belleau Wood; 45-22 pair Alamo Model.
WIN. RIFLES — Theo Roosevelt rifle and Carbine Buffalo Bill; Can. Cent. rifle and carbine, consecutive nos.; Little Big Horn; Win. Gent; RCMP Giv. model.
ONLY AT ROBINSON'S
400 guns to choose from
FREE 1-YR. LAY-A-WAY PLAN
1307 BROAD ST. 385-3429

INTERNATIONAL KNIVES
AT LAST!
243 and 270 ammo at SPECIAL SAVINGS. 270-130 gr. soft point — $7.99 20 rounds, or $37.99 100 rounds.
AND
243-100 gr. soft point — $6.50 20 rounds, $30.50 per 100 rounds.
ALSO
308, 303 and 30.30 while quantities last.
574 Yates St. 383-2422

Gordon's Sporting Goods
1030 Hillside at Quadra
Phone 382-5815
WEATHERSHIELD GUN CASES
Reg. $8.95 Sale $4.99

PLAY-MOR
Billiard Tables, Shuffleboards
Cues and Accessories
Poker Table Tops for Card Tables
FOOSBALL TABLES
Factory to you—and Save!
384-3332 517 KELVIN RD.

HUNTERS
Game processing, full facilities. Maplewood Meats. 478-3670 or 478-4080.

TANNING KITS FOR DEER, IMported, guaranteed, and post paid. $13.50. Send to Northwest Tanning Supplies, Box 1019, Princeton, B.C.

THE ACES® ON BRIDGE
by IRA G. CORN JR.
TEAM CAPTAIN

"A drowning man will catch at any rope." Maimonides.

Sidney Lazard of New Orleans was about to go under for a third time in his defense of today's thriller. The play to trick one had been far from successful and Sidney was willing to grasp at anything.

Lazard was on lead against declarer's five spade contract and the bidding strongly suggested that little help could be expected from East. Obviously, a club ruff was the only reasonable way to hope to beat the hand and the problem was in how best to try to reach East for a club shift.

Lazard toyed with the idea of leading the diamond deuce. If East held the diamond jack, he would win and would have no difficulty in reading the situation. But what if East held a singleton and the opponents held the diamond jack? This would prove most embarrassing so Lazard led the diamond ace to look things over.

On West's diamond ace, East played his jack and West had reason to mutter, "why couldn't I have been brave and followed my first inclination?"

To late now and there was only one other chance. West led the diamond deuce and East was in with the seven! Now the club shift netted the setting trick and it was time for the wisecracks (acknowledgements to the ACBL Daily Bulletin).

East: "I played my diamond jack first to signal encouragement. I knew that the jack and seven were equals."

West: "I wasn't worried about finding one entry. I might have underled the diamonds twice but it wouldn't have done me any good. I only had one trump."

Kibitzer with tongue in cheek: "The truly great always signal that way."

NORTH 9/10-A
♠ A K Q 8
♥ A K J
♦ 5 4
♣ K 10 8 4

WEST
♠ J
♥ Q 10 9 4 2
♦ A K Q 10 9 8 2
♣ —

EAST
♠ 4 2
♥ 7 5 3
♦ J 7
♣ J 9 7 6 5 2

SOUTH
♠ 10 9 7 6 5 3
♥ 8 6
♦ 6 3
♣ A Q 3

Vulnerable: Both, Dealer: West, The bidding:

West	North	East	South
1♦	Dbl.	Pass	2♠
5♦	5♠	All pass	

Opening lead: ?

Bid With Corn

South holds: 9/10-B
♠ A K Q 8
♥ A K J
♦ 5 4
♣ K 10 8 4

South	North
1♣	1♠
?	

Answer: Four spades. Since North may have as little as six points, the direct raise to game promises about 20 points and excellent trump support.

92 SPORTING GOODS

RIMPAC DIVERS Ltd.
Courses starting in October
Advanced Scuba diving, Oct. 1
Underwater photography, Oct. 2
Scuba diving, Oct. 3
Wreck diving, Oct. 8, 9, 10
Inquire at the shop at 9818 Fifth St. Sidney or phone 656-6313 for details.

45 CALIBER SENNICA, 36 CALIBER Mason-Dixon commemorative black powder, Ruger single 6 22. 479-9243.

FOX STERLINGWORTH, 12-guage, 28" barrel, $150. 384-7561 after 6.

ARCHERY STAND AND TARGET, $20; hand carved leather quiver and arrows, $40. 385-3747.

IMMACULATE 308 WINCHESTER model 88, scope and case, $300. 383-1994.

HOCKEY GOALTENDER EQUIPMENT, complete, man's size, good condition. 598-8442.

WINCHESTER AT8, 308 CAL., UNused, red field 4x scope, Cooper sling, $250. 385-5443.

93 CAMERAS, SUPPLIES and PHOTO FINISHING

DARKROOM COURSES
STARTING SOON
PLEASE INQUIRE.

Bill's Photo Supply
1675 Douglas 383-7443
New Hours 9-5:30
Thurs. and Fri. 9-9

LANGFORD STORE
NOW OPEN
800 GOLDSTREAM AVE.

city photo
1227 Gov't.
385-5633
Everything you'll ever need . . . photographically that is!

SUPER CHROMEGA 4" BY 5" enlarger, 80 mm., 105 mm. and 135 mm. Componon lens, 5 neg carriers; Simtron integrating color analyzer, electronic timer. Price $975. Phone 598-2838 anytime.

CANON AE-1, BODY AND motor drive, $300; also, lighting equipment and background paper. 382-6586.

PENTAX SPOTMATIC, EXTENsion tubes, filters and bag. $160. 383-3983.

ASHI PENTAX PLUS ACCESsories for sale. 383-2209.

96 RANGES, STOVES and FURNACES

WOOD-OIL COMBINATION FURNACES. PATES SUPPLY LTD., 3396 DOUGLAS ST.

LENNOX OIL FURNACE, 85,000 BTU's, very good condition. 658-8520.

30" GAS RANGE AND D75 KBTU furnace, both Fawcett, offers, 598-3243.

TOSHIBA MICRO-WAVE OVEN, brand new, $500. 384-9206.

FURNACE FOR SALE, 95,000 B.T.U. 388-5352.

97 FURNITURE

MATTRESSES
INVEST IN THE BEST
INVEST IN REST
B.F. Goodrich foam rubber mattresses guaranteed for 20 years. Latex foam rubber automatically adjusts to variations in weight giving even support the full length of the spine. They are comfortable, cool, hygenic and are made in a fire retardant ticking. 3'3", $119 — 4'6", $139 — Queen, $179 — King, $269. Box springs to match. Polyfoam mattress topper pads, single $8.55, double $11.85, Queen $14, King $17.75. Angle iron bed frames with rug rollers $24.
IMMEDIATE DELIVERY
GREGG FURNITURE
2300 Douglas 388-7368

VILAS
GENUINE
VILAS FURNITURE
WE SHIP
Anywhere in B.C.
Brochure on Request
NOW ON DISPLAY
All new Emberglow finish
CONTINENTAL FURNITURE
716 Johnson St. 386-2458

FALL CLEARANCE SALE
NEW
Colonial plaid sofa and loveseat, reg. $1050 $799.
Walnut grain china cabinet $169.
Single size mattresses with 4" foam $49.95
Colonial patch quilt sofa and chair, reg. $949 $695.
Solid maple trestle table with two benches, reg. $440 $299.
USED
French Provincial sofa with new nylon cover $399.
5-pce. dinette, round table with 4 highback chairs $129.50
Bunk beds, complete $149.50
Orange swivel rocker $99.50
TILLICUM FURNITURE
2612 Sooke Rd. 478-0522

BEDROOM SUITES
Bedroom Suites
BEDROOM SUITES
25% to 40% Off
4-piece and 5-piece sale priced from $425 to $1750. 12 styles to choose from. Mattresses and box springs at 25% off regular. These are floor sample clearence prices. Many are one of a kind. Active Furniture Distributors, 566-A David Street. 382-8274.

SAGERS' MAPLE SHOPS 386-3841 1802 GOVERNMENT
Victoria's Largest Selection of COLONIAL FURNISHINGS

FOR UPHOLSTERING
Colonial, French Provincial Modern, Spanish, overstuffed or antique sofas, occasional chairs or suites. Have your furniture recovered by professsonals. For free in home appraisals or advice phone 478-0522 or call in at Tillicum Furniture, 2612 Sooke Rd. (near Jacklin Rd.)

MOVING SALE FISCHER'S FINE Furniture Ltd. Moving from 1000 Tillicum Rd. to 753 View St. All merchandise must be sold by November 1st. We will wheel and deal with you. Fantastic selection, fantastic prices. Personal shopping only. Come to 1000 Tillicum Rd. now.

DEVELOPERS' DISPLAY SUITE Furniture. 1 mirror screen, 1 white table lamp, tiffany lamp shade, wooden cocktail table, 4 cane diningroom chairs, 1 brass and wood chandelier, 1 office desk, and 1 antique brass and glass bookshelf. Phone Joy, 382-4650.

REUPHOLSTER YOUR FURNITURE
2-pce. suites from $399, labor and materials. Free in-home estimates. Free pickup and delivery.
TILLICUM FURNITURE
2612 Sooke Rd. 478-0522

SOFAS FROM $139.95, CHAIRS from $74.50. Bean bags from $49.95 in beautiful upholstery velvets in a wide range of colours. Custom orders welcome. "Snakes", Market Square. Phone 383-3355.

HIDE-A-BEDS
(PRIVATE)
385-8385, 388-6275, pager 732, anytime.

FRENCH PROVINCIAL SOFA and chair, gold upholstery, excellent condition, $400 negotiable, 477-4203.

WANTED: OAK BUFFET AND hutch. Call 652-3073 after 5.

NICE MIRROR DRESSER, 6 drawer, $90. 382-5939.

OLD OAK SIDEBOARD, Probably Canadian made, $175. 478-2356.

FOUR SEAT CHESTERFIELD for sale. Consider offers. 477-5605.

97 FURNITURE

SECTIONAL CHESTERFIELD, dark brown crushed velvet, new, will take $1195, cost $1700. Also coffee and end tables. 382-8670.

39'' SINGLE BED, WITH mattress, box spring and frame, 1 year old, excellent condition, $50. Phone 383-3307 after 5.

KING-SIZE SEALY POSturepedic box spring and mattress plus steel frame with castors. Offers to $275. Call 385-3664.

WANTED — TEAK ROUND DINing room table, with or without chairs. 592-0592.

BEDROOM CORNER GROUP, 2 beds and accessories, table, $300. 386-9442.

6-PIECE WALNUT DINING room suite, good condition. 477-5856 after 4:30.

DOUBLE-SIZE BOX-SPRING AND mattress, like new, Moderne, made by Eaton's, $60. 384-3288.

WANTED OLD TUB STYLE couch and chair, 1930s. Must be in good condition. 658-5104.

OLDER STYLE 9-PIECE DINING room suite, darkwood, $850. 384-6735.

MUST SELL: IMMEDIATELY — beds. One single, one 4' width, both excellent, one new. 384-6396.

NEW BEDROOM SUITE, TRIPLE dresser, 2 night tables, twin headboards, $475. 656-4646.

COLONIAL BUNK BED $100. 656-5023.

98 TV, STEREO, RADIO SALES and SERVICE

RENT TO OWN
1977 20"
ELECTROHOME COLOR TV
NOTE: Rent to own also available for 26" console TV.
3 year warranty on all parts and labour and 6 year warranty plan on the picture tube. Call
CITY CENTRE TV
OPEN 10 A.M. — 9 P.M.
6 DAYS A WEEK
477-6971
Next to K Mart in the Mall

COLOR TV SERVICE
Overhaul SPECIAL $59.95 plus parts (we make this offer once each year). Butler Brothers Television Service 383-6911

CAV ELECTRONICS LTD.
756 YATES STREET
MARANTZ
Tape recorder and amplifier sale now on.
CHECK OUR USED EQUIPMENT SECTION FOR SPECIAL BARGAINS
388-6564

MAIS
FURNITURE and APPLIANCES
RENT
Color or Black-White
TV's at PENNIES per day
385-2435 1821 Cook

TV RENTALS
14-20" Colour—
Colortron
3180 HARRIET 383-9113

HYGAIN
40 CHANNEL BASES
NOW IN STOCK
INTERCONNECT
2012 DOUGLAS

SUPER SALE. AM-FM 8-TRACK or cassette indash stereos, brand new, regular to $225, only $79.95 while they last. Universal Trading Centre, 584 Johnson St.; 383-9512.

NORESCO NR245 STEREO REceiver, Dual 1216 record player, two Noresco 20-watt speakers. Quality set. Contact Ken Hope, Shore's Jewellers, 383-3843.

PRE-INVENTORY CLEARANCE of many one of a kind and demo models. Some at cost.
ATLAS STEREO AND TV
763 Fort St. 385-2712

HITACHI, PHILIPS, NORESCO, Dual. Shop around and compare. We service what we sell. ELECTRON TV SALES and SERVICE. 100 Burnside W. 383-5432.

HELP — TOO MANY COLOUR TVs taken in trade — come in — make an offer. City Centre TVs, Kmart Mall, 477-6971.

RCA, BLACK-WHITE, CONSOLE TV, 5 years old, wood cabinet, good running order, $75 or offers, 656-1324.

TOP OF THE LINE HITACHI amp, tuner, 4 speakers, turn table will sell some parts separate. $1300. 477-7759.

HITACHI AM-FM AMP. BUILT-in cassette recorder, Gerard turntable, 2 speakers, $225 or best offer. 388-7702.

26" COLOR COMBINATION TV, stereo, am-fm radio, excellent working condition. Private. 477-5357.

20" PORTABLE COLORED TV, excellent condition. 652-3606 or 479-3946.

SANSUI STEREO RECEIVER and speakers, BSR turntable. Excellent buy. $350. 384-9424.

HIGH QUALITY ELAC TURNTAble with amp and speakers, good sound. $250. 478-7327.

PORTABLE COLOR TELEVIsion, good working order. $175. 598-6419.

TWO RADIOS, TWO TAPE REcorders and stereo component, offers. 386-3984.

AMPLIFIER, TURNTABLE 22, brand new, 5 years parts and labor. 382-6745.

C.B. T-SHIRTS
INTERCONNECT
2012 DOUGLAS

SONY INTEGRATED AMPLIFIer, 1130, 200 watts, $350, or best offer, 386-0726.

23" MAGNAVOX COLOR TV, value $1,600. Offers. 103-2315 Dowler Pl., 384-1450.

19" COLOURED VIKING TV table model, $200. Phone 384-0202.

PIONEER PL-A45 TURNTABLE, records, $110. Dave, 477-2323.

99 GROCERIES, MEAT and PRODUCE

NEW TO VICTORIA
The Fishin' Hole Seafood Mart Ltd. Fresh and frozen fish. Frozen scallops $3.45 a pound. Fresh shrimp $1.15 a pound. Bloaters 77 cents a pound. Also sausage of all kinds and cheese. Plus more! A complete line of fishing equipment. (Special) Scotty Downriggers, small $62.88; Deluxe $76.88. Lots of bait too! Anchovies $1.29, 10 pack. Ty E Strip, $1.49. 801 Goldstream. 478-2544.

FRESH FISH
From boat to you, Saturdays and Sundays mainly. Sole fillets $1.25 lb., cod fillets $1.00 lb., Ling cod $1.35 lb., rock cod $1.35 lb., crabs $175 each. All bottom fish in round 60 cents lb. Location: J and K Baystore Marina, Cowichan Bay, 748-8412. Prices subject to change.

SILVER RILL FARM
No. 1 eating and freezing corn, available for the next 4-5 weeks. Ready picked every day. Pick your own, 65c doz. 7179 Central Saanich Rd. 652-3509.

SAANICH ORCHARDS
Off Stelly's Cross Rd., 652-2009. Tydeman apples — 14c a pound, freshly picked McIntosh at Orchard prices. We're open from 8 a.m. to 8 p.m. daily.

WORLD'S BEST APPLES
Crisp juicy Macintosh and Spartans. Do yourself a favour buy the best for less. This week's special $2.99 per box. Oldfield Orchards, 6286 Oldfield Road, 652-1010.

APPLES, 10C PER POUND, free delivery. 653-4556.

99 GROCERIES, MEAT and PRODUCE

HIND QUARTER OF RED Brand Beef, $1.19 lb. Weight loss in cutting, boning and trimming will increase the price per pound. Alberta Meat Distributors, 1811 Cook St. 383-3012 383-8552.

"MEAT" AT McCOLLS
Home Freezer Specialists
PARLIAMENT MEWS
Ste. 5-230 Menzies St. 382-1611

BEST MACINTOSH DIRECT from orchard to you. Fresh picked daily. Also you pick Windfalls. Sunhill Orchard, 5963 Old West Saanich Road, 652-4116.

LIVE ATLANTIC LOBSTERS from $2.50 each. 1595 Whiffen Spit, Sooke, 642-5794 or Sunday at the Tillicum Drive In Theatre, we take orders now.

NEW CROP CLOVER HONEY, 69c lbs. 5 lbs. or over. Bring own containers. 4649 West Saanich Rd. 479-9660.

HOLLOWAY'S U-PICK, TOMAtoes, 15c per lb., corn while it lasts. 7068 East Saanich Road.

SPARTANS AND MAC'S, CRISP and juicy, locally grown, 1899 Hovey Rd. off East Saanich Rd. in Saanichton. 652-2657.

BEAUTIFUL MACINTOSH apples 25c a pound, reduction for quantity. 4649 West Saanich Rd., 479-9660.

GREEN TOMATOES, 15C POUND. Ripe field tomatoes, 30c pound. 479-6388.

ORDERS TAKEN FOR GOVERNment-inspected beef and veal. Phone after 4, 478-4457.

POTATOES AND CARROTS, $2 per sack. 652-1546.

100 MISCELLANEOUS FOR SALE

AUCTION
FRIDAY—7:00
25 Office Desks
Credenzas and Shelves
Also Attractive Danish and Modern Furnishings
KILSHAWS
Auctioneers Ltd.
384-6441 1115 Fort St.

SHMALTZ & PEPPER
Kitchenware, plants and gifts
½ PRICE
Closing out sale, Friday, Sept. 30 and Sat., Oct. 1. 733 Johnson, opposite parkade. Everything must go, including rough cedar fixtures.

15th ANNIVERSAY SALE
All Typewriters
New and used
15% Off regular price
Includes all makes of used reconditioned manual typewriters
special student rentals
$9.50 month—regular $15
Bring this ad for above Savings
Island Business Machines Ltd.
691 East Burnside — at Douglas
Free Parking 384-7148
Come in now — Limited time offer.

RIGA RIGA RIGA
SEPTEMBER
Upholstery Special
Don't wait until Christmas, do it now and save 20% on all Bert-Woll fabrics when used on upholstery work ordered this month. For free in-home estimates call Riga Upholstery, 383-7621.
Now in Market Square

HILCOA BETTER LIVING SOURCES
NUTRITIONAL Supplements
Personal Care Products
Household Cleaners
Quality, Integrity Assured
Enforced Inquiries Welcome
DISTRIBUTOR
598-3894

MOVING: GE POT SCRUBBER dishwasher, convertible, cutting board top, excellent condition $250. Colour TV, RCA XL100, 100 percent solid state, automatic color tuning, less than 1½ years old, excellent condition, $450. GE heavy duty automatic washer and dryer, excellent condition $400 pair. Kroehler 2 piece chesterfield suite, brown $50. Maple rocking chair $15. 592-0777.

WASHERS-DRYERS
New and rebuilt. Domestic and commercial. Guaranteed, free delivery. Also: Inglis, Kenmore and Whirlpool washers and dryers bought outright or taken in trade, working or not. R. B. Baker Appliances Ltd., 1243 Glyn Rd. (off Wilkinson), 479-8264.

PLANT SALE
Over stocked, 20 per cent off all plants. Plantarium, lower Commerce Mall, next to View St. Parkade. 383-6222.

FOR SALE 7 PIECE DINING room suite, coffee table and matching Commode table, 7 piece bedroom suite, electric fireplace, 2 bikes (man's and lady's), one pair of 14" electric hedge trimmers, one set of E78-14 studded tires, on rims, one Toronto couch. Phone 477-3474 after 5 p.m.

USED HOUSEHOLD APPLIances for sale, fridge, good condition, stove, stereo console, bunk bed, phone 477-9321 after 5 p.m. weekdays.

SONY INTEGRATED AMPLIFIer, 1130, 200 watts, $350 or best offer. Portable washing machine, 6 months old, like new, $100, Lloyd baby carriage, $40. 386-0726.

ONE BRASS AND IRON BED, Wippletree Canadiana drop leaf table, 54x45 in. Quebec side chair, small ladder back rocker, 598-2068.

WASHER AND DRYER KENmore, almost new. Portable dishwasher four months old. Best offer. 592-2949.

INGLIS 115-VOLT DRYER, USED only six months; Baby buggy, cartype bed, Snugli, bounce-in-ette, jolly jumper. 479-3352.

120 SQUARE YARDS CUSHIONfloor, Two designs, half price. 385-4286.

BOTH VERY GOOD CONDITION, Tappan stove, Zenith fridge, $100 each. 386-9138.

METAL AND WOOD CABINETS for sale and counter tops for sale. 384-6645 around 6.

2 GRIFFIN HELMETS, WITH shield, size M; dual 1214 turntable with Shure cartridge, 652-1371.

SOME HOUSEHOLD FURNIture, air impact wrench, some tools, good condition. 384-0064.

LARGE FRIGIDAIRE REFRIGerator, white, immaculate, $75. 478-5187 or 387-6391 (days).

OLDER COUCH AND CHAIRS, Apollo 10-speed and Trim Gym. 383-0666.

SPEED QUEEN APARTMENT size washer with agitator and spin dry. As new, 642-3152 or 592-0738.

FOUR-YEAR-OLD ELECTROLUX with a power head, reasonably priced, phone 656-3695.

REMINGTON ELECTRIC TYPEwriter, good condition, $175 or offers. 477-4191, 386-6317.

GREENHOUSE GLASS, 16"X16", 75c each, phone after 5:30. 383-4738.

PAIR SIZE 9 MAN'S ICE skates, good quality, $15. 385-4888.

HEALTH SPA MEMBERSHIP, 5 years, $300. 658-5975.

TABLE SAW AND FRIDGE WITH across-the-top freezer. 478-0767.

MAN'S LEATHER JACKET, SIZE 44. $85. 382-5810.

10' FREEZER, REMOTE, EXcellent condition. $850. 386-2811.

100 MISCELLANEOUS FOR SALE

OPEN TONITE TILL 9 P.M.
Norwood
HOMEFURNISHING SALES
NEW LOCATION
851 JOHNSON ST.
(just off Quadra)
Odds and Ends Clear-out sale!
We have now moved into our new location and on hand are some of the left overs from our old store. These furniture and miscellaneous items must be cleared out at once to make room for our NEW UPGRADED HOME FURNISHINGS arriving daily!
Come in early and take advantage of these genuine bargains and at the same time get acquainted with some of our new merchandise we're offering with a "Touch of Class at prices you can afford."
Open the following evenings to serve you better. Monday, Tuesday, Wednesday and Thursday 10 a.m. - 9 p.m., Fridays 10 a.m. - 6 p.m.
Closed Saturdays
Sundays 12 noon - 5 pm.
Norwood
HOMEFURNISHING SALES
851 Johnson 383-2912
Suppliers of quality furniture and furnishings "Direct to the Public"

TheTraders
388-6264 715 Finlayson
Westinghouse washer-spin dryer, $80; L.H. gold Frigidaire 2-door fridge, $140; 22" Moffat range, $24.95; 30" Viking range, $69.95; 40" McClary range, $10; Frigidaire fridge, $45; older model L.H. Viking frost-free fridge, $159.95; McClary Easy dryer, $50; 3-pce. Spanish coffee table set, $70; Kelvinator 24" gold range, $19.95; as is automatic washer, mechanics special, $10. Financing available. Easy terms to suit.

ENTER
HYGAIN'S
C.B.
SWEEPSTAKES
AT
Interconnect
53
VALUABLE PRIZES
TO WIN
VANS, MOTORCYCLES
C.B.'s
Interconnect
2012 DOUGLAS

GENERATORS
HONDA — All Sizes
Many New and Used
Makes in stock
Gibson Powercraft
2520 Government
382-8291

DO IT YOURSELF
UPHOLSTERY DEPARTMENT
Tools, Gimp, trim webbing, springs, needles, felt, rubber or poly by the piece or sheet. Large in-stock selections of nylons, Herculons, velvets, brocades and vinyls.
TILLICUM FURNITURE
2612 Sooke Rd. (by Jacklin Rd.) only 15 mins. drive from town. 478-0522.

EATON'S WAREHOUSE STORE
749 View St.
REFRIGERATORS
SURPLUS BUILDER'S STOCK — only a few left at the price of $275 (Cost)! Gold, 10 cu. ft. NEW, ADMIRAL. Phone 592-1492.

B.C. ALUMINUM
Inside or Outside Storm Windows
Window Replacements
Door Canopies
Door parts—screen repairs
5" Gutter—Eavestroughing
Screens, Windows, Doors, Soffitt
ANGLES—TUBING—SHEETING
3930 Douglas (Cor. Ralph)

MONK'S
For all your
OFFICE SUPPLY
requirement
794 Fort and 754 Broughton St.
384-0565

SOLID OAK UPRIGHT PIANO with bench; one deep freeze, 11.8 cu. ft., good condition; assortment of household drapes, various sizes; numerous household items such as dishes, garden tools, water hose and bric-a-brac. 1006 Newport.

LADY'S CCM 10-SPEED, $75; man's CCM 5-speed, $65; lady's right-hand golf set, 7 clubs, bag and cart, $100; man's left-hand golf set, 13 clubs, bag, cart, $150. 477-9233.

"VINYL WELDING"
Quality repairs on all vinyl upholstery. Home, car, boat, etc. Work done in the home at a fraction of the cost of recovering. Call Riga Upholstery, 383-7621.

RUG — PERSIAN KERMAN. $5900. 12'9"x20' red and blue field, beige medallion, retail $13,000. 598-3505.

DEADBOLT LOCKS PROFESsionally installed from under $35.
PRICE'S LOCK AND SAFE LTD.
847 Fort Street 384-4105

CRIB AND MATTRESS, $60. Stroller, $20. Car seat, $25. Highchair, $20. Exercise bike, $60. 642-3998.

COMPLETE 1976 EDITION World Book Encyclopedia. 22 Volume plus 2 volume dictionary. Excellent condition, $225. 382-9795.

30" AVOCADO ELECTRIC range, electric wall-hung fireplace, single bed and headboard. Phone 477-8921.

NEW PREFINISHED, SOLID MAhogany door, carved one side. 4 panels, 2'10"x6'8", $85. 656-4646.

10-SPEED BIKE, TENT, PROpane camping stove, stereo, seat belts, roof rack, 595-1687.

NEW AND USED WOODEN BARrels, plastic pails, steel drums. 383-1328.

OUTDOOR INCINERATOR BARrels, ready to use. Free delivery. $5.95. 383-1328.

NEW LEATHER LAMBSKIN coats. Cowhide, sheepskin rugs, 632 Dunedin, 386-0845.

BEAUTIFUL HAND CROCHETED bedspread and table centres. Embroidered table clothes. 246-4010.

GIBSON EBO BASS. $400 OR best offer. Electrohome stereo, $75 or best offer. 384-2356.

PAIR LINED DRAPES, 75X92 each, $25. Cut glass chandelier, $50. 595-6044.

100 MISCELLANEOUS FOR SALE

NEW and USED
200 chesterfield suites, $149 to $459. Hide-a-beds, $159 and $249. Drop-arm love seats, $149; swivel rocker, $159; wooden rocking chairs, $39.95 to $139; Duncan Phyfe drop-leaf table and 6 chairs, $548; 8-pc. dining suite, $899; console dining table, $159; set of 4 dining chairs, $139 to $219; china cabinets, $129 to $319; corner china cabinet, $314; complete bedroom suites from $249; single beds, $79 to $189; chests of drawers, $49 to $149; dressers, $59 to $149; nite tables, $16.95 to $39.95; desks, $69.95 to $189; vacuum cleaners, $29.50 to $79; Hoover washer spin-dryer, $89; fire grates, $12.95; fire screens, $24.95 to $39.95; Fleetwood stereo, $99. Use your Chargex or Master Charge.
PANDORA FURNITURE LTD.
1050 Pandora Ave. 383-6319

USED AND NEW
FURNITURE SALE
USED
Colonial hide-a-bed, near new $299.50
23" B.W. TV $ 49.50
5-pc. dinette set $ 49.50
Drop down 3-pce. sectional $189.50
Spanish sofa and chair $199.50
Platform rocker, well made $ 49.50
Walnut bookcase headboard $ 34.50
Set of 3 Spanish tables $139.50
Green vinyl recliner $ 79.50
NEW
Dark pine dining table 4 chairs, reg. $749 $588.00
Colonial floral sofa and swivel rocker, reg. $800 $648.00
Apt. size china cabinet $168.00
Solid pine coffee and two lamp tables, reg. $594 $388
Wing back chair, burgandy ½ price
TILLICUM WAREHOUSE SALES
824 Johnson 388-6613

WE ARE MOVING—COLONIAL couch and chair, gold brown flowers, $425; orange-yellow plaid recliner-rocker chair, $75; Westinghouse frost-free refrigerator with top-freezer, $325; Jordan short-shag beige carpet, 12x12, bound edge with 1" rubber underlay, $275. Interested? 916 Lequesne Avenue, Langford. 478-6605.

MOVING SALE FISCHER'S FINE Furniture Ltd. Moving from 1000 Tillicum Rd. to 753 View St. All merchandise must be sold by November 1st. We will wheel and deal with you. Fantastic selection, fantastic prices. Personal shopping only. Come to 1000 Tillicum Rd. now.

COMPRESSOR
Acklands Webster 1½ hp compressor 117 or 220 volt, with 50 ft. of cord with Develbis airline gun and accessories, air lines and filter regulator. $650. Phone 384-3561 after 6 p.m., or Victoria Marine Electric at 383-9731, ask for Roger.

PS
"THE PLASTIC SHOP"
2105 DOUGLAS ST., 386-1477. ONE STOP SHOPPING FOR ALL PLASTIC PRODUCTS, Industrial Plastics

STAINED GLASS SUPPLIES
New stocks for fall classes, discounts for students.
WATERGLASS STUDIOS
1119 Vancouver St.
384-1515, 10-5, Mon.-Sat.

POLYFOAM FOR UPHOLSTERing, mattresses, sick bed forms, camping, sponges and bar padding. Extra firm also available. All thicknesses in stock at THE PLASTIC SHOP, Industrial Plastics Ltd., 2105 Douglas St., Victoria 386-1477 or 460 Wallace St., Nanaimo, 753-0114.

Welsh Hand Loom
Inventory and end of season sale half-price and less on large group of coats, skirts, vests, etc. Open 10-5. Sale continuing 'til September 30. Nootka Court, 634 Humboldt St.

LADY'S RALEIGH, TRIUMPH 19" 3-speed bicycle, like new, $75. Fleetwood stereo, Hi-fi console, excellent condition, $175. Large baby crib and mattress, good condition, $40. Baby car seat, $10. Rocking horse, large size, $20. 385-7563.

OIL FURNACE, TANK, GAS HOT water tank, large ships winch, 12x20 garage door, cedar fence posts, oil fired hot water tank, timber, 12x14, 2 in.-6 in. pipe, used bricks, 20c each, white-faced bricks, 12c, 652-3898.

MAGICOLE FIRE, $25. DRAFTing table $25. Magnus cord organ $15. Two double door kitchen floor covers $15 each; 3 painted bed heads $5; One 5-drawer chest, painted, $20. Ping pong table $20. Phone 598-2838 anytime.

NEW 10-SPEED BIKE, $100 ,BARgain; 3-month-old colour TV, 19", still under guarantee, $400 or near offer, must sell; blue chesterfield and chair, $100; 2 single beds, $55; new stereo-record player with speakers, $80. 383-3665.

ELLIOT ADDRESSING MACHINE addresses 1,000 envelopes per hour automatically! Ideal for your mailing list problems — worth over $1200 — asking $650 (including some supplies). Young's, 784 Fort, 382-5512.

FLOOR POLISHER $15; SEWING machine $15; sleeping bag $5; Coleman stove $15; books 25 cents each, tent $20. Coleman cooler $10, back-pack $10, toaster oven $10, cushion $5. 385-3747.

UNIVERSAL TRADING CENTRE 584 Johnson, Upstairs Warehouse Bargains. Tools. furniture, antiques, curios, glasswear, pictures, stereos, cameras and jewellery. 383-9512. We Buy, Sell and Trade.

MISCELLANEOUS KITCHEN cabinets — new and freight damaged — door hardware, arborite cuts, panelling — Warehouse Clearance. 464-A Burnside Rd. E. 1:30-5.

RCA STEREO $150, COFFEE table $15, and modern clothes (sz. 11-16 like new, they just don't fit now!) Call 477-2220 or 477-7291 (9-5).

FINAL WEEK
Stock and fixtures priced to sell. Tools, glass, china, furniture. Last day Oct. 2, 10-6. Owls Nest, Trans-Canada Highway near Mill Bay, 743-2800.

HOOVER WASHER SPIN DRY and Hoover compact dryer, as new, $125 each. Rumpus room chesterfield and chair, $100. Phone evenings. 386-8629.

LONG GREY PERSIAN LAMB coat, silver mink trim, excellent condition, size 15. Long sheared raccoon coat, size 14. Phone 598-6125 9-11 a.m.

WATERBED, KING-SIZE, WITH heater, very good quality mattress, $200; wooden storage cabinets, $25 each and more. 479-7768.

LARGE TEAK BUFFET EXcellent condition, $175. Heavy duty exercise bicycle, $70. Viking zig-zag sewing machine, head, used only twice, $90. 479-7260.

20" WIDE WHITE VANITY basin with faucets and hardware, $50; older porcelain sink and faucets, $10; Crane low profile toilet tank, $20. 592-9234.

SET OF 6 SMALL ROYAL Crown Derby coffee cups with silver spoons, in case. $225. 656-1065.

ONE FOUR DRAWER DRESSER, $50; two bed-side lamps, $35; one boys' Peugeot 10-speed, $90. 383-6828.

VISIT THE BLUE URN
Antique and collectible furnishings at low prices. Open 11-6 everyday. 1133 Fort St., 382-9913.

ENGAGEMENT RING WORTH $750, only one-month-old, will take $500 or nearest offer. 388-6296, ask for Barb.

N GAUGE RAILROAD ATLAS snap track, remote turnouts and miscellaneous items. 478-2676 after 6 p.m.

HITACHI COLOUR TV 7 MONTHS old; Electrolux vacuum cleaner, 6 months old, offers, must sell. 382-6240.

WATERBEDS
478-7345 DAY OR NIGHT

FOR SALE: BATHROOM SPACE saver, reel mover; wanted: good used rotary lawnmower. 642-5554.

ELECTROLUX FLOOR AND RUG renovator, almost new, after 6 p.m. 478-4878

TICKETS — ROD STEWART CONcert, Saturday, October 1st. Phone Vancouver, 433-1386.

RANSOMES REEL LAWN mower, good condition. $100. 477-8216.

DISHWASHER, STEREO, BEDS, kitchen ware, china, tools, odds and ends. 595-6052.

100 MISCELLANEOUS FOR SALE

MAYTAG
20 million owners can't be wrong. Get one today at WOLF'S Home Appliances and TV Centre, 1540 Cedar Hill X Rd. 477-2922.

STORE FIXTURES
Oil heater and tank, 23' upper and lower shelf unit, 8' stand up desk, $100 ea. 3 dress racks, $20. ea. Closing Friday. Accent on Decor, 9807 Fifth Street, Sidney. 656-6511.

FOR SALE: OLDER BEDROOM suite, wooden bunk beds, spreads, lamps, cassette recorder, tires, 382-9066.

APARTMENT-SIZE DRYER, $100. Lady's leather coat, never worn, size 13-14, $40. Colour TV, as is, $25. Phone 382-3476, before 5:30.

J. R. PIPES
Business Systems
Office Supplies
1121 Fort 386-7728

GIRL'S ICE SKATES, SIZE 4, $5; boy's ice skates, size 4, $2; pair of floral drapes, 83x172", $50; 382-5816 after 3:00.

COMPLETE CEDAR KITCHEN cupboards, 642-3322, call after 6 p.m.

IBM-B ELECTRIC TYPEWRITer, full office features, $200, offers, 386-7628.

25.2 GALLON, RUUD, GAS HOT water tank, good condition, 592-1807.

COMPLETE COPPER ENAMELing set, $75. Phone after 5, 384-4266.

WRINGER WASHER $10, CHILDS dresser $5, coffee table $5. 479-5923.

FULL LENGTH CANADIAN lynx coat, excellent condition. 598-5530 evenings.

HOUSE PLANTS, VARIOUS KINDS. 592-6615.

PLYWOOD CANOPY FOR DATsun shortbox, $40, 2950 Bridge St.

CHILD'S DELUXE SWING SET, 1 year old, $75. 478-8202.

103 MISCELLANEOUS WANTED

LUNDS
AUCTIONS
Tuesday — 7 p.m.
Friday — 1:30 p.m.
APPRAISALS
For All Purpose
386-3308

We want your gun rifle, shotgun or handgun cash for all models
Robinson's
Since 1929
Vancouver Island's largest gun selection
1307 BROAD 385-3429

THE SALVATION ARMY Needs your re-usable clothing furniture and household goods. "Help us to help others." Family Thrift Stores. Victoria, Sidney and Langford. For pickup — 386-3295.

HELP
Snowden's Book Store is moving, we need books, magazines, and comics, please phone 383-8131, 382-9388.

STUDENT RECYCLING DEPOT. Free removal service or cash for old overstuffed couches, chairs, and any household furnishings. 386-0831 or 388-6275, pager 735 anytime.

HIGHEST PRICES PAID FOR all your household items. Universal Trading Centre, 584 Johnson St., 383-9512.

HOUSEHOLD EFFECTS WANTed, you have it, we'll buy it for cash. Esquimalt Trading and Thrift, 388-6542.

WE BUY OR TRADE OLD OR near new furniture in good condition. Tillicum Warehouse Sales, 388-6613.

ANY CONDITION
Hide-a-beds, overstuffed furniture. Will buy or remove free. 385-8385, 388-6275, pager 732 anytime.

WANTED TABLE SAW, grinder, sanding wheel, wood lathe, jig saw, oxy-gas blow pipe, bench vise. 477-6465.

CASH PAID FOR APPLIANCES, furniture, complete household and estates. Pete's Place, 478-6000.

CUPBOARD TYPE HEADBOARD for double bed. Reasonable. 592-0198.

WANTED 1973 CANADIAN Christmas plate. 477-5605 after 7 p.m.

OLD CAR BATTERIES, RAIAtors, copper, brass, lead. 383-1328. 526 David.

OLD POST CARDS, CHINA, silver, etc. Gypsy Caravan 595-7567 or 383-8311.

WANTED: ANY SIZE HIDE-A-bed for reupholstering, phone 474-1095.

WANTED; TWO METAL garage doors, used fishing gear for boy. 658-8864.

WANTED: EVINRUDE OR JOHNson outboard, 9½ h.p. or 18 h.p., in any condition, for parts, 592-0566.

ULTRASUEDE PANT SUIT, dress or suit, size 12-14, 477-9374.

WANTED; CANNING JARS, pints only, Phone 595-3148.

FRIDGES AND FREEZERS bought. 598-7422. All-Temp.

WANTED UTILITY TRAILER, after 5 p.m. 479-4723.

SELL OLD BOOKS TO THE Haunted Bookshop. 382-1427.

WANTED: GOOD GO-CART FOR 10 years old, reasinable. 478-2513.

WANTED RADIAL ARM SAW. 474-2976 after 6.

2 OLDER FRIDGES. GOOD working order. $75 each. 479-8073.

WANTED — UNICYCLE, GOOD condition. 658-8640.

109 MISCELLANOUS TO RENT

Typewriters
MANUAL AND ELECTRIC
Special on manual typewriters $9 per month, $25 for 3 months.
City Office Equipment Ltd.
721 Kings Road
386-8396
Open 10-2 Saturday

WHY BUY? . . .
AND MAKE A MISTAKE.
Telephone Answering Machine Rentals at INTERCONNECT
384-0511

SAWYER SEWING CENTRE
RENT TO OWN — Domestic and Industrial sewing machines
640 FORT 388-6228

112 WANTED TO RENT MISCELLANEOUS

WANTED — PARKING SPOT, driveway, etc. On private property within walking distance of UVic. 479-2180 or 386-0779.

115 SWAPS

CARPENTER WITH GOOD REFerences wants to trade services for boat and or small car. 474-2976 after 6.

29' MOTORHOME CONVERSION, good fomily unit, trade for ? $4750, make an offer. 656-6806.

1976 26 FT. FIBERGLASS COMmand bridge cruiser, will trade for building lot, 652-3483.

'75 PONTIAC 2-DOOR, 350, FOR GM pickup truck, 477-0303.

117 ARTS and ANTIQUES

PROFESSIONAL FURNITURE refinishing and antique restoration, using time honoured handworked techniques, more beautiful results at no extra cost. FREE question answering service for your refinishing problem. 598-1715.

STRONG UPRIGHT PAINTING easel wanted. Used or new. 477-3202 evenings.

TODAY'S CROSSWORD PUZZLE

ACROSS
1 Saw
6 Different
10 Pleased
14 Capacity unit
15 Put down
16 Nevada city
17 Ending with "sacro"
18 Canape's relative
20 Pro ---
21 Overdue
23 Footballer
24 Donate
25 Kind of party
26 Made a bundle: 2 words
30 Desist's partner
34 Terrible: Informal
35 Cabbage
37 Games' partner
38 Sickness
39 Fireplace fixture
41 Gazelle
42 --- West or East
43 Group of seven
44 At sea
46 Fragrance
48 Table linen item
50 Every one
52 Of aircraft
53 Real quick
56 Judicious
57 Golfer's word
60 Top college athlete
62 ----- Polo
64 The "A" of "A.D."
65 Expos or Cubs
66 50th state farewell
67 In the neighborhood
68 Coaster
69 More recent

DOWN
1 Slash
2 Atomic ----
3 Article
4 Time period
5 Go downhill
6 Very happy
7 Narrow passage
8 Occupy a chair
9 Decree
10 Farmers' association
11 For fear that
12 Vide ---: See before
13 Means of approach
19 Harmony
22 Vindicate
24 Means of access
25 Disagreement
26 Eats greedily
27 System of reasoning
28 Composition
29 Czar's proclamation
31 Walking
32 City of India
33 Growing outward
36 Tree features
40 Skin disorder
41 Mark's gal friend
43 Governor's concern
45 Civic employee
47 Wise old man
49 Poured down
51 Calluses
53 Scheme
54 Gallic name
55 Heating vessel
56 Dwindle
57 Ship section
58 Hurt
59 Loud sound
61 Thickness unit
63 Brewer's product

Yesterday's Puzzle Solved:

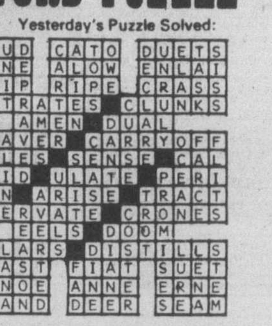

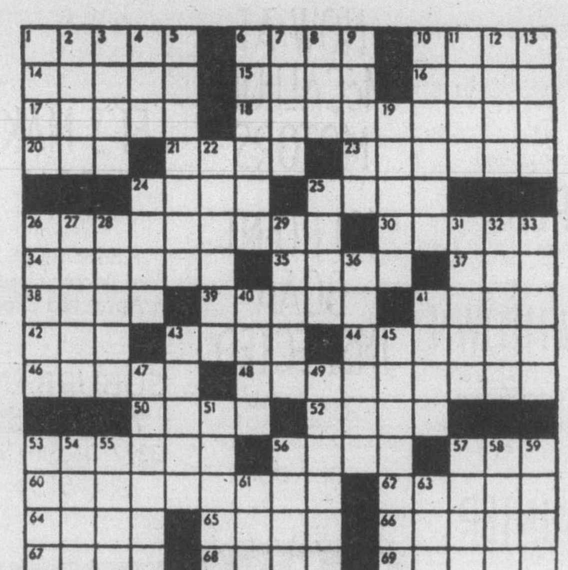

161

By R. A. POWER

117 ARTS and ANTIQUES

GRAND OPENING
Friday, October 28th — Aiom Antiques — 546 Herald St., 1 block down from the Bay. $30,000 antiques and collectibles from England.

WISH TO PURCHASE CARVINGS, paintings, etc. by Ellen Neel, Charlie James, Mungo Martin or Willie Seaweed. Please call Vancouver Phil Newton. 980-4039. Evenings or 984-9131 days.

FINAL WEEK
Stock and fixtures priced to sell. Tools, glass, china, furniture. Last day Oct. 2, 10 to 6. Owls Nest Trans Canada Highway, near Mill Bay, 743-2800.

LARGE SELECTION OF IMported wood and shell crafts, not available in stores. For more information call Mrs. Jose Lamont, 477-1727.

TOP PRICES PAID FOR QUALIty, antique furniture, clocks, Persian rugs, marine and sporting paintings and prints, etc. David Robinson, 384-6425.

VIOLIN, HAND-MADE IN RUSsia, $3,000. 592-3650.

FURNITURE REPAIRED. ANtiques our specialty. 478-2539.

120 GARDEN SUPPLIES

B.C. GREENHOUSE BUILDERS Ltd. Quality aluminum-glass greenhouses. For brochures-information write 783 Hutchinson Ave., or phone 385-2841 anytime.

Fertilizer

OLD COW MANURE, WILL LOAD, you haul. After 5 p.m. 479-6315.

STRAIGHT OLD COW MANURE, 7 yds. $50, bag $2; old horse manure, 7 yds. $32. 595-0773, 382-6851.

COW MANURE, 652-2026 OR 652-1743. No Sunday calls please.

Plowing, Rotovating and Cultivating

DON'S TRACTOR SERVICE
477-3913
We rotovate, plow, cut grass and brush also, loading and hauling.

COOPER TRACTOR SERVICE
478-3143 or 477-5167
Grass or brush mowing, rotovating, loading, hauling, lot cleanup.

Seeds, Bulbs, Plants and Shrubs

EVERGREENS, FLOWERING shrubs, house plants, tropicals, perennials, good quality and prices. Decker's Greenhouses, 2036 Bazan Bay Rd.

Topsoil, Rocks and Fill

SCREENED TOPSOIL WITH
sand and manure $12 C.Y.
Minimum Delivery 6 C.Y.
Garden Sand $3 C.Y.
Plus Delivery
Sand — Fill
Road Gravel
Drain Rock
Crushed Rock
Bark Mulch — Coarse 1½"-3"
Bark Mulch — Fine ¾"-1½"
E. NIXON LTD.
Office 385-4431
Nights 479-1937
or 479-2995

SEPTEMBER SALE
No. 1 topsoil, $7.50 a yard, 10 yard minimum. No. 2 topsoil, $5.50 a yard, 10 yard minimum. 652-3951, 652-1658.

NO. 1 RICH SCREEN BLACK loam, 7 yds. 63c 4 yds. $40 bag, $2 No. 1 clean black soil, 7 yds. $57. 595-8129, 382-6851.

NO. 1 SCREENED TOPSOIL mixed with sand and manure; 7 yds. $65; 14 yds. $120. Self pickup, $9 per yard. 478-3322.

VIRGIN SOIL
Plant your lawns and shrubs now. A-1 383-1532.

ALL TYPES OF FILL WANTED at Prospect Lake Golf Course. 479-2688.

CLEAN FIELD SOIL, $8.50 PER yard delivered, 479-5088.

120 GARDEN SUPPLIES

Seeds, Bulbs, Plants and Shrubs

NUMBER 1 DARK BROWN, sandy top soil, immediate delivery. $8 a yard, 479-1582 and 477-4142.

FREE SANDY FILL. HAULING charge only. No. 2 Topsoil, $6.00 a yard. 478-8361 or 477-4142.

125 PETS and SUPPLIES

MAYDON PODDLE VILLA
4 MILES SOUTH OF DUNCAN
Black male puppy, 4 months, $150 N-B. 16½-inch black male, 2 years, very stately, $125 N-B. 743-2493.

REGISTERED PUREBRED black Labs, pets, hunting or obedience. Males and females. P.O. Box 197, Errington, Vancouver Island, B.C. V0R 1V0, 112-248-9409.

TROPICAL FINS and FOLIAGE
2719 Quadra 385-1000
SALT and FRESH water fish
AQUARIUM SYSTEMS
Open 7 Days a Week

TO COUNTRY HOME ONLY, 11-month female dog, spayed, house trained, some shots, good with older children, needs attention and room to run. 656-6349.

LHASA APSO PUPPY, SMALL shaggy, perfect pet, tatooed, shots, wormed. Satisfaction guaranteed, $200. Lha-Dobe Kennels 478-1156.

YELLOW LABRADOR PUPPY. CKC registered. Excellent temperament, good conformation and working ability. 652-2737.

FOR SALE; PUREBRED BLACK Labrador Retrievers. Are 8 weeks old an have had first vaccinations. Phone 479-0136 or 385-4909.

COLLIE PUPS, 11 WEEKS, REGistered, shots, country-raised, excellent with children and livestock. Show potential. 652-2566.

REG. BOXER PUPS AND young adults, sired by Canada's Top Dog "The Soldier" 112-596-2743.

GERMAN SHEPHERD, MALE, 4 years old. Good with children, free to good home. Phone 598-1088.

DOG GROOMING IN YOUR home by certified groomer. Phone until 9 p.m. 478-5953.

FREE TO APPROPRIATE home, healthy, litter-trained, female kittens. 592-1164.

REGISTERED DOBERMAN Pinscher puppies. 112-246-4267 or 112-746-4332.

10-GALLON AQUARIUM WITH heater, etc. 2 budgies with cage. 479-6835, phone after 2:30.

GAZIENA CATTERY HAS PERsian kittens for sale. Vaccinated $75 and up. 479-8151.

2½ YEAR OLD PERFECT ENglish pointer, very fine hunting dog. 478-5207.

FREE TO GOOD HOME, SAmoyed cross puppies. 477-4065, evenings.

TWO WHITE NEW ZEALAND rabbits, 3 months old, complete with pen, $15 or offers. 382-4028.

ONE TARANTULA WITH 25 GALlon glass cage. $45. 479-9766.

TWO MALE TABBY KITTENS, 6 weeks old. After 6 p.m., 477-7563.

FREE TO GOOD HOME: 3½ month puppy. 386-8659.

3-MONTH OLD WHITE BABY cockatiels, 478-6428.

PUREBRED DACSHUND PUPpies, 2 males, $125 each. 474-2610.

LOVELY PART SAMOYED PUPS. 478-2063.

FREE. 2 GINGER KITTENS, 5 months. 592-4106 after 5 weekdays.

FREE 9 WEEK OLD KITTEN, phone 382-5791.

KITTENS — NEED A GOOD home. Love dogs. Call 382-2979.

127 CHICKS, POULTRY, HATCHING EGGS SUPPLIES

FAT YOUNG HEIFER COW, 656-6945, open, good condition.

127 CHICKS, POULTRY HATCHING EGGS SUPPLIES

LIVE FOWL AND ROOSTERS, also multicoloured pullets, reasonable. 652-2517.

BANTAM HEN, AND CHICKS free, 652-5804.

LAYING HENS FOR SALE. $1 each. 652-3704.

128 LIVESTOCK SUPPLIES and EVENTS

SPECIAL SUNDAY
LIVESTOCK AUCTION SALE
SUNDAY, OCT. 2 — 1 P.M.
60 head of choice steers and heifers (attention 4-H members don't miss this sale). Duncan Farmers Auction, for info. 748-9396.

BELLE VISTA 14.2 HH GREY half Arab, half standard bred mare, excellent show qualities, consistent winner, gentle disposition, suitable for experienced English rider. 746-4674.

REGISTERED APPALOOSA Gelding, black with white blanket, 6 years old, 15.2 hands high, would make good show horse, 112-537-9245.

16 HERFORD AND ANGUS, 2½-year-old bred Heifers. 1½-year Herford bull. 1500 bales hay, $6,000. Kniefel, Hornby Island, B.C. 335-2275.

SOOKE SADDLE CLUB ENGLISH open horse show, October 2nd, 1977. For information 642-5735, 642-5960, 642-3985.

ROOM FOR BOARDING HORSES. Handy 15 minutes ride to Beaver Lake. 8 acres of good pasture for horses. $50 permonth. 658-1193.

BOARD FOR HORSES, DRESsage and jump rings, box stalls, paddock or fields, excellent care, excellent trails. 652-2860.

EXCELLENT RIDING HORSE, part Morgan gelding, 8 years old, phone 656-4493.

WEANER PIGS. $30 EACH. BRED sows, $200 each, boar, $125. 479-3021.

SCOTTSDALE STABLES, HORSES boarded, box stall, feed, pasture, riding ring. 478-9969.

ANGLO-ARAB GELDING, 3 years old, 14½ hands, Western-trained, good disposition. 479-2905.

TOGGENBURG AND SANNEN does, $50 each. Also ducks. 642-5352.

BUCKSKIN QUARTER HORSE mare for sale, good disposition, experienced rider. 592-7559.

HAY FOR SALE — DELIVERIES arranged. Griers Farm Ltd., Duncan. 746-6550.

GOOD SOW, EXCELLENT mother, $200 and Weaner pigs, 479-7677.

ONE TOGGENBURG DOE.
$50. 652-3548.

SAANEN DOES, READY TO breed. 652-2566.

TOP QUALITY HAY, $1.75 A bale. Free delivery. 653-4556.

FOR SALE OR LEASE: 12.3 hands, grey welsh pony. 656-2796.

STRAW, $1.50 A BALE. PHONE after 4, 478-4457.

FEED POTATOES, $20 PER TON. 652-1546.

130 HEAVY EQUIPMENT and MACHINERY

1970 951B Crawler Loader
1968 D6C Tractor
1974 D3 Tractor
1975 125E International Tractor
1970 980 Loader
No. 12 Motor Grader
1962 HD11 Allis-Chalmers Trator
For enquiry contact John Bennett, RR 1, Holmstead Way, Ladysmith, 245-4248.

1973 PLYMOUTH SATELLITE wagon, power steering and brakes, automatic, small 8, roofrack, new radials. $1950 or offers. 656-6382.

1969 AMBASSADOR, GOOD CONdition, $750. 592-0577.

130 HEAVY EQUIPMENT and MACHINERY

HABITAT 2000
994 GOLDSTREAM AVE
478-0811 DL 00784A
ENGINES AND PARTS
New and Rebuilt
Kohler, Onan, Wisconsin, Perkins, Deutz, John Deere, Buda, Allis — Chalmers.

1976 MF 16HP Hydrostatic tractor with sickle bar mower, fertilizer spreader, rototiller, blade, tire chains. Excellent running order, $2995.

FORK LIFT 6,000 LB. — 12' LIFT, bullmoose, pneumatic tires, new gas engine, good running order. 385-3408.

1971 FORD ½-TON, TRADE FOR '67-'70 Mustang. 478-0245.

135 FARM IMPLEMENTS

POTATO PLANTER AND DIGGER, as is, $150. Phone after 4, 478-4457.

GOOD SELECTION USED TRACTORS. J. Grieve Motors, 652-1642.

1,000-GALLON LILY TANK, LIQUID manure spreader. 743-2069.

150 CARS FOR SALE

Speedway MOTORS LTD.
VOLKSWAGEN
PORSCHE
AUDI

QUALITY USED

76 DATSUN 280Z, air
76 CADILLAC convert.
76 COUGAR XR7
75 VOLVO 164E
75 HONDA Civic
74 VW Beetle (2)
74 GREMLIN X
73 OLDS Omega
73 VW 412 wagon
73 PINTO wagon
72 MERCEDES 280SE 4.5
71 VALIANT 4 dr. AT
69 FIREBIRD
69 LINCOLN
67 MERCEDES 200D

PLUS
Many more quality new and used cars and campers.

DOWNTOWN
971 Yates Street at Vancouver
Dealer Licence No. D-00486
385-2415

PAINTER MOTORS LTD.

76 COROLLA Liftback SR-5, low miles, 1 owner, mint
73 FORD van, camperized. SOLD
73 DUSTER, mags, tires
73 CUTLASS 2-DR. H.T. AUTO.
73 PINTO Stn. Wgn., 4-speed
72 TOYOTA Corolla 1600 4-speed
71 MUSTANG V8, auuto, P.S., P.B.
71 OLDS Toronado loaded
71 DATSUN 240Z, 4-speed. SOLD
70 GMC ½-ton pickup 6, clean
69 MUSTANG V8, new radials
69 MALIBU 307 V-8 auto, P.S.
65 MUSTANG 289 auto

SPECIALS!
71 BUICK, P.W., air $1595
100% BANK FINANCING O.A.C.
1513 QUADRA at PANDORA
D-00346A 385-0122

'73 Mazda RX3 SW
4 speed, standard, buckets, radio, radials, tinted glass, rear defogger, air conditioning, low mileage, warranty left, looks brand new, $1850. 478-6563.

CONVERTIBLE
Classic 1969 Cutlass S, new top, new paint, and other work done. $1800 firm. 383-1979 between 5-7:30 p.m.

EXCELLENT INVESTMENT
Immaculate 1948 Chevrolet. 37,000 miles, all original. 383-0627.

1974 AUSTIN MARINA 4-DOOR, 4-speed, 17,000 miles, totally immaculate $1950. Sports and Classic Cars Ltd., 384-1721, 592-3121. DL00244A.

'72 VEGA AUTOMATIC, INTERIOR, body, and tires good condition, motor runs OK but needs some work. $475. 477-4757.

1973 GRAN TORINO BROUGHAM sedan, power steering, brakes 48,000 miles, tested. $2,500 478-7810.

MUST SELL '72 FORD GRAN Torino, 43,000 miles, mags, radials, good condition. $2,200 or offers. 479-4664.

1965 CHEVY IMPALA SS, 70,000 highway miles. No bondo or rust, mint condition. $1300 or closest offer. 479-8972, 479-5632.

'67 DODGE DART, HIGH PERformance 340, automatic, new paint, many extras, $3,200 or best offer. 642-3637.

1968 VAUXHALL VIVA, GOOD condition, low mileage. May be seen at 1831 Oak Bay Avenue.

'73 VW SPORTS BUG, EXcellent condition, extras, $1880, offers. 477-4349.

1973 COMET AUTO 2-DOOR. LOW mileage, economical; reasonable. 382-3908.

1970 CYCLONE SPOILER
Immaculate $9500 invested. $4,800 or offers. 385-9555 or 388-9769.

1973 MAZDA, 808 HATCHBACK, not a rotary, automatic, excellent lady driven, 383-8965.

1968 CORONET 500, CUSTOM paint, new tires, 392 Hemi, offers. 592-6693.

'67 VIVA, ET MAGS, 2000 DUAL carbs, new rearend. Offers. 383-3558.

1974 RED CHALLENGER, ET mags, concord, Lakers, 16,000 miles, must be seen. 385-3023.

1965 METEOR, NO MOTOR BUT new automatic transmission. Best offer takes away. 652-3560.

'68 FIREBIRD, 350, POWER steering, power brakes, 4 speed, $1900 phone 658-5076.

'76 HONDA CIVIC, LOADED, $3200. After 5:30 p.m. 479-7327, 474-2663.

BEST BUY, 1974 HORNET, 6 cylinder automatic, radio, 41,000 miles, $1795. 383-4638.

'68 MALIBU, POWER STEERING, automatic, good condition, offers. 595-8812.

1971 PINTO, AUTOMATIC, radio, vinyl roof, snow tires. $1200. 112-246-4145.

MUST SELL: '71 RENAULT four-door. Good condition, $800 or offers. 479-6577.

1974 DATSUN 710, 4-SPEED, 28,000 miles, excellent condition. $2600. 592-3431.

1966 CHEVELLE, HIGH-PERFORmance manifold and carb, good 327, $1000. After 5, 479-8962.

1969 MUSTANG FASTBACK, EXcellent shape. Everything new. 383-8985.

1963 PONTIAC PARISIENNE AS is, $150. 598-2671.

1968 CHEVELLE, 2-DOOR HARDtop, V-8 automatic, 327. 478-4917.

1968 TWO-DOOR ENVOY EPIC, offers. 479-6577.

1974 CAT 941 LOADER, WITH backhoe, 1900 hours. 652-3898.

McCallum DATSUN VOLVO
McCallum Motors Ltd.

SUMMER END SAVINGS

75 Datsun 280Z, 4-spd., air.
74 Datsun pickup
72 Datsun 510 S.W.
71 Datsun pickup
72 Datsun B210, 4 dr. AT
76 Volvo 242 DL AT
76 Camaro, AT, P.S., P.B.
73 Valiant Duster
75 Plymouth Roadrunner
75 Volvo 164, AT.
74 Volvo 145, AT, air.
76 Celica Liftback, 5-spd.
76 Datsun 4x4 P.J.
74 Datsun B210 Hatchback
75 Datsun 710 S.W.

SEE THE NEW DATSUN 510 NOW AT McCALLUM MOTORS

100 POINT BCAA INSPECTED

DOWNTOWN
1101 YATES AT COOK
382-6122 Dlr. Lic. 00850A
COLWOOD
1856 Island highway
478-1741 Dlr. Lic D-00850A

REG. MIDGLEY AMC Jeep

THE WHOLE TOWN IS TALKIN' ABOUT THE 1978
AMC CONCORD
HAVE YOU SEEN IT IT'S SIMPLY BEAUTIFUL!

USED CAR...
'Buys of the week'
'71 VOLKS. FASTBACK, Automatic, Radio. $2295
'72 DATSUN 510 SEDAN, Automatic, Radio. $1995
Guaranteed and Safety Tested

REG. MIDGLEY AMC Jeep
736 Cloverdale 385-8756
D.L. 00247A
'Same Location Since 1964'

BARGAIN HUNTERS

73 DATSUN	$1941
73 DODGE, auto.	$1947
72 TOYOTA Corolla	$1287
71 PONTIAC, auto.	$1318
70 AMBASSADOR	$847
70 MAZDA 1500	$738
69 MERCURY, auto.	$882
69 FARGO Van	$1486
68 METEOR, auto.	$743
67 DODGE pickup	$788
67 PLYMOUTH, auto.	$665
66 CORTINA	$349
63 RAMBLER S.W.	$410
63 RAMBLER	$99

Palm Motors 3342 OAK
(1 block from Douglas off Cloverdale)
386-8385 D-00641A

EXECUTIVE DRIVEN
1977 LINCOLN MK V Completely equipped with all luxury appointments including moon roof, quad sound. Bright red exterior, white vinyl roof and interior. Retails for over $19,000. Asking $17,200 or best offer. Will accept trade. Call R. LeClare PALM MOTORS LTD., 3342 Oak St. 386-8385, D-00641A.

EXCELLENT CHOICE
1973 Olds Cutlass S 2-door hardtop, automatic, 350 cu. in., mags, new radials and brakes, very clean and in excellent condition. Moving, must sell. Offers to $3400. 382-1443 after 5 p.m.

'67 COUGAR $800
Good running gear, new custom paint job, good tires, good interior. After 6. 656-6758.

SUBURBAN MOTORS

LET'S MAKE A DEAL

76 Pontiac 4-dr.
76 Maverick 6 AT
76 Monarch Ghia 2-dr.
76 Chevy Nova 2-dr.
75 Toyota SR5
75 Comet 2-dr.
75 Austin 4-dr.
75 Toyota 1600 2-dr.
75 Montego 4-dr.
74 Bobcat wagon
74 Dart 4-dr. V8
74 Grand-Am 2-dr.
74 Elite 2-dr.
74 Colt 4-cyl.
74 Maverick 6 AT
74 Maverick V8 AT
74 Comet 4-dr. 6
74 Bobcat 3-dr.
73 Cutlass 2-dr. AT
73 Volvo 4-dr. 6
73 Pontiac 2-dr. HT
73 Torino 2-dr. V8
73 Chevelle 2-dr.
73 VW Bus 4-spd.
73 Capri V6 AT
73 Chev Wagon V8
73 Ford LTD, air
73 Celica 4-spd.
73 Comet 2-dr. V8
73 Audi Fox 4-spd.

LET'S MAKE A DEAL

Financing by Ford Motor Credit on Approved Credit

SUBURBAN MOTORS
3377 Douglas St.
386-6131
Dealer Lic. 00863A

METRO TOYOTA

76 PINTO 3 DR. auto., 12,000 miles! $3495

73 Celica ST
76 Camaro A.T.
73 Corolla, 4 spd.
75 Bobcat A.T.
76 Maverick
74 Hilux P.U., A.T.
75 Comet sdn.
74 Honda H-B, 4-spd.
72 Corolla, 4 dr.
70 LeMans
74 Duster
74 Datsun P.U., A.T.
75 MG Midget
72 Westfalia
76 Cougar XR7
74 Corolla, A.T.
73 Gremlin '6'
73 Pinto Squire wgn.

100% FINANCING on Approved Credit
Open 'til 10 p.m.
CALL NOW 386-3516
Metro Toyota Ltd.
625 Finlayson
Dealer Lic. 00431A

METRO TOYOTA

1976 CHEV VEGA HB 29,000 miles, 1976 Malibu Classic Chev 4-door 24,000 miles, 1976 Chev Wagon 9-passenger 30,000 miles, 16,000 miles, 1977 Chev Nova 4-door, 16,000 miles, 1977 Honda Civic HB Auto 14,000 miles, Tilden Rent-A-Car, phone 383-4342.

STREET LEGAL STRIP CAR, '68 Nova, balanced and blueprinted 427, 4-speed, 456 posi, roll cage, 6,000 miles on running gear, interior and paint new. Offers. 478-5280, 478-3461.

FALCON 4-DOOR
69 Model, automatic, power steering, real clean, $1075. 383-1994.

1920 T ROADSTER, COMPLETEly custom. Full race Flat head Ford. Top. Drivable. $3700. 386-0293.

1973 LINCOLN CONTINENTAL MK IV, gold with black top, should be seen, nearest offer to $6800. 477-7094.

'73 EL CAMINO SS V8, 4-SPEED, only 34,000 miles, radials and mags, air shocks, asking $3,800 will consider trade. 479-9844.

1970 COUGAR XR-7, FAST SHOW car, full power, lacquer paint. 477-5141, 479-2914.

THREE POINT MOTORS

76 VOLVO 264 GL
Only 9,000 miles on this coppertone beauty. Four-speed, power steering, sun-roof, AM-FM 8 track stereo, leather, steel belted radials $8,795

76 SCIROCCO
Gleaming silver coupe with sun-roof, radio, Michelin X radials. Only 10,000 miles $5,595

74 CHEV VEGA
Red hatchback with wide ovals and radio. Sharp! $2,595

74 DATSUN B210
Smart yellow two-door, standard shift, 28,000 miles $2,495

73 PLYMOUTH
Metallic green Satellite Custom four-door, automatic $2,695

73 TOYOTA CORONA
Red four-door deluxe in excellent condition $2,295

73 TOYOTA COROLLA
Orange 1600 coupe $2,295

71 MERCEDES 250 C
White two-door hardtop, automatic, power steering, power disc brakes, Michelin tires $7,475

NEW 77 DATSUN Long Box Trucks NOW ONLY $4195 AUTO. $4395

NEW 77 DATSUN B210 Deluxe With Automatic And Radio NOW ONLY $3990

2620 GOV'T AT HILLSIDE
385-6737
Dealer Licence D00740A

YATES AUTO 950 YATES ST.

76 CORVETTE
Brilliant yellow with complimenting brown leather interior. Fully equipped with only 11,800 miles.

73 JAGUAR XJ6
Absolutely immaculate with every option including air conditioning and sunroof with only 28,000 miles. Must be seen.

73 CUDA
V8 auto. Metallic bronze with white striping. Excellent value.

72 Mercedes 300 SEL
4.5 LITRE, Sunroof, air, leather. Open to a reasonable offer.

72 RIVIERA
Loaded with all options. An excellent buy at $3495.

71 Firebird Formula
4-speed opalescent pearl paint. SHARP CAR.

71 Volks. Stn. Wgn.
A perfect second car with automatic transmission, extra clean. Just clinically tested.

70 OLDS W-31
4-speed, a gleaming black with white striping.

SPECIAL OF THE WEEK!
73 RANGER Z50
¾ ton, V-8 auto., power steering, power brakes, only $2995.

OPEN 9 A.M.-9 P.M.
YATES AUTO SALES LTD.
950 YATES 388-7722
D-01610A

CREDIT Good or Bad
WHO CARES WE FINANCE NO CO-SIGNERS
Let us help re-establish your credit. Separated, divorced, single, male or female. You qualify. Buy and pay at same location.
Instant "NO-RED-TAPE" Credit

Palm Motors 3342 Oak St.
(1 blk. from Douglas off Cloverdale)
Walk In Drive Out

SURPLUS VEHICLE: 1972 ECONoline Van, 6-cylinder automatic, panelled bunks insulated, propane, 80,000 miles or 1973 Mazda RX3 Station Wagon 45, radio, tow hitch, 41,000 miles, your choice, $1500. 592-6602.

TORONADO
'66, 425 cu. in., fully power equipped, air shocks, black with white interior, body like new, good tires. Best offer takes this week. 474-2610.

76 COROLLA, 4-DOOR, AUTOmatic, 14,000 miles, in excellent condition. Radio and radial tires. Asking $3200. Phone 388-4213 or 477-0351 after 6.

69 CHRYSLER CUSTOM, 4-DOOR, new disc. brakes, power steering, body and paint immaculate condition, all new tires, best offer. 474-2610.

1969 CHEVY NOVA 2 DOOR, 307 V-8, 3 spd. auto, G60 white letter tires, mounted snow tires, only 61,000 miles. Asking $1600 or best offer. Phone 245-4618 (Saltair).

COLLECTOR'S ITEM
1951 Plymouth, businessman's coupe, immaculate, needs engine rebuilt. Best offer. Serious inquiries only. 386-7928.

'72 CHALLENGER, BLACK WITH vinyl roof, 340 4-barrel, power steering and power brakes, automatic, A-1 condition, 46,000 miles. $3400. 477-1746.

1972 VEGA GT HATCHBACK IN excellent condition, automatic, mags, radio, new paint job, 54,000 miles, $1500 or nearest offer. Phone 477-2193.

1968 ENVOY EPIC FOR SALE. Offers. 382-5338.

57 MORRIS WAGON. GOOD RUNning condition, $250, 642-4227.

METRO HONDA

1977 HONDAS
All Makes & Models From as low as
$3447
NOW! is the time!
BEAT THE '78 PRICE INCREASE BUY NOW!
77 HONDAS
(Brand New)
2 door sedans, 2 door hatchbacks, station wagons, automatics and 4 speeds.
SAVE!!
Purchase YOUR 77 HONDA before stocks run out!

100 PER CENT BANK FINANCING, O.A.C.
3-YEAR - 36,000 MILE EXTENDED WARRANTY AVAILABLE
388-6921
Come on in!
9 a.m.- 10 p.m.
2151 Blanshard
NEXT TO THE ARENA!
Dealer Lic. D.01627A

METRO HONDA

EMPRESS PONTIAC BUICK GMC

YOU COULD PAY MORE!
YOU COULD PAY LESS!
BUT YOU CAN NOT
BUY A BETTER CAR THAN AN EMPRESS CROWN SEAL USED CAR WITH A 30-DAY, 100 PER CENT MECHANICAL WARRANTY.

75 Cutlass Supreme (air)	$5495
75 Cordoba 2 dr.	$5895
77 Volare 4 dr.	$5695
75 Nova 4 dr.	$3795

OPEN
Mon.-Thurs. 9-9
Fri.-Sat. 9-6
2867 Douglas at Topaz
382-7121 D.L. D01227A

'56 CHEV HARDTOP
Vancouver Autorama show winner, dark blue and white, 100 per cent rebuilt, everything new, 350 LT1, 400 Turbo, Vette suspension, power disk brakes, custom interior, and trunk, cragars, radials, stereo, C.B., too many more options to list, over $12,000 invested. Asking $8,500 or offers. 384-5790.

'67 CAMARO, CAM, HEADERS, highrise manifold, holly double pump, new shocks, new brakes, 4-speed, power steering. Offers on $2500. 384-5456.

1970 TOYOTA COROLLA 1200. This low-mileage car looks good and runs well. Reliable, economical transportation. $950. 385-6816 after 5:30 weekdays.

TRANSPORTATION SPECIALS
1971 Toyota Corona, $785; 1971 Toyota 1200, $785; 1970 Toyota 1200, $685. Sports and Classic Cars Ltd., 384-1721, 592-3121. DL 00244A.

1976 PONTIAC ASTRE HATCHback, cream and tan, 4-speed, power steering, rear window defrost, radial tires. $2,900. 382-0801.

454
1972 Impala, headers, cam, Streetmaster manifold, factory tape deck, 55,000 miles. 478-0405.

1973 TOYOTA CELICA AUTOMATic, in excellent shape, $2500 or offers. 642-5971 or 478-6604.

SACRIFICE: 54 HUDSON HORnet, one owner, running, best offer. 592-4349.

1971 TOYOTA COROLLA. MUST sell, good condition, 2-door standard, 598-7988.

1971 FORD CAPRI, GOOD shape, $1450, make an offer. 656-6806.

1968 FIREBIRD, $1975 OR offers. 386-3588 or 384-6739.

1964 AUSTIN CAMBRIDGE, radio, $350. 652-1420 after 5.

1969 SPITFIRE, RADIALS, FM radio, $950. 598-5680 after 5.

1969 FORD FALCON AUTOMATic, 6 cylinder, $750. 477-8796.

D O U G L A S
VOLKSWAGEN
PORSCHE
AUDI

1977 VW CAMPERS
END OF SEASON SPECIALS
3 WESTFALIA
3 GET-AWAYS
2 DORPERS
HIGHEST TRADE-IN VALUES

76 WESTFALIA Camper. Deluxe, 4-speed, radio, front wheel mount, 12,000 miles $8495

74 WESTFALIA Camper. Deluxe, automatic, radio, 33,000 miles $6995

72 VW CHIMO Camper. 4-speed, propane stove, radio $5395

USED CARS

76 VW BEETLE — 4-speed	$3395
76 FIREBIRD — A-t, radio, p.s.b.	$5395
76 FORD ELITO — A-t, radio, p.s.b.	$4995
75 AUDI 100 LS — A-t, p.s., sunroof, radio	$6995
73 AUSTIN MINI — 4-speed	$2495
73 CRICKET WAGON — 4-speed, 24,000 miles	$2495
72 TOYOTA SEDAN	$1795
71 VW 411 Wagon	$1995
70 MAVERICK — A-t	
70 MAVERICK—A-t	$1695
70 SIMCA—4 speed	$$ 895
69 RAMBLER — 2 dr., h.t., A-t.	$ 995
68 VOLVO SEDAN	$1795
66 VALIANT—A-t	$ 895

100 PER CENT FINANCING O.A.C. SCOTIA PLAN

Douglas Volkswagen Ltd.
Porsche - Audi
3329 Douglas Street
388-5466
Dealer Licence 00341A

Wille Motors

"CARS AND WAGONS"

65 MUSTANG, 289, auto.	$1495
68 DODGE Stn. Wgn.	$995
72 GOLD DUSTER, 318, auto.	$2495
73 SATELLITE Stn. Wgn.	$2595
75 MONTEGO MX wagon	$3795
75 CHRYSLER Cordoba	$5495
77 VOLARE S.W.	$4495
76 DART 6, full power	$4195
76 DART SE 2-dr. HT	$4495
76 FURY Salon	$4495
77 VOLARE S.W.	$4495

TRUCKS, VANS, MOTORHOMES

73 FORD ½-ton pickup	$2495
73 DODGE Maxi-Van, ¾-ton	$3295
74 TOYOTA Landcruiser 4x4	$3795
74 STEURY, 20' tent trailer	$1895
74 DODGE Maxi Van ¾-ton	$4595
75 FORD 4x4, full power	$4495
75 DODGE Custom Van	$5995
75 FORD 4x4 winch	$4695
75 BRONCO 4x4 V-8 auto.	$4995
75 GMC 1-ton Long Van	$5195
75 DODGE ½-ton pickup	$3195
76 DODGE Ram Charger 4x4	$5995
77 GMC Sierra Hd ½-T P.U.	$4995
77 GOLDENEARS Camper	$9195
77 DODGE ¾-ton pop-top van	$8895

Many more to choose from
WILLE MOTORS LTD.
Dlr. D-00840A
3240 Douglas at Cloverdale
382-2313
OPEN WEEKDAYS 9 'til 9 P.M. SAT. 9 'til 5 P.M.

1965 MALIBU SS, NEW 350 H.P. 327, rebuilt transmission, 4 new G-60 T.A.s and chromies, rebuilt brakes, interior re-done — $1,000. Telephone 746-4503.

1973 PONTIAC LEMANS 350, 37,000 miles, excellent condition and maintenance, sharp color, $3000. 384-3042 evenings and weekends.

70 DUSTER 340 4-SPEED, CAM headers, pistons, vertical gate shifter, tires and wheels; best offer takes. 388-6170 between 5-7 p.m.

1970 COUGAR, 78,000 MILES, 351 CID, power steering, power brakes, automatic transmission, radio, well maintained, $1800. 477-5539.

'69 CHEVELLE 300 DELUXE model, 6 cylinder, automatic, radio, snow tires, good running condition; must sell, $800. 384-2173.

1973 DATSUN 610, 4-DOOR 4-speed, radio, new tires, new muffler, 41,000 miles. 474-1726, 478-8241.

1967 MUSTANG
White convertible, 6-cylinder, automatic, well maintained, $1600. 383-0939.

MUST SELL '67 DATSUN 4-DOOR sedan, 4-speed, needs minor repairs. $300 or best offer. 384-0053.

'72 DATSUN 510 WAGON, RADIO, new exhaust, tires, 55,000 miles, excellent. $1350. 652-2966.

68 ENVOY, REBUILT TRANS, new paint, new tires, 69,000 miles, $400. After 6 p.m., 656-6758.

MERCEDES BENZ, 190 DIESEL, 1962 asking $550 to view, 1990 Fort St.

65 FURY III, 318 CU. IN., AUTOmatic, 4 new tires, no reverse. $200. 383-4804.

1936 MORRIS, $1050, RUNNING condition, good body, interior needs work. 595-6494.

'72 BUICK SPORT WAGON, EXcellent condition throughout, $3000. 652-3519.

1972 DODGE MONACO STATION wagon, excellent condition, air conditioning, offers. 477-6157.

1977 EL CAMINO, 5,000 MILES, $5,500. 477-6666.

66 CORTINA $600 OR BEST offer. Paddy 478-2900 anytime.

Garden City Auto Sales LTD.

LOOK and COMPARE

75 T-BIRD, Full Power, AM-FM, Tape	$7895
74 DUSTER, V-8, AT., P.S., P.B., Radio	$2995
74 TR6, 14,000 original miles, absolutely as new.	$5695
73 DODGE MONACO, station wagon V-8 auto, P.S., P.B., Air	$3495
73 PLYMOUTH, P.S., P.B., Radio	$3195
73 COUGAR, P.S., P.B., Radio	$3495
73 LEMANS, P.S., P.B., P.W., Radio	$3195
73 PINTO Squire, S.W., 4-Spd., Radio	$2195
73 FIREBIRD, P.S., P.B., Radio	$3695
72 VOLKSWAGEN 411 auto.	$2495
71 DATSUN 1200 4-sp.	$1295
71 CHALLENGER P.S., P.B., V-8, Auto.	$2995
71 MUSTANG MACH I. P.S., P.B.,	$3495
71 LEMANS Convertible, P.S., P.B., Radio	$2395
70 METEOR 9-Pass. S.W. Full power, tape deck, 63,000 miles	$1595
70 BARRACUDA Conv't. 383, P.S., P.B.	$2695
69 NOVA 4-Dr., V-8, Auto., P.S., P.B., 50,000 miles	$1895
68 CYCLONE, P.S., P.B., Radio	$1395
68 SPITFIRE, new paint, new running gear	$1895

TRUCKS

77 FORD F150 Pickup, V-8, Auto., P.S., P.B., Radio, 8,000 miles	$6495
77 BLAZER, V-8, At., P.S., P.B., Radio	$8495
75 DODGE, 6, Radio	$3295
74 G.M.C. ¾-ton. P.S., P.B., camper special, c-w 10½ ft. camper. As new, 32,000 miles	$8695
71 DODGE ¾-Ton, V-8, At., P.S.	$2195
71 MAZDA Pickup and Canopy	$1895
71 CHEV. Suburban, V-8, At.	$2595
60 VAN Camper	$1695

All Offers Considered TRY YOURS!
We Pay Cash FOR GOOD CLEAN CARS!
2978 Douglas
382-9111
D-00319A

Millstream CHEVROLET

73 CHEVELLE LAGUNA 4 door sedan, V8 automatic, power steering, power brakes, radio. Finished in blue with matching interior $2675.

69 BUICK Sport wagon 9 passenger, V8 automatic, power steering, power brakes, radio. Finished in blue. Hard to find model. $2750

74 CHEVELLE MALIBU 2 door hardtop, V8 automatic, power steering, power brakes, radio. Finished in white with green interior trim $3150

74 GRAND TORINO BROUGHAM, V8 automatic, pwoer steering, brakes, radio, split front seat. Radial tires. Finished in bronze. Good looking intermediate. $3850.

72 TOYOTA COROLLA 4 door sedan, 4 cylinder automatic, radio. Finished in dark green with black interior. Ideal car for the wife. $1850.

DROP IN TO OUR SERVICE DEPT. FOR YOUR METRIC SPEEDOMETER CONVERTER. SUPPLIED AND INSTALLED AT NO COST TO YOU.

OPEN
MON.-FRI.
8:30 a.m. - 9 p.m.
SATURDAYS
9 a.m. - 6 p.m.

Millstream Chevrolet Ltd.
1730 Island Highway
474-1211
Dealer Lic. D01384A

1968 EL CAMINO, 350 STANdard, new heads and clutch, best offer this week. 384-1095.

72 COUGAR, GOOD CONDITION, 46,000 miles, $3,250. 477-2685.

'68 VW, REBUILT MOTOR, EXcellent condition, $975, 479-9844.

1972 OLDS TORONADO, LOADED, $3700 or closest offer. 477-8941.

'68 CHRYSLER, MINT CONDItion, $900. 652-1367.

Cornell CHEV/OLDS Cadillac CHEVROLET TRUCKS
Sales/Service 385-5777

The Boss Says . . .
MOVE 'EM OUT

HUGE INVENTORY OF NEW '77
—CHEVETTES
—VEGAS
—NOVAS
—CHEVYS
—CHEVELLES
—OLDS
—CUTLASS

NOW IS THE TIME TO DEAL

76 CADILLAC SEVILLE	$ OFFERS
(Choose from 2)	
71 TOYOTA COROLLA	$1075
73 NOVA S.S	$1475
75 RANCHERO	$ OFFERS
73 TORINO Wgn.	$1695
75 MONZA SPIDER	$ OFFERS
72 CUTLASS	$ OFFERS
77 VOLARE Wgn	$5795
77 MONTE CARLO	$5895
76 NOVA	$3295
76 DODGE 4x4	$ OFFERS
71 FORD S.W.	$995
69 FIAT SPIDER (850)	$895
71 COUGAR	$ OFFERS

OVER 100 UNITS TO CHOOSE FROM!
FULL FINANCING AVAILABLE!
CORNELL CHEV-OLDS LTD.
3050 Douglas—385-5777
Dealer Licence D-00681A

S&H TOYOTA

77 COMET
4 dr. sdn., auto., PS, PB, vinyl roof, 4000 mi. $5295

77 GRAND PRIX
2 dr. HT, V8 auto. Full power, bucket seats $6295

76 NEWPORT
4 dr. HT. Full power, air conditioning, power windows, tilt wheel, 19,000 miles $6695

76 CHEVY NOVA
4 dr. sdn. 6 auto., PS, 9000 mi. $4895

76 PLYMOUTH
FURY 2 dr. HT auto. Full power Vinyl roof $4495

76 VOLARE
2 dr auto. 6 cyl. PS, 10,000 mi. $4695

75 MONZA
2 dr. coupe, V-8, 4 spd. P.S. sunroof. $4895

74 GREMLIN
2 dr. auto. Radial tires $1995

73 DATSUN 610
SW 4 spd. Radio, 29,000 mi. $2795

73 MARK II
SW. Auto, PS $3995

72 CELICA
2 dr, 4 spd, special paint $2995

72 COROLLA
2 dr. auto, very clean $2495

70 CORONA
4 dr, 4 spd $1295

SAUNDERS AND HITCHMAN LTD.
2040 Cadboro Bay Road at Fort and Foul Bay
Dealer Licence D01751A
592-2471

S&H TOYOTA

OUR CARS PRICED TO SELL
ARTS CAR SALES
642 Burnside E. 383-8302 DL-00286A

69 MERCURY ht. Low miles.	OFFERS
68 DODGE Monaco ht.	OFFERS
67 CHRYSLER nl.	OFFERS
60 ZEPHYR	$195

MANY MORE TO CHOOSE FROM

1977 TRANS AM
Loaded, has every option available, immaculate condition. Must be sold now. $7695. 743-4425 or 746-4803.

'56 CHEV 4-DOOR SEDAN, BEST offer. (Syncromesh transmission off '70 Camaro, $125.) 386-8233.

1968 DODGE VOLARE, 37,000 miles, new brakes and tires. 477-4298.

'76 FORD LTD LANDEAU, LOADed with options. $6200. Call 478-0755.

THUNDERBIRD, 1967, EXTRA fine, $2600, powered, good tires. Offers. 477-2773.

1966 CHEV STATION WAGON, new radial tires, runs good, $350. 386-0748.

1940 CHEV., $1600 FIRM. PHONE 652-3273.

1975 PINTO, EXCELLENT CONdition, 15,000 miles, phone 479-1480.

1970 MUSTANG, 351, NEW brakes, new tires. 595-7709.

ENSIGN CHRYSLER PLYMOUTH

$UPER $EPTEMBER $ALE
Cars Checked by Car Clinic Diagnostic Centre
GOV'T TESTED
2-Year Written Warranty

76 Plymouth Gran Fury S.W.
77 Volare S.W.
75 Volvo 164
75 Chrysler Newport
75 Plymouth Fury Salon
74 Datsun 710
75 AMC Pacer DL
76 Grand Le Mans
73 Chrysler Newport
74 Valiant Duster
75 Datsun B 210
73 Toyota S.W.
70 Olds Delta 88
73 Javelin
75 Olds Toronado
72 Mazda 616
74 Plymouth Satellite S.W.
77 Volare Sedan
76 Buick Century
73 Mazda 808
77 Dodge Charger SE
74 Ford Mustang II
76 Fury Salon
75 Dodge Coronet
76 Gran Fury
75 Fiat 124
75 Imperial LeBaron
76 Fury Sport
73 Meteor Rideau 500
76 Volkswagen Rabbit

COME IN TODAY AND LOOK OVER OUR SELECTION OF TOP QUALITY USED TRUCKS and VANS,

77 DODGE VAN
77 CHEVROLET VAN
76 DODGE VAN
77 DODGE P.U.
76 DODGE W 100 P.U.
76 DODGE D 100 P.U.
76 DODGE D 300
75 DODGE D 300
75 FORD LN 700
74 DODGE D 600
74 DODGE D 500
74 TOYOTA HILUX P.U.
73 DODGE D 100 CLUB CAB
69 FORD F 100 P.U.
68 FARGO D 100 P.U.
73 INTER. ½-ton P.U.
75 DODGE ¾-ton 4x4

PLUS MANY MORE

No Down Payment
100% Bank Financing
INCLUDING AUTO. INSURANCE O.A.C.

ENSIGN
Chrysler-Plymouth Ltd.
DOWNTOWN YATES AT COOK
Dealer licence number D495A
386-2411
Open Weekdays Till 9:00

SIDNEY CAR MART
Shop in Sidney and SAVE!
NEW and USED
Cars—Trucks—Motorcycles and Aircraft
9757 5th St. D01591A 656-2432

'69 DODGE POLARA 383, NEW 4-speed, dual points, McLeods clutch and Borgwarner pressure plate; whole and parts. 388-9197.

1965 VAUXHALL SUPER, EXcellent condition, government tested, best offer, 478-3045 after 6, 592-2455 til 5.

63 VALIANT CONVERTIBLE sports coupe, slant 6 motor, good working condition; $325 or best offer. 479-8198.

'73 CORONA MARK II, 2-DOOR, automatic, extras, $2900 or offers. 479-5783.

'75 CHEV MONZA, V-8, 4-SPEED, new clutch, tilt steering, mag wheels, $4500. 382-1881.

1970 CHEV IMPALA 2-DOOR hardtop, V-8, excellent, no rust, $1650. 385-4341.

EXCELLENT 1971 TOYOTA COrolla, tested, radio, new tires and brakes, $1100. 595-6706.

EXCELLENT 1968 FIREBIRD, rebuilt 350 automatic, runs great, first $1800. 479-9283.

67 GRAND PARISIENNE, 396 4-speed, power steering, power brakes with extras, $600. 478-6781.

1969 MUSTANG. $1500 FIRM. 642-3822.

'76 MAZDA 808, ONLY $1600 firm. 382-7864.

'67 MUSTANG, $1,000. Good condition. 385-0206.

'64 BEATLE, RUNS, BEST offer, needs some work, 479-7545.

68 COUGAR, NEEDS WORK, offers. 383-8509.

---

150 CARS FOR SALE

Brian Holley MOTORS LTD.
SUBARU
VOLVO

GET IN ON THE SUBARU WINTER CARNIVAL
— test drive one today

77½ SUBARUS
(limited selection left before 78's arrive)

2 DR. SEDAN $3799 PLUS
4 DR. DELUXE Manual $4399 PLUS
5 SPEED HARDTOP $4799 PLUS
5 DR. HATCHBACK WAGON $4799 PLUS
4 WHEEL DRIVE WAGON $5699 PLUS

Delivered Victoria
ALL CHARGES INCLUDED

Standard Features
—Front wheel drive
—1600 cc Motor
—Steel belted radials
—AM radio (except 2 DR.)
—Am-Fm in 5-speed coupe
—Tinted glass (except 2 DR.)
—Metallic finish (except 2 DR.)
—Seam welded body construction

Brian Holley
MOTORS LTD.
3319 DOUGLAS
Between Woodwards and Woolco
DL 00903A 384-1161

1972 DUSTER, AUTOMATIC, tape deck, near new summer tires, 2 winter tires on rims, excellent condition: $2000 firm. 477-9330 before 9 a.m.

RED AND BLACK '72 CHEVY Nova SS, 350 engine, mag wheels, and good running condition, can be seen at 536 Cecelia Rd. after 6 p.m.

'68 BARRACUDA FASTBACK, 383, cam, headers, new paint, Cragars, immaculate, must be seen, offers. 477-7880, 477-8505.

IDEAL FAMILY CAR, 1965 FORD Galaxie, 4-door, immaculate condition, power steering, power brakes, V-8, $800, 383-4588.

1973 OLDS HARDTOP, POWER windows, brakes and steering, 49,000 miles, $2150. Make an offer. 656-6806.

68 COUGAR
$6,000 original miles, immaculate condition; must be seen. Offers. 385-4913 between 8 and 4. Dan.

1972 MAVERICK
2-door hardtop, vinyl roof; a sporty little car in good running order. $1000. 652-3627 after 6.

1969 VW DELUXE, RADIO AND heater. Good condition, just tested. Cash or older car in trade. After 5, 386-8647.

MUST SELL 1974 CELICA, EXcellent condition, open to offers, evenings and weekends only. 382-1681.

1973 SE CHARGER, ¾ RACE, 400 Magnum. This is a specialty car and must be seen; closest offer to $6000 takes. 385-6375 after 5 p.m.

1969 VIVA, WILL SELL AS IS OR for parts; best offer. 478-9205 after 5.

1976 CHEVETTE STANDARD, hatchback, $2500. Phone 388-7874, 8 a.m. to 5 p.m.

1967 IMPALA 2-DOOR HARDTOP, $600; '69 Toyota Sprinter, $900. Offers. 385-3681.

'65 GALAXIE XL, WIDE RIMS, good running condition. 478-3532 evenings.

1961 NASH METROPOLITAN, good running order, tested, manual, parts. $575. 479-1096.

'59 MORRIS, MAGS, NEW PAINT, Pinto engine, $400 or best offer. 477-3027.

FOR SALE, 1926 MODEL T coupe, good condition, not restored. $2100. 652-1831.

1976 ACADIAN, AUTOMATIC, hatchback, $2900. Phone 388-7874, 8 a.m. to 5 p.m.

1967 COUGAR, NEEDS SOME work. Closest offer to $600. Phone after 5 p.m., 384-4426.

1967 PONTIAC 283 AUTOMATIC. Good condition and good rubber $550. 595-5154.

'64 COMET, EXCELLENT SHAPE, 2,000 miles on rebuilt, $800. 477-3495 after 5.

1973 COMET GT, AUTOMATIC, V-8, excellent condition, radio, 4 new tires. $2700. 479-0168.

'66 RAMBLER — REBUILT motor — rear end trouble — asking $250. 592-4177.

1974 FIAT WAGON, FAMILY car, excellent condition. $2195. 383-6293.

1972 LTD FORD 2-DOOR HARDtop, power steering, power brakes, air conditioning, 1 owner. 477-9158.

'71 PONTIAC, GTO, 400 CUBIC engine, good condition, asking $1,800, inspected. 474-1535.

1968 MERCURY CYCLONE, very clean, $1200 or offers, or will trade for new mini. 383-6144.

MUST SELL, '65 CORVAIR 2 door Monza, needs work, offers over $275. 656-2296 evenings.

'72 MAZDA 4-DOOR (NOT ROTAry), 49,000 miles, clean, $1400. 383-3198 or 598-7236.

1973 TOYOTA COROLLA 1600, 30,000 miles, original owner. Phone 384-3927.

1962 CORVAIRE, GOOD TRANSportation, low milage, radio, snow tires and rims, $350. 592-6040.

70 TOYOTA COROLLA, EXcellent running order, $700. 658-8458.

1977 VOLVO 142S, DUAL CARBUretor, Michelin X tires, excellent condition, sports. $2,450. 479-3866.

'68 JAVELIN, NEAREST OFFER to $500. Call after 4. 382-7571.

1962 VAUXHALL, $225. 385-6326.

1962 CHEV. 4-DOOR SEDAN, $500. 595-5953.

1969 CHRYSLER 300 FOR SALE or trade for truck. 388-6358.

De Pape

$$GREAT$$ SAVINGS
OPEN 8:30 to 5:30 CLOSED SAT-SUN

77 Fiat Convertible
124 Spyder, 5-speed, 8-track stereo, 7,000 miles, factory warranty available. Beautiful, like new.

72 Cadillac
4-dr. sedan de ville, air, stereo, fully powered, original, immaculate, one-owner.

74 MGB
4-speed, tonneau cover, radio. Only 26,000 miles.

78 Chrysler LeBaron
4-dr., electric moon roof, air, stereo, radio and tape, digital clock, tilt wheel, cruise control, power door locks, power seats, power windows, power trunk lock. Beautiful white with white vinyl top, white leather interior. Probably one of the most luxurious automobiles we've seen to date.

77 DATSUN B 210
Hatchback, radio, 4 spd. Local one owner, 11,000 mi. Beautiful.

76 FIAT SPYDER
124 convertible, stereo, radio and tape, 4 spd., 1 owner. Like New.

75 Olds Convertible
Power steering, power brakes, tilt wheel, stereo tape, door locks, cruise control. White with white top, white interior. Beautiful local one owner automobile. One of the last of its kind and definitely an investment. SEE IT SOON.

77 Olds Cutlass
2-dr. automatic, power steering power brakes, low miles. Beautiful condition. BARGAIN!

77 MONARCH
2-dr. ht. automatic, power steering, power brakes, low miles. LIKE NEW.

69 GMC ½ TON WITH 8' CAMPER
V-8 auto, radio, 8 ft. stand up camper. Runs good, looks good
Bargain Buy $1895

75 CORVETTE 350
Auto P.S., P.B., P.W., tilt and telescopic, AM-FM radio, very clean.

73 AUDI 100LS
4-dr. auto, radio.
Bargain Buy $2995

51 MG TD
Beautifully restored. A rare find. A must see.

Many More
DePape Motors Ltd.
1407 BROAD ST. 384-8035
D-00264A

PLIMLEY
BRITISH LEYLAND
1010 Yates
382-9121

1976 Vega G.T., 5-sp	$3695
1975 Triumph Spitfire. One owner. Nice sports car.	$4495
1975 Chevy Nova, automatic	$3795
1970 Ford Country Squire 9-passenger wagon	$2300
1970 Vauxhall Viva G.T.	$1395
1968 Cadillac Fleetwood	$2995
1967 Volva 144	$1695

MANY MORE TO CHOOSE FROM AT COMPETITIVE PRICES
NO REASONABLE OFFER WILL BE REFUSED
Shop Yates Street FOR TOP VALUES
Open 9 a.m.-8 p.m.
Dealer Licence 572A

MADSEN
MOTORS LTD.
2691 Sooke Rd. (Glen Lake)
478-5011

76 VW RABBIT, Deluxe 2-dr., 4 cyl., 4-spd. Radio. Yellow.	$3695
74 FORD TORINO Squire station wagon, V8 auto., P.S., P.B., Radio.	$4195
74 AMC GREMLIN, 2-dr. Red and white. 6 cyl., auto. Radio.	$2695
69 OLDS CUTLASS, 4-dr. h'top. Blue. V8 auto P.S., P.B., Radio.	$1695
68 VOLVO, 4-dr. 144 auto. Radio. White only.	$1295
74 MUSTANG V6 4 spd.	$3695
69 FORD, 4-door, AT, PS, PB	$895
67 FORD Fairlane V8 AT radio	$795
72 TOYOTA 4 DR 4 cyl 4 sp	$1395
72 TOYOTA S.W.	$1395
70 VW BEETLE, 4 cyl., 4 sp.	$1495
72 TOYOTA S.W.	$1395

MORE TO CHOOSE FROM
Dealer Lic. 00569A 478-5011

MECHANIC'S SPECIAL! '69 Nova 2-door, high-performance, lots of extras. Must sacrifice. Best offer takes. 384-2990.

1974 COMET, 2-DOOR, 6-CYLINder, automatic, radial tires, vinyl top, red and white, excellent condition. 383-9492.

1967 CHEVY IMPALA, 2-DOOR convertible, body in good shape. Call after 5 p.m. 382-4910. Best offer.

1974 FIA T128 4-DOOR SEDAN, Excellent condition. Best offer. Phone 478-2203.

'75 PONTIAC, HARD TOP, 350, automatic, 19,000 miles, $4200. 477-0303.

66 MUSTANG, 289, 4-SPEED, good condition, $1,500 or best offer. 592-6923.

'68 CHRYSLER NEWPORT CUStom, new tires, tuned, very good condition, $1,100 or offers. 385-7405.

MUST SELL: 1969 FORD LTD excellent condition, first $1800 takes. 388-5826.

CLASSIC 1969 CUTLASS S, NEW paint, new top, other work done. Best offer. 383-1979, after 5.

73 VEGA HATCHBACK, AUTOmatic, good condition. $1795. 383-1809 6-8 p.m.

1975 BUICK SKYHAWK AND 1969 Chev, 20' box 5-ton tilt cab; bids. 388-7845. John Lenardon, workdays.

'66 BUICK RIVIERA, MUST BE seen, $2500. 384-4452.

MUST SELL 1975 TOYOTA CELIca G.T. 592-1447.

HORWOOD MAZDA

'77 SELLOUT New & Demo Models
BEAT THE INCREASE ON '78 MODELS
Used Car Clearance

74 TOYOTA long box truck. We mirrors, heavy duty rear bumper, radio.
REG. $2895. SALE $2395

74 MAZDA 808 sedan. Red with white vinyl top, radio.
REG. $2495 SALE $1895

73 MAZDA sport coupe, 12 months, 12,000-mile engine warranty.
REG. $2295 SALE $1495

72 MAZDA 1800 5-door wagon, 4-speed with radio.
REG. $2195 SALE $1595

72 MAZDA 616, 4-door sedan, radio. SALE $995

100% BANK FINANCING O.A.C.

70 TORINO 2-door hardtop, small V8 automatic, red with black vinyl top.
REG. $1895 SALE $1295

69 MAZDA 1200 coupe.
REG. $1095 SALE $695

69 ENVOY SL90, 4 door sedan with radio. SALE $495

69 MAZDA 1500 4-door wagon, 1 owner unit. SALE $995

69 AUSTIN 1100. OFFERS

68 AUSTIN 1100 sedan, automatic. SALE $895

67 MERCEDES 200 sedan, 4 speed, radio, radial tires. SALE $1795

66 DATSUN Sdn. Runs well sale $395.

ALL OFFERS CONSIDERED TRY YOURS
Blanshard at Johnson
385-1451 D-00803A
8:45 - 6 p.m.

HORWOOD MAZDA

67 FIREBIRD 400
In immaculate condition inside and out, equipment includes, 400 cu. in. V-8, Turbo 400 automatic trans., Positraction rear end, factory mag wheels, cruisomatic, p.s., p.b., tilting steering wheel, AM-FM radio, tape deck, electric windows, rear window defroster, $2495 or offers, 478-7575 or 384-8075, pager 498.

'73 LEMANS STATION WAGON, 350, equalizer hitch, air shocks, transmission cooler, 68,000 miles, good condition. Asking $2500 or best offer. 642-5476.

1974 CELICA LT, IMMACULATE condition, vinyl roof, radio, 8-track, air horn. Offers. 479-4178 after 5 p.m.

DELUXE WAGON, 1974 MAZDA RX4, 20,000 miles, automatic, power steering, raido, radials, asking $3,200. 652-2317.

1970 VALIANT DUSTER, S-S, auto, radio, vinyl roof, 52,000 miles, certified August '78. $1650. 388-7794.

'73 DODGE DART SPORT 340, good condition, new paint, mags, 4 barrel, extras. 656-6682 after 6 p.m.

'76 RABBIT, 7 MONTHS OLD, 9,000 miles, sunroof and radio, very clean, $3700. 385-5590, after 5 p.m.

1969 ACADIAN, 2-DOOR, CRAIG AM-FM 4-channel 8-track, $800 or best offer, 479-4819.

1973 CHEV WAGON, EVERYthing except air-conditioning, 32,000 miles. $4300. 479-1896.

151 SPORT, IMPORT CARS

'75 280 Z
Excellent condition, low mileage deep metallic blue, black interior, garage kept, never driven in winter. Many extras, TC kit, etc. Asking $7,000, or best offer. 477-5685 after 10 a.m.

1966 MGB ROADSTER, GOOD condition, overdrive, wire wheels, new top, tonneau, tuned, oiled. $1500 or best offer. Phone 477-9032; leave message for Mark, Room 216.

MUST SELL
'67 MGB, immaculate condition, new paint, pinstriping, radial tires, good running condition. Best offer over $1800. 479-0017 evenings.

$695 TAKES IT!
1969 Datsun 1600 sports car with convertible top and tonneau. See at Trio Ready Mix Ltd., corner of Fowler and Cordova Bay Rd. 658-5235.

1977 TRANS AM
Immaculate, loaded, 1,600 miles, must sell, $7,495. 384-8075 Beeper No. 405.

1974 MGB CONVERTIBLE, 26,000 miles, asking $3595. For further information please phone 385-0031 or 382-4545. Super Motors Ltd. DL00094A.

MINI 1000, 1973, EXCELLENT condition, 5 Michelin radials, plus 4 studded, radial snow tires, tested. $1,750. 537-5014 or 537-5017 (Collect).

PRICE REDUCED $350 MUST sell 1974 Fiat 124 TC Special, 31,000 miles, excellent condition, $2750 includes extras. 382-6651.

'71 SPORTS CAR OPEL GT, REAsonable priced, good condition, with very low mileage. 598-4319 evenings.

1974 FIAT 128 SPORT L, EXcellent condition, 34,000 miles. Sunroof, $2,500, or best offer. 384-8774 or 598-8442.

1970 MERCEDES 280SL, DARK green with beige interior, excellent condition, 44,000 miles, asking $14,000. 749-3650.

FOR SALE — STUDENT MUST sell 1975 MG Midget, good gas mileage, beautiful condition, phone 385-5675.

'65 AUSTIN HEALEY 3000, COMpletely rebuilt, $1500 in new parts. Must be seen. $4500 or best offer. 479-4281.

MUST SELL — 1969 ROVER, TC2000, excellent condition, reduced to $2300. 388-6275, pager 2815.

1969 MGB, WIRE WHEELS, TONneau, tape deck 55,000 miles, asking $2,000. 477-3409.

---

151 SPORT, IMPORT CARS

1973 FIAT 124 F. SPYDER, 5 speed, good condition, light blue, just tuned; offers. 598-4460.

1970 FIAT 124 SPYDER, NEW top, convertible, runs well, asking $2,000. 382-0187.

1974 VOLVO 144E, 47,000 MILES, standard transmission, excellent condition. 384-5733, after 5 p.m.

1972 MAZDA SPORTS COUPE, 38,000 miles, $1500. Excellent condition. 748-1102.

1970 XKE, DARK BLUE, DRIVing lights. 477-6262 evenings. Perry Woods.

MUST BE SEEN: 1966 NOVA Super Sport, $1800 or offers. 477-9701 after 5.

TRIUMPH SPITFIRE, GOOD condition, tested. Apply 30 Douglas, Apt. G, $775.

MG-TD, IMMACULATE RESTOration, $7000. 386-0932.

1960 CORVETTE, GOOD CONDItion, $4600. 384-6606.

1969 SPITFIRE MK III, GOOD condition, reasonable. 598-4367.

1974 DATSUN 260Z, TWO PLUS two, $4200. 477-7866 evenings.

1970 TRIUMPH SPITFIRE, $1750 or best offer. Call 383-2875.

'76 MG MIDGET, 7,000 MILES, new condition, $3,600. 595-5232.

MERCEDES 230, WHITE, RED interior, $2550. 656-6806.

1969 SPITFIRE, RADIALS, FM radio, $950. 598-5680 after 5.

MERCEDES 250C.
Phone 658-8327

1974 TR6, IMMACULATE, $4750. 382-2285, 5-7 p.m.

74 FIAT SPYDER, EXCELLENT condition, $3700. 382-4417.

154 TRUCKS, BUSES and VANS

peter pollen ford
FORD

3 ONLY
77 Ford F150 4x4 with canopies, P.S., P.B., radio, 4 spd. Recreation mirrors and more including balance of warranty. $6795

1 ONLY
77 F250 camper special with 8' Okanagon camper, 351 V8 auto., P.S., power disc brakes, radio and more including balance of warranty. $8795

PETER POLLEN FORD
YATES AT COOK
384-1144
D 00745A

1974 GMC ¾-TON PICKUP, heavy duty camper special, camper wiring, 4-speed standard, good mileage, excellent condition; $4300. Phone 479-1798.

1976 GMC SIERRA CLASSIC GVW 8200, ¾-ton, heavy duty camper special. Fully equipped with 1976 Chev canopy. Low mileage, excellent condition $6500. 477-5811.

STILL UNDER WARRANTY
Sharp '77 Chevy Van with extras. Has to be seen. Going cheap. Phone 385-6879 after 5. All day weekends.

76 CHEROKEE CHIEF
Quadra-trac, automatic, power steering, power brakes, towing package, mag wheels, radio, $6950. 385-6006.

WELL-CARED FOR WINDOW van, '73 Ford, V-8, automatic, 62,000 good miles, come try it, then make a reasonable offer to $2950. 385-5372.

1970 INTERNATIONAL TANDEM dump truck, new motor and hoist with H plate and some work. 479-5079 after 6 p.m.

1973 FORD SUPERVAN, STANdard, suitable for camperizing, offers, 478-1718, from 9 a.m. to 4 p.m.

DESPERATE; MUST SELL 1976 Datsun Long Box with custom made canopy, low mileage, excellent condition. Offers. 385-7994.

TRUCK AND CAMPER
1969 F250, automatic, 8 ft. South Park Camper, very nice unit. $3,650. Phone 592-7041.

'55 INTERNATIONAL, PANEL truck ¾ ton. Rebuilt engine, $425 tires, 8-17.5 8-ply (6), $225. 5 to 10 evenings. 478-1683.

65 LANDROVER, 4-CYLINDER, short wheel base, electric winch, best offer. 388-3564 days, 382-6967 evenings.

1974 CHEVROLET SUPER Cheyenne one ton crewcab, 454, 4-speed, dual wheels, auxiliary tank, loaded, $5,200. 723-9510.

1974 DODGE WINDOW MAXI Van, excellent condition, air conditioning — many factory extras. Offers on $5,695. 477-9310.

BACK TO SCHOOL, MUST SELL 1974 Toyota Hilux, good shape 27,000 miles, 8 track. Phone 642-5502 or 478-7507.

1972 MAZDA 1800 PICKUP, WITH canopy and roof rack. Ideal for construction. Good condition, $1800. 656-6280.

1974 TOYOTA HILUX PICKUP, automatic, long box, radio, canopy, Western mirrors. Like new $3200. 592-1306.

'75 DODGE VAN, LOW MILEage, excellent condition, carpeted, insulated, AM-FM cassettee, extras. 479-0683.

1969 FORD ¾ TON, GOOD shape, 2 tanks, 6 good tires, radio, ext. bumper, $1850. 652-4210 after 6 p.m.

76 DODGE VAN, V-8 AUTOMATic, 9000 miles, finished inside, mags, sun roof, best offer. 384-4398 after 3 p.m.

66 MERCURY ½-TON 300, SIX 4-speed, bucket seats, posi, $800. Call 479-2205 after 6 p.m.

1965 CHEV. ½ TON FLEETSIDE 29,000 on rebuilt engine. Well maintained. $950. 385-3953.

1963 MERC VAN, GOOD CONDItion, 6 cylinder, $650. Dave 477-2323.

'66 ½-TON FORD SHORT BOX, needs work, first $225. 382-9001, after 6.

SNO-BIRD RECREATIONS LTD.
1640 Cedar Hill X Rd. 477-7713
Campers—Trucks—Van Inserts

'70 VW VAN, SEMI-CAMperized, in good condition, $2000. 477-4264.

1972 F250 ¾-TON, 4-SPEED, TOOL box, radio, 45,000 miles, $2800. 479-6443.

1961 GMC ¾ TON. BEST OFFER. 479-2585.

1966 ECONOLINE VAN, $400. 477-8216.

1956 FORD 1-TON FLAT-DECK, $300 firm. Phone after 5, 656-2811.

1974 GMC ¾-TON CREW CAB. Phone 388-7874, 8 a.m. to 5 p.m.

'73 FORD F100 4X4, 360, 4-SPEED, $2000. 592-9063.

DATSUN TRUCK, 1970, 1600 CC, good condition, $1250. 384-1848.

1970 INTERNATIONAL 1600 3-TON van, $3100. Call after 6:30. 595-2914.

1968 DATSUN 1300 PICK-UP, $500 firm. 478-0965 after 5:30 p.m.

1973 TOYOTA WITH CAMPER, $3500. 642-5828.

1973 FORD PICK-UP WITH CANopy, $2,700. 595-5911.

---

154 TRUCKS, BUSES and VANS

SUBURBAN MOTORS

Vancouver Island's TRUCK CENTRE

RETURNED LEASE SPECIALS!

77 Ford F150, V8, AT
77 Ford F250, 351, V8
77 Ford F250, 460, V8
77 F150 Styleside
76 Ford F350, 21' mtrhme
76 Ford F250, V8, AT

-PLUS-
THESE TOP QUALITY USED TRUCKS!

75 Ford F150 and canopy
75 Ford F250 4x4
75 Chev. ¾ ton Van
76 Toyota L.B. Pickup
74 Mazda Pickup
74 Toyota Pickup
71 GW Van
73 GMC Suburban
73 Ford ½ ton
71 Ford F250 Crew Cab
74 Courier
76 E 100 Van

EXTENDED WARRANTY AVAILABLE
FINANCING BY FORD MOTOR CREDIT ON APPROVED CREDIT
AUTO PLAN INSURANCE

SUBURBAN MOTORS
3377 Douglas St.
386-6131
Dealer Lic. 00863A

MADSEN
MOTORS LTD.
2691 Sooke Rd. (Glen Lake)
478-5011

77 CHEVROLET BLAZER 4x4, auto, P.S., P.B., radio, rear seat, 2-tone	$7995
75 DODGE 10' Kary Van, V-8 stnd. radio, P.S.	$4995
74 FORD ½-ton, 6-cyl. stnd. Short box	$3295
74 GMC flatdeck 12' V-8 auto. Radio. P.S., P.B.	$4995
73 GMC SUBURBAN, A CUSTOM 1500 SERIES, V-8 auto. P.S., P.B. Radio, rear seats, 2-tone	$$4495
73 Ford Econoline V-8 stnd. radio	$3295
73 Ford Courier PU, canopy, radio	$2195
72 Ford ½-ton V-8 AT, radio	$2695
71 Ford Econ. Van, V-8 At	$2895
69 Fargo Van, 6 auto.	$1995
69 Ford Van 6-stnd.	$1695
68 Fargo Van 6 auto.	$1695
68 Volkswagen Van	$1795
63 Mercury 1-ton PU	$ 995

Dealer Lic. 00569A 478-5011

FORCED TO PART WITH MY dream, 1972 Ford Super Van, 302 p.s., p.b., auto, sunroof, flairs, blue metallic paint, 3-way fridge, stove, heater, AM-FM cassette, gauges, dual battery, shag interior, and much, much more, $4,600. Phone 479-5471 to view.

1972 INTERNATIONAL ½-TON pickup, new front tires, brakes, tune-up, overload springs, 304, V-8, 4-speed, transmission, 8 ft. box wooden canopy, $1700 or best offer. 598-8770 after 6 p.m.

'71 CHEV ½-TON, RED AND black with white fibreglass canopy, padded interior, new clutch, new tires, rebuilt 350, 4-barrel, must be seen to be appreciated. 382-2807.

SACRIFICE
VW Safari Camper, only 28,000 miles, completely camperized, excellent condition. Worth $6,000, will sell for $4800 cash. 598-3064, 5-6 p.m.

1977 FORD ¾-TON, LOADED, 7,000 miles, complete with 8'9 Vanguard camper, equipped, $9550. S. J. Peden Ltd., 2855 Quesnel St. 386-3464, D-27878.

'74 ¾-TON DODGE PICKUP, 318 4-speed. Power steering, power brakes, 37,000 miles, extras. Excellent condition. $3500. 479-3842.

WILL TRADE UP OR DOWN FOR good 6-cylinder car, or swap. 1964 Ford Van, factory rebuilt engine, and transmission, many new parts, $750. 384-3541.

MUST SELL 72 DODGE ¾-TON power wagon 4x4, just tested, $3000 OBO. 385-6269.

1976 DODGE B200, STREET VAN, many factory options, many extras, offers. 477-0832.

1969 INTERNATIONAL SCOUT, winch, two-wheel drive, $500 or best offer. 595-3793.

1970 DODGE PICKUP, CHROME wheels, good tires, $800 or offers. 478-5556.

1973 CHEV PICKUP, V8 STANdard, $2,400. Phone 748-9391 or 748-0705.

1970 VW VAN, FULLY CAMperized, near new engine, new paint, $3150. 595-3474.

1975 F-250 ¾-ton Ford truck, camper special, dual tanks, after 6 p.m. 652-9997, $3,995.

'69 4X4 SCOUT, CLEAN UNIT, good shape, serious inquiries only, $2200 firm. 383-7905, after 5 p.m.

1965 CHEV ½-TON, GOOD shape, offers. Phone 479-7213 after 5 p.m.

1971 TOYOTA LANDCRUISER, mags, Tru-tracs $2750. 477-1748. 5-7 p.m.

1974 FORD 3-TON WITH 18' closed box, power tail gate, other extras, $7,000 O.B.O. 656-6659.

1974 CJ5, 304 V-8, GOOD CONDItion, $4300. 658-5591.

SACRIFICE '73 FORD ¾ TON, 360 4-speed, offers, 385-3704.

66 VOLKSWAGEN VAN, OFFERS. After 6 p.m. 386-7417.

1976 CHEV SHORT BOX, 350, many extras, offers. 5407 Alderly.

'59 CHEV ½-TON WITH FLAT bed, good shape. 642-5181, 642-4429.

1977 FORD 4X4, 4,000 MILES, $7,500. 477-6666.

---

154 TRUCKS, BUSES and VANS

QUADRA ST / CALEDONIA AVE
ENSIGN
Dodge Trucks
AND RECREATION VEHICLE CENTRE

ENSIGN'S $UPER $EPTEMBER $AVING$
On New TRUCKS and VANS

77 DODGE ½-ton pickups	from $4999
77 DODGE ¾-ton pickups	from $5999
77 DODGE ½-ton Vans	from $4999
77 DODGE ¾-ton Vans	from $5999

OVER 50 NEW VANS and TRUCKS IN STOCK TO CHOOSE FROM

ENSIGN
DODGE TRUCK CENTRE
QUADRA at CALEDONIA
386-2411
Dealer Licence D-495B

Downtown Sidney AUTO SALES
FALL Truck Sale

1977 GMC SIERRA ¾-ton pickup 350 V-8, automatic transmission, power steering and brakes, radio, only 8,000 miles.
SALE PRICE $5995

1974 GMC ½-ton pickup and canopy stepside, 6-cylinder engine with 3-speed standard transmission and radio.
SALE PRICE $3295

1974 FORD CUSTOM ¾-ton pickup V-8 engine, automatic transmission, power brakes, split rim wheels, radio, 41,000 miles.
SALE PRICE $3395

1975 FORD ECONOLINE ¾-ton van V-8 engine, automatic transmission, power steering and brakes, only 21,000 miles.
SALE PRICE $4995

1974 FORD RANGER ½-ton pickup V-8 engine, automatic transmission, power steering, radio, 30,0.. miles.
SALE PRICE $3495

1969 FORD F100 ½-ton pickup V-8 engine, automatic transmission. A good running truck.
SALE PRICE $1495

1975 FORD F250 ¾-ton camper special 20,000 miles, 390 V-8, automatic transmission, power steering and brakes, dual gas tanks, radio, new tires.
SALE PRICE $4895

1974 FORD E100 ECONOLINE van V-8 engine, standard transmission. Sliding door with only 19,000 miles.
SALE PRICE $3995

1976 DODGE TRADESMAN B200 ¾-ton van 318 V-8, automatic transmission, power steering and brakes 25,000 miles.
SALE PRICE $5595

1969 FARGO VAN with only 36,000 miles original on it's slant 6-cyl engine, automatic transmission. A good running truck.
SALE PRICE $1995

DOWNTOWN SIDNEY AUTO SALES
—2360 Beacon Ave.—
— Sidney, B.C. —
Ph. 656-7259 Dealer No. 01759A

LOWEST PRICES IN TOWN AT ART'S CARS SALES
642 Burnside E. 383-8302 DL-00286A

72 FORD Van ¾ ton	$2495
72 VOLKSWAGEN Van	$1695
71 CHEV ¾-ton	$1995
71 FARGO ½-ton	$1995
67 FORD ½-ton	$695
71 DODGE ½-ton	$1695

LOWEST PRICED 4-WHEEL DRIVE
77½ SUBARU 4x4
$5,530
Plus freight, dealer prep.
BRIAN HOLLEY SUBARU
3319 Douglas St.
384-1161 DL00903A

1950 GMC
7 Window Roadster pickup, GVW, 6500 lbs. Beautifully restored inside and out with new drive train, 327, 350 Turbo hydromatic Ford gears, phone 595-8611 or 652-1972.

1976 GMC SUBURBAN 4-WHEEL drive ¾ ton window truck, seats 6-8 adults plus 6' cargo space. 16 months old, new condition, many extras, reduced to $6,950. 595-4204 or 598-5023.

1974 FORD ¾-TON, MECHANIcally excellent, 18,000 miles, dual tanks, P.T.O., 4-speed heavy duty trans., call 656-5441 or 383-1376 $3,000 or best offer. Must sell.

1968 EL CAMINO, 350 STANdard, new heads and clutch, best offer this week. 384-1095.

1972 CHEV. ¾-TON, V-8, 3-SPEED, 43,000 miles, with canopy, $3000. 642-4478.

MUST SELL THIS WEEK, 1975 Dodge 15-passenger mini-bus. Phone 388-7874, 8 a.m. to 5 p.m.

'69 FORD ¾-TON, CAMPER SPECial, very good condition, $2550 or offers. 478-1476.

1968 FORD ½-TON PICKUP, $900. 383-4075.

158 TIRES

Radial Truck Tires
For Vans, Pickups, 4x4s
In Four Popular Sizes
ALSO, SPECIAL PRICES ON L78x15 8-Ply Goodyear Belted Traction Black, $59.50 ea.
QUEENLAND TIRE
851 VIEWFIELD, 384-8072
Open Mon. to Fri. 8-5.

4 DATSUN TRUCK TIRES, 600-14, 3,000 miles, 2 rims and hub caps, 2 14" Chev rims, 2 ER70-14 radials, 2 FR70-14 radial snow tires. All mounted on Chev rims. Phone 478-6917, between 5-8 p.m.

TIRES, SNOW A78-13, E78-15, summer, A78-13, 2 of each. 382-3908.

---

158 TIRES

GENERAL GRABBER LT
Raised Letter Whitewall
GENERAL'S mot aggressively descigned light truck tire, with features demanded by today's vans, pickups and 4-wheel drive recreational vehicles.

SIZES
11-15 LT, 6 ply
10-15 LT, 4 ply tires also in stock in SCRAMBLER LT

NOW AVAILABLE at
D & D TIRE
1620 BLANSHARD
382-7283

SET OF SNOW TIRES AND RIMS 695x14, for '69 Toyota Crown 6 cylinder, $60. 386-8155 after 5.

160 PARTS, ACCESSORIES

SPRINGS
We sell and install DENDOFF Overload and helper springs (leaf and coil) for cars and trucks, including import models. 384-0213.
—Parts and Repairs—
LOGAN'S RV SERVICE CENTRE
650 Burnside near Douglas

55, 56, 57 CHEVY PARTS
N.O.S. fuel injection scripts, 56 front and rear bumpers, rear windshield and chrome trim for 2 door hard top, 56 quarter panel side chrome, 55 and 56 trunk lid, N.O.S. hood springs and hinges, two door hard top rear seats. 2 US slot mags, dash nobs and trim etc. 384-5790.

CAR SOUND
AM-FM radios, tape players, cassette and 8-track in-dash radio-tape player, Jensen speakers. Onpremise installations.
B.C. SOUND & RADIO SERVICE
931 FORT 383-4731

340 PARTS, TWO 727 3-SPEED auto trans, 8¾ rear and 294 posi, Cyclone headers, dual point, windage tray, stock Highrise manifold, and carb, Bellhousing and Flywheel, '69 Dart body parts, Chevelle air shocks and Sun super tac. 592-9063.

RADIATOR REPAIRS, FAST TOP quality repairs at Maurice's Auto Body, 427 Beta St., phone 386-3381, or 384-8094. Located behind the Burnside Pay and Save Gas Station.

FORD 4-SPEED, TOP LOADER transmission with shifter and bellhousing. Excellent shape, only 20,000 miles. $300. 8 Corvette 327, 11½:1 pistons. $160. 477-7668.

1965 AUSTIN A60, AUTOMATIC IN good condition, except torque converter. First $75 takes all. 592-0126 after 6.

VICTORIA 4-WHEEL DRIVE
FREE WHEELING HUBS for any make of 4-wheel drive. D-13531.
597 Hillside at Rock Bay 386-6511

VW MOTORS
Rebuilt $250 up. Low cost parts and repairs. Beetle Auto Haus, 2810 Rock Bay. 382-1815.

1971 TOYOTA CROWN PARTS, 2 new radial tires, new brakes, automatic transmission and radio. 384-5700.

1962 BUICK LASABRE, POWER steering, power brakes, 350 4-barrel for parts, $100 or best offer. 474-1505.

1968 COUGAR, CUSTOM INTERIor, 390 3-speed automatic, all good. Crashed. 479-5081.

DODGE 318 CU. IN. MOTOR, 1966, automatic transmission, good running order. $250. Phone 749-3693.

'66 BEAUMONT SPORTS DEluxe, for parts, pair of Headman's headers. 479-2841.

1964 CHEV. 2-DOOR HARDTOP, excellent body parts and glass, also 350 turbo trans, $200. 598-2402.

'65 AND COMPLETE '68 VW parts and tires. Austin 1100. 384-2806.

NEW 327 PARTS
Headers, $50. Heads $75, Cam and lifters $75. 477-1748. 5-7 p.m.

'65 BUICK SPECIAL, GOOD CONdition, everything but engine. Offers. 478-4883 after 4.

'63 HILLMAN MINX, 1600, GOOD engine, tires, needs some work. $50. 477-2931.

'67 CORTINA, RUNS, NEEDS clutch disc. 386-3025.

WANTED: FRONT FENDERS only, for '68 Camaro, 479-2088.

HARDTOP FOR MGB, $185 FIRM. 479-8896.

TURBO 400 FOR SMALL BLOCK chevy, for sale, $250. 384-8556.

240, SIX CYLINDER. PHONE after 5, Carlos, 477-3832.

WANTED: '51 PONTIAC, 8-CYLinder, for parts. 743-5852.

1974 JAVELIN AMX FOR PARTS. 479-9578.

FOR SALE: 350 LT1. PHONE 642-5655.

'65 CHEV, 261 ENGINE, 6 CYLINder, new clutch, offers, 592-6174.

ASK FOR IT — MGB AND Volo parts, must go. 479-4704.

VOLVO 142 PARTS, VOLKSwagen radio. 386-6826, 5-7 p.m.

162 AUTO REPAIRS, SERVICE and TOWING

VINYL UPHOLSTERY WELDING. Riga Upholstery. 383-7621.

166 CARS AND TRUCKS WANTED

WANTED TO BUY
TOP QUALITY CARS
DePape Motors Ltd.
1407 Broad St. 384-8035

WE PAY
the Highest Prices for Your Clean Used Car
TRY US—YOU'LL BE SURPRISED!
Empress Pontiac Buick GMC LTD.
382-7121 DL01227A

TROUBLE SELLING YOUR CAR OR TRUCK?
CALL or COME INTO GARDEN CITY AUTO SALES
2978 Douglas 382-9111

ESQUIMALT AUTOMART LTD.
480 ESQUIMALT 382-7195
CASH FOR YOUR CAR OR TRUCK
WE ALSO CONSIGN

LATE MODEL VAN, AUTOMATic, preferably camperized, cash or have excellent '73 Pontiac Lemans to trade. 384-3042, evenings and weekends.

CLEAN PICKUPS AND VANS wanted for cash. B. Madsen Motors Ltd. 2691 Sooke Rd. (Glen Lake), 478-5011, D.L. 00569A.

168 CAMPERS, TRAILERS and MOTOR HOMES

20' ARISTOCRAT 1972 TRAILER, self-contained, offers. 385-1436 after 5, except Sat. and Sun.

WANTED TO RENT 10-15' TRAILer for two weeks starting October 15th. 592-4944.

1976 COLEMAN HARDTOP TENT trailer. Cost $3,000. Sell $1,500. 595-3793.

1977 GMC ¾, CAMPER SPECIAL and 8½' Olympia camper, brand new. Phone 384-2737 after 3 p.m.

21' WINNEBAGO FOR SALE, IN excellent condition. 477-6972.

FOR RENT, WINNEBAGO MOTOR home, from September on, 477-2704.

8-FT. CAMPER — $650. 478-1642.

---

168 CAMPERS, TRAILERS and MOTOR HOMES

DOMINION MOTORS
HOME OF
LAYTON — HOLIDAIRE TRAILERS
GALAXIE CAMPERS and CANOPIES
KIT KAMPERS
CHINOOK MOTORHOMES
BEFORE BUYING any camper, see the KIT KAMPER! It's a must!
"TRADES"

76 TOYOTA 'CHINOOK' Motorhome	$7,995
71 VW WESTFALIA, Clean!	$4595
76 VW SCIROCCO, 914 miles	$5995

TRAILERS

71—17' MOBILCRAFT	$2995
70—17' CITATIONETTE (Toilet)	$2595
67—31' AIRSTREAM	$8250
75—17' PROWLER, S.C.	$4295
72—23' TERRY, S.C.	$5295

FRIJILOK automatic, safety latch for your fridge door, $3.95.

PARTS, ACCESSORIES REPAIRS
HOURS OPEN
MON. to SAT., 8 A.M. to 5 P.M.
1703 BLANSHARD ST.
(Across from Hudson's Bay parking lot), Victoria, B.C., 385-5012. Dealer Licence Number D-00448A

S. J. PEDEN LTD.
EX-RENTAL CLEARANCE

Two Mini's, ea.	$13,500
One 8'9" camper	$2,995
One 9'6" camper	$3495
One '77 Ford ¾-ton complete with 8'9" camper	$9550

VANGUARD '77 CLEARANCE SALE
GOOD SELECTION TRADE-INS
PARTS and ACCESSORIES Sale
SEE OUR COMPLETE STOCK of all components used to build, renovate or equip your camper, trailer or motorhome. All at reasonable prices.
S. J. PEDEN LTD.
386-3464
2855 Quesnel St D27-878

BOB'S
MOBILE HOMES LTD.
25 Crease 386-3623
DL 00414A
TRADE-INS

17' ARISTOCRAT, shower model	$2595
16' TRIPLE E, self contained	$3195
8'6" WESTERN Camper, fridge, heater	$2695
BAYCREST tent trailer	$650
75 FORD Camper Special with 10' FUNTIME Camper, shower model	$9350

TRAVEL TRAILERS
5th WHEELS
MINI HOMES
PARTS—PROPANE
SERVICE

FENNELL'S
TRAILER SUPPLIES LTD.
Parts—Propane—Repairs
CANOPIES
2 styles of VAN-TOPS
Custom Building and Van Conversions
652-3941
6459 Patricia Bay Hwy.
OPEN 7 DAYS A WEEK

69 GMC ½ TON WITH 8' CAMPER
V-8 auto, radio, 8 ft. stand up camper. Runs good, looks good. BARGAIN $1895
DEPAPE MOTORS LTD.
1407 Broad 384-8035
D-00264A

OKANAGAN
CAMPERS — TRAILERS —REPAIRS—
We install HITCHES
PARTS and ACCESSORIES
OPEN 9 A.M.-6 P.M. Mon.-Fri.
LOGAN'S RV SERVICE CENTRE
650 Burnside near Douglas
384-0213

BUS CAMPER COMPLETELY reconditioned for expedition to South America. Trip cancelled. 1961 GMC, 42 passenger Bluebird, professionally equipped, sleeps 6 in comfort, mechanically A-1, new tires. Must be seen. 477-5393 or drop by Spelt's Chevron Station, 7829 East Saanich Rd., in Saanichton, $5,750 firm.

RUSS HAY LEISURE PRODUCTS LTD.
2538 Government 384-1014
"Fold Down Trailers"
BUY—SELL—CONSIGN
Enquire re: RENTALS

1973 KUSTOM KOACH, 27½', twin-bed model, full bath, excellent condition. Asking $5500 or reasonable offer. 656-5111 days, or 656-4984 evenings.

VW WESTPHALIA CAMPER, 1970. Excellent condition, 67,000 miles. Radials, carpet, furnace. $3395. 384-6077.

'74 VW WESTPHALIA CAMPER, low milage, excellent condition, fridge, stove, sink, sleeps five. $6350. 477-5086.

19' FLEURY, 25' LEO CRAFT motor homes, steel frame, and fiberglass. Jacksons, 974 Gold Stream. D00044A.

1977 JAMBOREE, NO MILEAGE charge, $130 per week. Book now for unlimited listings. 388-6642.

MINI MOTORHOME FOR RENT, book now for Christmas. 477-0968, 477-2333.

75 TIOGA 20' DELUXE MINI MOtorhome, all the extras. New condition. $12,000. 478-6368.

SMALL CAMPERETTE, PROpane stove, heater, icebox, $500. 385-3704.

23' SILVER STREAK TRAILER. Jackson's, 974 Goldstream. D00044A.

10X56 TRAILER, PARTLY FURnished, stove, fridge and air conditioning. $5,500. Phone 748-4858.

WINTER STORAGE AVAILABLE for RV unit. 652-5517.

'73 11' CAMPER, $4,000 OR BEST offer. 479-0138 after 5.

CANOPY FOR SALE, FITS ALL Japanese trucks. Call 652-3217.

JUST TRADED

76 DODGE VAN Conversion, four-burner, toilet, heater,	$10,500
76 KIT 32' with tipout.	$8,250
71 TRAVELAIRE 17' real top condition.	$3300
73 OKANAGAN 13' only	$2695

NOW'S THE TIME TO MAKE A DEAL
—MOTORHOMES
—TRAILERS
Financing Available
HAPPINESS is An RV From
COASTLINE TRAILER CENTRE
1621 Island Hwy.
(In Colwood Across from Farmers Market)
478-0933
Dealers for Prowler, Travelaire, Travel-L-Mate, Jamboree, also RV parts and supplies.
Open Mon. and Thurs. 10 a.m. to 9 p.m.; Tues., Wed., Fri., Sat. 10 a.m. to 6 p.m.; Sun. 1 p.m. to 6 p.m.
D 28-172

TENT TRAILERS
Lionels, Leisurecrafts and Lentras From $ 995
TRAVEL TRAILERS
Alio, Roadrangers and Boler From $3695
17' SELF-CONTAINED BOLERS From $5495
MOTORHOMES
Winnebago and Empress good selection, trades welcome
Truck caps from $ 399
Propane — Accessories
Service — Sani-Station

IMPALA CAMPING WORLD
Ph. 656-5504 DL00248B
10077 Galaran Rd., Sidney

WILLE MOTORS
LARGE SELECTION of RECREATIONAL VEHICLES
SEE our CAR AD in Today's Classified CLASS 150
WILLE MOTORS LTD.
3240 Douglas at Cloverdale
382-2313, OPEN 9 'til 9 P.M.
D-00840A

'75 SCAMPER 24' R. PECAN panel interior, tub and shower bathroom, 3-way fridge, ducted heat, hot water recovery 8 mins, dual lighting. Ideal for "Snowbirds" or sleeps six. Inspect and make offer noon onwards. Oak Park Trailer Court, 616 Goldstream.

DOGWOOD TRAILER SALES
PARTS — PROPANE
RANDELL TRAILERS AND CAMPERS 478-6841
2630 Deville Road
Dealer Locence D-27940
Highway 1 at Millstream Rd.

8' CUSTOM BUILT CAMperette, partially finished interior with cabinet and clothes closet and lots of room. You finish and save $800 or nearest offer takes. To view drive by 1563 Agnew, or phone 477-1468.

28' WINNEBAGO CHIEFTAIN
Twin roof air, 5,000 watt, Onan enerator, cruise connrol, CB 8-track, etc., etc. Brand new carpet, completely beautiful. Replacement cost over $40,000, price $22,500. Phone 595-8611 or 652-1972.

ARIZONA BOUND— THIS 1975 22' Tioga 360 Dodge Motorhome knows the way. Motor, air-conditioning, tape deck, tub, eve level oven, many extras. A really nice unit; $13,500. 652-3032.

1959 G.M.C Motorhome, new motor (5,000 miles). New and extra tires. New brakes and muffler system. Toilet, radio, and many other extras. Sleeps six. A real fun machine! $3,000. 382-3203.

TILLICUM FURNITURE
Camper, trailer or boat cushions. Any shape or size. Quality work guaranteed.
2612 Sooke Rd. 478-0522

BOOK NOW, SPEND YOUR HOLIday in a new motorhome, we are now taking reservations for leasing a new 26' motorhome. Reasonable rates. Call 642-3502.

UTILITY TRAILER, 14,000 GVW, 11'x5' wood with 10" side boards, lights, tandem axles with electric brakes, 4 wheels, used once, $800. 477-4065.

18' SHASTA TRAILER, COMpletely equipped, including hot water heater, awnings and trailer hitch, $2300. Phone 388-6920 after 5:30 p.m.

'69 FORD ¾ TON WITH 11' SELF-contained camper, $5300 or offers. Sell separately or together. 478-1476.

HOLIDAY TRAILER 12'X6'7", clean condition, propane stove, ice box and sink, sleeps four. $800. 479-4858.

1975 TERRY 21' DELUXE, MANY extras, asking $4,750. 1973 Pontiac Catalina, 39,000 miles, trailer equipped available. 656-6806.

RENT WINNEBAGO WINTER rates plus mileage, air conditioned, sleeps 6. 479-1047 or 479-1043.

1970 TRAVELAIR HARDTOP tent trailer, sleeps 6, stove, sink, icebod, electrical hook-up. $850. After 5, 652-1420.

1976 22' MINI MOTOR HOME, 360 V-8, automatic, power steering, power brakes, automatic, cruise control, in dash air conditioning, $15,400. 478-5446.

TRUCK AND CAMPER
1969 F250, automatic, 8 ft. South Park Camper, very nice unit. $3,650. Phone 592-7041.

RENT NEW 19' MINI MOtorhome, sleeps 6, $120 per week, 8c per mile, 478-6368.

16' ARISTOCRAT TRAVEL trailer, good condition, $1,700. 478-5364.

1974 21' MOTORHOME, WAS $12,500. Must sell, $11,700, after 4 p.m. 385-2691.

1970 MINI MOTORHOME SELF-contained. Excellent condition $6200. After 5, 477-2333.

FOR RENT — 1976 DELUXE mini motorhome, winter rates. 479-7071.

169 MOBILE HOMES AND PARKS

WHICH DO YOU PREFER?
12x62, 3 BR, close in, near lake.
22x40. Excellent value, close in.
12x62 Classic, Mill Bay.
12x68, like new, Lannon Creek.
12x66, 3 BR, family park top value.
24x40 in new park, near lake.
12x48, 2 bedroom in Brentwood.
For viewing and easy financing call Friendly Mobile Homes, 474-1288 — 24 hrs. or Mill Bay 743-5554. DL01635A. 1-1002 Goldstream Ave.

12X 46 PARKWOOD, 1 BEDroom, large front room, adult park, 748-1434.

BY OWNER MOBILE HOME, NO offers up to $16,500 refused. 478-0743, 478-0666.

3½-YEAR-OLD MOBILE HOME furnished three bedroom on site, $16,000. 478-0102 after 5 p.m.

1974 MODULAR HOME, 12X60 2-bedroom, large kitchen, must sell. 384-8291.

2-BEDROOM MOBILE HOME ON pad, 478-5009.

THREE BEDROOM MOBILE home for sale or rent. 478-5637.

160 MOBILE HOMES AND PARKS

oswega

FINANCING

We Have Many Different Forms of Credit Buying Available To Our Customers. RENT TO OWN PURCHASE-LEASE INTERIM-FINANCING ABSOLUTE TITLE BANK FINANCING

12½%

Tell Us About You Needs WE CAN HELP

THIS WEEK'S SPECIAL DOUBLE-WIDE 1974 MODULINE 3 BED, FRIDGE STOVE, CARPETS DRAPES WHERE WOULD YOU LIKE IT? $16,900 PLUS MOVING

OSWEGA MOBILE HOMES
855 Shawnigan-Mill Bay Rd., Mill Bay, B.C.
743-5506, DI 01899A

Friendly Mobile Homes

BUYING OR SELLING?
For a sincere interest in your needs call:
1-1002 Goldstream Ave. Victoria Vic. 474-1288 Mill Bay 743-5564 24 Hours DL01635A

14' WIDE HOMES
GOLDSTREAM MOBILE HOMES LTD.
Modern Park Space Available with all Sales
478-1751 2894 Jacklin Rd DL01280A
NOW OPEN for your convenience Mon.-Fri., 9 a.m.-6 p.m. Sat. 9-5 Sun. 1-5

TWIN OAKS!
Victoria's exclusive new park off Admirals Rd.! Underground services, recreation area, 14, 24, wide on sewer, large family, adult lots. Good Prices! Come see a quality development you'll be proud of. Hurry! Choice of lots limited. 474-2154. Buyright Homes 974 Goldstream Ave., DL01541A. Corwill.

IN TRI-WAY MOBILE HOME PARK
68x12 Rollohome, 2-bedroom, with large living room, hardwood kitchen, a desirable mobile home on a lovely landscaped lot. No. 70; also, 52x12 Safeway, 2-bedroom, enclosed patio roomette, No. 6. Adult park. Totem Trailer Sales, DL 01297A. 384-8791.

DELUXE 12X68 2-BR.
With extra room added. Large sundeck and tool shed. Quiet location. Price reduced by $1,000. Call Keith at 478-6434 or 478-0034.

ADMIRAL HOMES LTD.
2500 FLORENCE LAKE RD.
D-01343A

'76 MODULINE 12X60 FRIDGE, stove, fully skirted, large covered sundeck, landscaped, one mile from Shawnigan Lake. $15,000. Open house 10 to 7 Saturday and Sunday, No. 15 Lake Air, 384-8736 or 743-9376.

SPACIOUS AND SPECIAL
1440 sq. ft. of luxury living. Centre island kitchen, lots of cupboards, 3 bedrooms, en suite plumbing and situated in most attractive family park. To view call Friendly Mobile Homes, 474-1288, 24 Hrs., 1-1002 Goldstream Ave. DL01635A.

WHAT A SPOT!
We have several homes situated in a beautiful park with large ¼-acre lots. Both singles and double wides, in a choice of styles, landscaped and ready, just for you. Friendly Mobile Homes, 474-1288 — 24 hrs. 1-1002 Goldstream Ave. DL01635A.

ARE YOU TIRED
of paying the landlords bills? Why not move into one of these well-located homes — just 5 mins. from town. Financing arranged or take over payments. Friendly Mobile Homes, 474-1288 — 24 hrs. DL01635A.

1200 SQ. FT. 1974 GLENDALE N'orwestern 12x68, 3 bedroom living room tipout, appliances, plus 12x24 addition, with Franklin fireplace. Must be moved, reasonable offers, 388-9181, 478-4907, or 385-0113.

12x54 FT. STATESMAN, DOUBLE parking, appliances, drapes included, large bedroom, landscaped area, in quiet, well maintained park, $12,900. Weekends — anytime, weekdays after 6 p.m. 478-5139 or 383-5442.

10X46 MOBILE HOME, GOOD condition, added storage room and dining area. Large windows overlooking lawn and garden. One block to Colwood Corners, shopping and bus. Waldorf Trailer Park. 314 Goldstream Ave. No. 8.

KEMP LAKE, SOOKE, OPEN house weekends, private land, fenced, cement driveways, large mobile home, fireplace, sundeck, veranda, selling below replacement. $38,000. 642-4139.

LOG HOUSES
1550 sq. ft. Ready to be delivered or can quote on your choice of plans. Friendly Mobile Homes, Victoria 474-1288, 24 hrs. or Mill Bay 743-5564. DL01635A.

REDUCED FROM $29,900 TO $28,400. 24x52 Double wide, 3 bedrooms, 2 bathrooms, fireplace, washer, dryer, fridge, stove, continuous gutter, carport, garage. Lannon Creek Park. 642-5876.

ROBINHOOD
SALES AND SERVICE INC.
New and Used Homes
Dealer for Manco
2714 Sooke Rd. 478-9517
Open 7 days a week. DL 00429A

1974 MARLETTE DELUXE, 12X68 with tipout, 2 bedrooms, wall to wall carpet, drapes, appliances, sundeck, landscaped, secluded in quiet scenic park. 478-5607.

14' WIDE
TRIANGLE HOMES (Victoria) Lt. D.L. 01668A 478-1774

DOWNTOWN VICTORIA!!
$2,000 down buys this nice new home! $220 month owns! 474-2154. BUYRIGHT D.L.-01541A Corwil

WAS $17,500 — NOW $12,500
Beautiful 12x62. Quiet, secluded spot close in. Hurry! 474-2154. BUY RIGHT DL01541A Corwil

1-BEDROOM MOBILE HOME. Furnished, in adult park close to Victoria and downtown bus. Offers. 592-0234.

SPACE AVAILABLE IN QUIET adult park, suit single or double wide, close to village, rent $95. P.O. Box 782 Sooke, B.C. 642-3651.

185 CONVALESCENT AND REST HOMES

PRIVATE AND SEMI-PRIVATE room available in small Rest Home, home cooked meals, 595-1513.

190 ROOM and BOARD

CRAIGMYLE GUESTHOUSE
Excellent meals, 1 mile from town. 595-5411.

ROOM AND BOARD AVAILABLE for men only in spacious home, good nourishing meals, 24-hour coffee privileges, color TV, laundry, etc. Work Point area. Phone 382-4028.

ROOM AND BOARD AVAILABLE for men only in spacious home, good nourishing meals, 24-hour coffee privileges, color TV, laundry, etc. Work Point area. Phone 382-4028.

ROOM AND BOARD, ESQUIMALT area. Men only. Shared and single accommodation. 382-2401.

BASEMENT SUITE, $175, WORKING girl or student, all utilities included. 477-7610.

193 ROOMS TO RENT

FURNISHED BED SITTING room, 1 block to transportation and Oak Bay Junction. 10 minutes to University and 5 to town. Kitchen privileges and utilities supplied. Prefer male University student. After 5 p.m. 598-6212.

YOUNG, EASY-GOING COUPLE would like single person to share expenses in quiet 7-acre home. Laundry and meals provided if necessary. Happy Valley. After 7 p.m. 474-2919.

ONE BEDROOM FURNISHED, close to Jubilee Hospital or 10 minutes from University. Laundry facilities, share bathroom. Phone after 5 p.m. 595-4080.

COMFORTABLE BED-SITTING room for man at Johnson and Camosun. Share facilities, $90 month. 382-8375.

FURNISHED ROOM IN CLEAN easy living house. Share utilities, T.V. etc. $110 per month. Call 386-1536.

528 LAMPSON STREET, LARGE, bright, $100 per month, share kitchen, living room, washer, dryer. 384-7280 or 388-7705.

PRIVATE ROOMS WITH KITCHen privileges for single women, non-smokers. Reasonable rent. Bishop Cridge Centre, 384-8058.

SLEEPING ROOMS FOR RENT. $42.00 per week including tax. Douglas Hotel, 1450 Douglas St. 383-4157.

SINGLE ROOM AVAILABLE IMmediately. $95-$125 includes utilities, furniture, share bathroom in Vic West Area. Phone 384-5605.

BED-SITTING ROOMS BY WEEK. $35 and up. No cooking, maid service. 385-5380.
THE CHERRY BANK HOTEL

STUDENTS-FAIRFIELD
2 rooms available. Partly furnished. New wall to wall, sharp kitchen. $70 and $65. 652-4368.

FERNWOOD AREA, LARGE room for rent, wall-to-wall carpet, $100 inclusive. 595-0931.

LARGE BRIGHT ROOM, MAN only, $120. 2311 Wark Street. 388-4550.

FOR PLEASANT STUDENT ACcommodation in Oak Bay. Phone 479-2532.

CLEAN, FURNISHED ROOM, kitchen facilities, working man, male student. 592-6615.

2 NICELY FURNISHED ROOMS with bath, suitable for 1 person, $125 a month. 385-2845.

ROOM NEAR BEACON HILL park. $21 weekly, no cooking. Call after 5:30. 386-6252.

FURNISHED ROOM, FRIDGE, range, sink, walking distance downtown, 315 Vancouver Street.

TWO ROOMS AVAILABLE IMMEdiately. 1150 McClure St.

2 BLOCKS FROM UVIC, ALL FAcilities. $120. Call 477-9283.

IN ESQUIMALT, SLEEPING room for $65. 383-5179.

197 HOUSEKEEPING ROOMS TO RENT

HIGH ROCKLAND LARGE FURnished room with fireplace, view, stove, fridge, in beautiful older home, $140 utilities included. Also smaller room with fridge, stove, cable. $100. 598-7849.

GONZALES BAY, SUNNY ROOM with kitchen and utilities, share bath, good shopping, transportation, $80. Older lady preferred. 595-0901.

NEAR CRAIGDARROCH CASTLE, small but cozy, suitable for student or working persons, $85 and $100. Phone after 6 p.m. 592-2265.

DOWNTOWN, EVERYTHING supplied, stove, fridge, quiet working man or active pensioner. 711 Johnson.

NICE CLEAN HOUSEKEEPING room, near Gorge Hospital for working man, $98 monthly. 477-4991.

LARGE BRIGHT ROOM, BALcony, cablevision, carpets. Suitable for student or working person. 383-4082.

OAK BAY AVE., PLEASANT room, cablevision, utilities, nice garden, business person, $100. 592-1179.

QUIET ROOM WITH FRIDGE stove, sink, for male pensioner, $90 month. 477-4149.

COMFORTABLE HOUSEKEEPing room for quiet gentleman, downtown, 385-3284, 479-8771.

SIDNEY: LARGE FURNISHED room, kitchen facilities, near Beacon. 598-7823.

LARGE FURNISHED, FRIDGE, stove, quiet gentleman, $95. 6 p.m., 382-4946.

HOUSEKEEPING ROOM TO rent at 2593 Vancouver St., $80. 384-3890.

SINGLE ROOM, FRIDGE, stove, $65 per month, suit younger person. 595-3298.

NEAR FORT-COOK, FRIDGE, stove, sink, cablevision, fully furnished. 384-5920.

FOR RESPONSIBLE LADY OR gentleman, Fairfield district, 382-6681.

ROCKLAND AREA — FURnished room with kitchenette. 598-4044.

FAIRFIELD AREA, BRIGHT suite for mature and quiet person. 382-0535.

ONE BEDROOM SUITE, $150, Quadra Street. 382-5385, 479-0154.

200 APARTMENTS TO RENT UNFURNISHED

STOP

Looking for a new, clean building with the best rates in town? Compare us! Five minutes from town on bus route. Children welcome. Included in rent is your parking, water, and most importantly heat (saving you approx. $20.00 per mo.). Also, ask about our lease plan.

VIEW TODAY
NEED A RIDE?
We can pick you up to view.
Craigflower House
MOVE NOW BEFORE SCHOOL STARTS
Call 384-0249, 477-0176 477-8646
TOD HACKETT Construction Ltd.

OAKVIEW MANOR APTS.
3420 QUADRA ST. 386-6451
Bach. Ste. $158.00
1-Bdr. Stes. from $189.00
Heat included.
P. R. BROWN & SONS LTD.
762 Fort St. 385-3435

NICE 1 BEDROOM SUITE, available October 1st, $190, including electric fireplace, beams, wall-to-wall shag, drapes, plenty of closet space, heat, cablevision, parking, locker, Esquimalt, young child welcome, no pets, resident manager, 385-8592.

AVAILABLE OCTOBER 1ST. 1-bedroom suite, James Bay, near park and ocean, $230, utilities included. Non-smokers only, please. 382-0379.

BACHELOR AND 1-BEDROOM corner suite available, October 1st. Modern block, includes cablevision, shag carpet, drapes, parking. 382-8650 or 382-2902.

AQUARIUS APTS.
James Bay area, large bachelor apt. Range, refrigerator, and cablevision, mature person only, $172. 384-7627.

$315, OAK BAY FRONT, PARKing and utilities included, large rock fireplace, one bedroom, panoramic views. 595-5446.

AVAILABLE OCTOBER 1ST, ONE bedroom corner suite in James Bay, $210 per month. 384-2709 after 5.

RENTS REDUCED, 1 AND 2 bedroom apartment, will consider 1 child, near school and bus, 1037 Wychbury, 598-6567 and 386-9719.

AVAILABLE NOW 1-2 BEDROOM, 1-3 bedroom suites. Close to everything. Heat, store, fridge included, low rent. 479-3570.

FRIDGE, AND STOVE, ELECtric heat, $220 per month, 477-7409. Phone after 4 p.m.

ONE BEDROOM BASEMENT suite $150. 384-0269.

200 APARTMENTS TO RENT UNFURNISHED

CHILDREN WELCOME ONE SMALL PET ALLOWED PER SUITE

NEW BUILDING

For the children covered play area and outside playground. For the adults access to sauna, pool room and table tennis. We pay half of hydro bills. Phone resident manager, 382-8090, office 384-9793.

PANDORA HEIGHTS
1220 PANDROA AVE.

OPEN HOUSE
10-4 DAILY
PLEASE DRIVE BY

LARGE 2-BEDRM. SUITES. WOOD BURNING FIREPLACES, LARGE PRIVATE PATIO — BALCONIES. 3 BLOCKS FROM DOWNTOWN. ADULT ORIENTED. OFFICE 382-2012, 8:30-4:30. RESIDENT MANAGER, 386-2669 ANYTIME.

Park Pacific

SEAPORT APTS.
200 DALLAS
AVAILABLE OCT. 1

Beautiful Seaview 3-Bedroom Suite 1350 Sq. Ft., $395
Full Facilities Pool, Sauna, Etc.
Mature Adults Please
2 Resident Managers
Call Mr. Kiernan, 383-2225

NOW RENTING NEW
3534 QUADRA
LARGE BRIGHT DELUXE 1-BEDROOM CORNER SUITE. AVAILABLE IMMEDIATELY. CLOSE TO ALL AMENITIES.
GARDEN CITY PROPERTY MANAGEMENT LTD.
388-5194

LUXURIOUS
THE WESTFIELD
One only super suite — 2 BR, mirrored wall and other unusual and attractive features, $375. For appointment to view call 592-1492.

FORT-PANDORA
Walking distance to town. Mature adults only. No pets or children please. 1 bedrooms from $190. 2 bedrooms from $260. 592-1492.
Kilmarnock Holdings Ltd.

PUSSY CAT WELCOME
Or small dog. Large quiet ground floor, 1-bedroom suite in Esquimalt—Lampson Street area. Hardwood floors, outdoor heated pool, no street noise. Cablevision and heat included in $200 a month rent. Available October 1st or 15th. 386-1028.

BURNSIDE
Extra large, one-bedroom apartment. Stove, fridge, wall to wall carpets. $220. BOB ELLIS, Northern Pacific Realty Ltd. 479-1687

HILLSIDE AREA
Between Cook-Quadra
bedroom suite available now or Oct. 1st, in this excellent location. Renting for $203.65 per month. This suite has a lovely view. Phone 386-0112. Adults only, no pets.

1-BEDROOM, NOV. 1ST, TOP floor, $190. Quiet location in James Bay, includes heat, hot water parking, cable, wall-to-wall, drapes, fridge and stove, controlled entrance, laundry facilities available. Mature adults only, no pets, references. Phone 385-8081 from 9-5.

ESQUIMALT AREA
Rockheights Villa, 742 Lampson. Large 2 bedroom $247, 1 bedroom $185, coloured appliances, parking, cablevision, elevator, intercom, indoor heated swimming pool. Children welcome. Resident manager. 384-3686.

OVERLOOKING WEST BAY
Available now, 1-bedrooms, includes heat, cable, water. From $180. Sorry, no children or pets. Call 386-9826 between 12-8 p.m.

PARLIAMENT BUILDINGS, Inner Harbour 2 blocks, large one bedroom apartment in 1 year old building. Automatic defrost fridge, excellent storage in suite. Rent includes heat and hot water. Resident manager. 384-4471.

FERNOAK MANOR
625 Fernhill Road, close to shopping plaza and bus. October 1st. 2 one-bedrooms, from $190, includes heat, cable and water. Sorry, no children or pets. Please call 383-8257.

1 BEDROOM, AVAILABLE NOW. Extremely quiet and clean block. Controlled entrance. Close to shopping centre, bus stop, senior citizen centre. Adults only. No pets. 382-2221.

AVAILABLE NOW
$207. Esquimalt. Close-in — spacious 4½ rm. (2 bedrm) apt. Includes heat. H. water, cable, parking. Dickie Agencies Ltd. 382-4312. 477-4662.

VICTORIAN APT.
2111 SPRING ROAD
2-BR suite, $190. Parent with child welcome. Res. Mgr. 385-2584. British American Realty Ltd.

1-BEDROOM, WALL-TO-WALL, cablevision and heat included, good location, fridge and stove included, $171 per month. Available October 1st. 383-0444.

TOWN CENTRE
ECONOMICAL RENT FOR SOME TYPING ($150)
386-6829

3-BEDROOM, MAIN FLOOR OF charming older house, basement, garden, $400 includes utilities. 384-4691.

AVAILABLE OCTOBER 1 — main floor, 1-bedroom apartment, Esquimalt, heat, water and cable, $178. 598-4490.

NICE 2-BEDROOM APARTMENT, wall to wall, drapes, stove and fridge. Quiet area of Colwood. Sorry no pets. 595-1247, 474-1438.

LARGE BRIGHT 2 BEDROOM suite in character, older home, adjoining, beautiful Stadacona Park. 595-5376.

2 OR 3 BEDROOM APARTMENT, wall to wall, $150 a month. Apply 424 Craigflower. Apply Monday through Saturday.

BASEMENT SUITE, FRIDGE, stove, in Glanford area, $150 month. 385-7682 after 6.

SUNNY 1-BEDROOM UPPER duplex, fridge, stove, close in, $125. After 6, 478-8155.

WATERFRONT, MODERN, ONE and two-bedroom bachelor. Utilities included. 382-7618.

TWO BEDROOM BASEMENT apartment, Vic West area. 382-0889.

200 APARTMENTS TO RENT UNFURNISHED

GARDEN CITY PROPERTY MANAGEMENT LTD.

1226 JOHNSON
1 and 2-Bedroom Apts. Centrally Located

Beautiful Townhouse in Gordon Head, 3 bedrooms, 2 baths, dishwasher and many, many extras. Exclusive decorating. Must be seen. $400.

SIDNEY, B.C.
3-bedroom, 2 baths house. Fenced yard. $325.

831 ELLERY
Spacious, bright, newly painted, 2-bedrm. suites, private entrance. Rent starting at $210. Children and small pets welcome. 386-7486, 477-5472.

Spacious, bright, corner suites, 1 bedrooms, deluxe, 3534 Quadra. $220 a month.

3622 TILLICUM
3-bdrm., 2-bathrm. townhouse with appliances, $325. Utilities included.

611 ADMIRALDS RD.
1 and 2-bedroom suites rent from $201.66 — heat included. Close to all amenities. 382-6512.

Colwood, nice, 3-bedroom townhouse. $325.

141 BUSHBY
Super deluxe condo. Ocean view. All appliances. 2-bedroom. Fairfield area. $450.

Cozy, 1-bedroom apartment, centrally located. Reasonable rent. 383-1447, 388-5194.

Super deluxe townhouse, 1940 sq. ft. 3 bedrooms, 2 bathrooms, rec. room. Available immediately.

Comfortable 2-bedroom, 4-plex, for a small family. Available immediately. Pets welcome. $209 per month.

Colwood, 3-bedroom, side-by-side duplexes, children and pets welcome. $300.

Ste. 202-920 Hillside, 388-5194

WINDSOR COURT
252,254, 258 Gorge Rd. E.
Large comfortable suites in adult apartment complex. These spacious units include heat.
For your enjoyment and recreation we offer 50-ft. heated indoor pool, swirl pool, saunas, squash court, tennis court and universal gym.
1 bedroom suites $205-230
2 bedroom suites $255-300
2 bedroom, 2 full bathrooms $315
Sorry
No Children or Pets
Please Call
Resident Managers
Mr. and Mrs. Hand 383-5059
Mr. and Mrs. Noad 383-0509
Mr. and Mrs. Anderson 384-1855
Office Mon. to Fri. 9-5 388-4555
McArthur Park Estates

PARK LOCATION
—1 bedroom from $175
—2 bedrooms from $240
—new building
—large bright suites with drapes, stove, and fridge
—suncourt to Vic West Park
—convenient to bus stop
—we pay half tenants hydro
—sorry no children or pets
PLEASE CALL
RESIDENT MANAGER 383-8251
OR ASSISTANT 382-4770

Western HOMES Ltd
1637 CLOVERDALE AVE. 388-6314

NEW BUILDING
1 bdrm suite $200, close to everything, 909 Market. Call Manager Mrs. Kenny at 383-9139 or Western Homes Ltd. Avail. now.

PENSIONERS
Close to Beacon Hill Park
1 bdrm. $98.16 — Bach. $99.09

HYBURY HOUSE
3868 SHELBOURNE ST.
1 bedroom available. Includes swimming pool, sauna, jacuzzi, billiard and free heat. 477-9601.

QUINTRO MANOR
3800 QUADRA
Rents Start $220
Extra large, modern, two-bedroom apartments for rent. All modern conveniences, ample parking space or direct bus line, close to Mayfair and Town and Country Shopping Centres. For inquiries please phone 383-0431.

IMMEDIATE OCCUPANCY
Brand new Townhouses featuring over 1,000 sq. ft. patio, stove, fridge, with washer-dryer hookup. Located in country setting. Short walk to Sooke shops, buses, golf, boating, etc. Large landscaped grounds. From $250. Phone caretaker at 642-3325 or British American Realty Ltd. 385-1431.

TOWNHOUSES
University Garden Homes
2 and 3 bedroom, close to shopping and schools, 1½ baths, family room, cablevision, washer-dryer hook-up, includes stove and fridge, parking, spacious lawn, children welcome, no pets $306.25 to $372.25. 595-5313.

$165 BACHELOR
Rent includes heat, parking, sauna and cablevision. Close to bus at Hillside and Quadra. Quiet cul-de-sac next to park. See 908 Market Street or phone 382-4419.

OPEN-HOUSE DOWNTOWN
Bachelor $165, 1 bedroom $195, available now, in quiet 18-suite building. Elevator, drapes, wall to wall, etc. included in rent. Open to view daily 7 to 9 p.m. 2315 Dowler Place at Queens Avenue, rental information 478-6354.

BAY-COOKE STREET, MODERN, charming, clean, spacious bachelor suite with Murphy bed, fridge, stove, heat, water, parking included; quiet single person, $160. 382-5240.

ENTIRE GROUND FLOOR IN older house, with 2-fireplaces. On University bus route. All utilities, including use of laundry room. $325. 598-8461.

2-BEDROOM PLUS: INDOOR swimming pool, etc., in modern condominium. MacKenzie - Quadra. Couple or business girls. Available now. 479-4537 or 382-2922, 9-5.

TWO BEDROOM SUITE, FROM $220 per month, available now, 3 years old, close to bus and town, mature adults only. For more information call 385-3257.

CARLTON TERRACE APARTments, Esquimalt. 1-bedroom, $203. Includes hydro, heat, cable, laundry, parking, controlled entrance. 382-9329.

TWO-BEDROOM SUITE IN older home in James Bay, available October 15th, $250. 382-7978.

NOVEMBER 1, 3-ROOM SUITE, in modern home, non-smokers, $150. 382-6055.

SOOKE
One-bedroom apartment, unfurnished. 642-3736.

REDECORATED, ONE BEDroom, $163. Quiet Esquimalt block. Hardwood floors. 382-5612.

200 APARTMENTS TO RENT UNFURNISHED

BROWN BROS. on BLANSHARD
"People Helping People"

FIRST CHOICE IN APARTMENT RENTAL

MANCHESTER COURT
565 Manchester Road
Deluxe suites, quality appliances, dishwashers included in two-bedroom suites. Priced to rent from $275.00 for two bedrooms, $215.00 for one bedroom. Please call resident manager 386-3615.

REDWOOD PARK APARTMENTS
155, 157 Gorge Road, East
Make the right move this fall by moving into the warmth of wall-to-wall comfort featuring:
Covered parking
Pool
Saunda
Recreation Area
One-bedroom from $210.00, two-bedroom from $285.00. Please call 382-6407 or 383-6735.

WYCHBURY COURT
1037 Wychbury Avenue
Bright, new, fresh suites are waiting for you. Quiet location yet close to transportation. One-bedroom suites from $200.00, two-bedrooms from $265.00. Please call resident manager 383-9191.

PANDALE PLACE
1368 Pandora Avenue
Conveniently located close to town. Large kitchens with plenty of counter and cupboards. Bright new suites available from $275.00 for two bedrooms.

ELLERY APTS.
837 Ellery Street
Luxurious wall-to-wall carpets blend with the extra large suites to make this your best apartment dollar value. One-bedroom suites from $175.00, two bedrooms $225.00. Children welcome. Please call resident manager 386-0045.

BLACKWOOD MANOR
2664 Blackwood Ave. at Hillside
Fresh, bright suites in a new building. Real value for your rental dollar. One-bedroom suites from $180.00, two bedrooms from $275.00. Please call resident manager 382-6603.

For further information call: BROWN BROS. on BLANSHARD 385-8771 (anytime)

Now Renting
1022 Pandora
Brand new and centrally located building, with bright suites and large balconies, deluxe kitchens, drapes, w-w double glazed windows, controlled entrance. Bachelor and 1 and 2 bedrooms available. Underground parking.
For information call Mrs. Murray
384-1776
Amblewood Developments

$191.12. Large one bedroom upper suite, older home, downtown. Fridge, stove, heat and water incl. Avail. Oct. 1st.

$169.00. One bedroom apt. — Fairfield area. Heat, water, cable, stove, fridge incl. Avail. Oct. 1st.
Further particulars
PEMBERTON HOLMES LTD.
384-8124
1000 Government St.

THE SENTINEL
For that better apartment phone 385-1249. 1 and 2-bedroom suites available.

WATERFRONT 1 AND 2 BR. APTS.
Heat and cablevision included, building situated on water's edge. Features pool, sauna, games room, adults only, no pets. Please call resident manager, 385-4022, before 10 or after 4.

PARLIAMENT BUILDING—Inner Harbour 2 blocks, large 730 sq. ft. 1-bedroom apartment in 1 year old building. Automatic defrost fridge, excellent storage. Rent includes heat and hot water. Phone 384-4471. Resident Managers, 260 Michigan No. 101.

BEACON HILL AREA
1 bedroom suite in older home on main floor, large rooms, Stove and fridge included in rent of $225 per month. Please call 382-2761 (9-5) Adults only, no pets.

MODERN 2-BEDROOM APARTMENT, close in, cablevision, heat, parking, fridge, range, controlled entrance, all provided, immediate possession, $225.75, call 477-7884 mornings, 7-10 a.m., evenings, 5-7 p.m.

$220. ESQUIMALT, CLOSE IN, spacious bright view apt. with drapes, elec. frig. and range, w. to w., heat and hot water, parking; available now. Dickie Agencies, 382-4312.

FREE RENT, HALF MONTH. Family apartment block, wall to wall carpeting, drapes, elevator, controlled entrance, 1 or 2 bedrooms. 384-4849, 595-4152.

VIC WEST
Spacious bacelor suite in quiet, clean block, cable, heat, parking, sauna and rec room free. Call after 4 p.m., 386-7245.

ONE BEDROOM, DRAPES, wall-to-wall, heat, cable, coloured appliances. Quiet apartment, mature adults. no pets. Ocean view. $189.79. Esquimalt, 383-5639.

LANGFORD-COLWOOD AREA, large 2-bedroom, close to schools and transportation, utilities included, $221.20. 478-4109.

LARGE TWO-BEDROOM APARTMENT in Burnside area. Available immediately. $250 per month. Call 477-0548.

SMALL ONE-BEDROOM, BASEMENT suite, $175 including heat, electricity, hot water. Douglas St. north of Woolco. 658-5564.

2-BEDROOM APARTMENT FOR rent, close to town, $275 per month includes utilities, available October 1st. 384-4078.

CHAMBERLAIN WALK
1841 Oak Bay Ave. 1-bedrooms from $220. Utilities extra. Small pets welcome. 598-1120.

STUDENTS, 1-BEDROOM WALL-to-wall, utilities included, private entrance and yard. $175. 598-5537 after 5.

DOWNTOWN—CLEAN, 1-BEDroom apartment, $175 monthly. 1322 Broad Street. Not suitable for children or pets. 386-3928.

OLDER DECOR APT. BUILDING Completely renovated 1-bedroom suites, close to town. 2312 Wark Street. 595-1044 or 384-9243.

FAIRFIELD CLOSE IN, BRIGHT one bedroom apartment, heated, $177.37. Adults 15th October or 1st November. 382-2872.

JAMES BAY, ONE AND TWO bedrooms. Utilities included. 45 Boyd. 388-4495.

1-BEDROOM UPPER SUITE, beautifully decorated, $250 includes utilities, 384-4691.

LARGE 2-BEDROOM SUITE available, children welcome, 384-7392, 385-3926.

ONE BEDROOM APARTMENT, $108. Phone 382-5205.

1-BEDROOM SUPPER DUPLEX, fridge, stove, close in, $125. After 6 p.m. 478-8155.

HEATED 3-ROOM SUITE, SHARE bathroom, close to downtown Victoria. 474-1680.

$210. MODERN TWO-BEDROOM suite, 1319 Sussex, Esquimalt. 383-2478 or 385-0354.

200 — APARTMENTS TO RENT UNFURNISHED

BROWN BROS. on BLANSHARD
"People Helping People"

FIRST CHOICE IN APARTMENT RENTAL

TWO BEDROOM SUITES
$260.00 — 401 Antrim Court, 2310 Quadra Street.
$275.00 — $295.00 — Manchester Court, 565 Manchester St., new dishwasher included, avail. immediately.
$275.00 — Pandale Place, 1368 Pandora Ave., new, avail. immediately.
$285.00 — $315.00 — Redwood Park, 155, 157 Gorge Rd., E., pool, sauna, covered parking available.
$425.00 — $465.00 — Village Oaks, 2125 Oak Bay Avenue.
$260-$275 — Wychbury Count, 1037 Wychbury Avenue.
$225.00 — Ellery Apts., 837 Ellery St., w-w carpeting, children welcome.
$275.00 — $295.00 — Gordreau Apts., 129, 131, 135 Gorge Rd., E., pool, sauna, swirl pool.
$231.28 — 302 Greenleaves Apts., 2523 Wark St.
$275.00 — 401 Blackwood Manor, 2664 Blackwood Avenue at Hillside.

ONE BEDROOM SUITES
$181.00 — 306 Antrim Court, 2310 Quadra Street.
$204.50 — 309 Continental House, 464 Lampson St., swirl pool.
$198.87 — 405 Don Quadra, 3244 Quadra St.
$175.00 — $190.00 — Ellery Apts., 837 Ellery St., new w-w carpeting, child welcome.
$190 — $225.00 — Gordreau Apts., 120, 131, 135 Gorge Rd., E., pool sauna, swirl pool.
$190.00 — 302 Hollyview Arms., 1180 View St.
$215.00 — Manchester Court. 565 Manchester Rd.
$201.36 — 308 Pandora Villa, 1130 Pandora Avenue.
$220.00 — Redwood Park, 155, 157 Gorge Rd., E., pool sauna
$215.25 — 417 Rosebank Manor, 3954 Cedar Hill Rd.
$195.00 — 103 Thornwood Manor, 1028 Inverness Rd.
$215.00 — Wychbury Court, 1037 Wychbury Avenue.
$190.66 — 109 Woodridge Manor, 2230 Cadboro Bay Rd.
$180.00 — Blackwood Manor, 2664 Blackwood Avenue at Hillside.
$184.48 — 208 Greenleaves Apts., 2523 Wark Street.

BACHELOR SUITES
$159.04 — 3 Skyline Gorge, 2925 Qu'Appelle St.

All rents are current.

For further information call: BROWN BROS. on BLANSHARD 385-8771 (anytime)

LUXURIOUS
SHELDON COURT
OPEN HOUSE
10 a.m. to 4 p.m. daily. These are Two-BR. truly luxury suites. Near Jubilee Hospital on Fort st. Over 1000 sq. ft. of unique design and close to good shopping. from $295.
See them at 1615 Belcher or phone Mr. McCallum 592-1492.
Kilmarnock Holdings Ltd.

Craig House
Very spacious, lots of closet space, newly decorated just for you.
2-BEDROOMS $248.50
1-BEDROOM FROM $190
Make Craig House your new home. You'll feel welcome.
388-9278 658-5900 479-1435

Available Oct. 1
650 LINDEN
One room $99.00
One suite (share bath) $151.00
To see—Suite 2 at 5 p.m. daily
Smith, Dobson Estates Ltd.

ONE MONTH FREE RENT
Beacon Hill Park and James Bay areas. Bachelor, 1 and 2-bedroom suites available. Rents from $175 to $250 monthly. No rent increase for 2 years. Adults, no pets. 592-9516.

1022 Pandora
Brand new and centrally located building, 5 blocks from city centre, with bright suites and large balconies, deluxe kitchens, drapes, w-w, double glazed windows, controlled entrance. Just a few choice 1-bedroom suites available from $210 a month. Underground parking. For information call Mrs. Murray. 384-1776
Amblewood Developments

OCEAN VILLAGE
Luxury condominium and country estates situated on choice waterfront properties. Deep water docking and fishing available to selected tenants .$175-$300 monthly.
OPEN HOUSE TUES.-SUN.
Noon 'til 5 p.m.
or call
642-5254

AVAILABLE NOW OR OCT. 1ST ESQUIMALT
Newly decorated one-bedroom suites, located opposite shopping centre, on transportation, very quiet building. Reasonable rents from $166.32 per month to $189.79 per month. Please phone 382-0626. Adults only, no pets, please.

HILLSIDE & QUADRA
$175.00 — 1-bedroom in small condo block. Available Oct. 1st. Heat, cablevision, parking incl.
JACK MEARS OAK BAY REALTY LTD. RENTAL DEPARTMENT 598-3321

WEDGEWOOD TERRACE
1655 CHAMBERS
Large 1 stes. low rent, close to downtowm, no children, no pets, adult block. Phone 384-6353.

OLDIE BUT GOODEY
1-bedroom apartment facing the Gorge waters. Stove and fridge included in rent of $190 per month. Adults only, no pets. Please call 382-2761 (9-5).

1-BEDROOM SUITE FOR QUIET retired person. Washer, dryer, fridge and stove. No children or pets. 598-6147.

OAK BAY, 2-BEDROOM SUITE, rugs and drapes, hydro included, no pets, 592-1167.

ROOMY BRIGHT ONE BEDroom, close town and bus. 595-2977, 385-9978.

ONE BEDROOM, $168, UTILITIES included. 479-5205.

200 APARTMENTS TO RENT UNFURNISHED

ORANGEWOOD MANOR 4026 Quadra St.

New Buillding
Situated in a natural treed setting, yet conveniently located on direct buslines and close to major shopping.

Featuring
—Large workshop with workbenches, table saws and lockers.
—Pool and sauna.
—Roof garden with lounging area.

In understanding of your moving day blues — ask about our Consideration Clause. 2 bedrooms from $270. Sorry, no pets.
Rental Office: 479-3223

Orangewood Manor
(CONCORD)

The
NOW RENTING
Princess Pembroke
1020 Pembroke St.
1 Bedrm. $195-$220
One 2 Bedrm at $295
Close to stores and bus, within walking distance to town. Children welcome. No pets. Please Call Mr. John Johnston, 386-3692 or Mr. Jim Brant, 382-9454.
CHATEAU ROCKLAND APTS. LTD.

NEW CARPET NEWLY PAINTED
611 ADMIRALS
REASONABLE RENT, UTILITIES INCLUDED STARTING AT $201.66. 1 AND 2-BDRM SUITES, CLOSE TO ALL AMENITIES. CHILDREN WELCOME. 382-6512. GARDEN CITY PROPERTY MANAGEMENT LTD. 388-5194.

CLOVERDALE TOWNHOUSE
911 CLOVERDALE
LARGE 2 BDR.
FROM $250
heat, cable included
HEAT, CABLE INCLUDED
Clost to stores, schools
OPEN TO VIEW 12-7 P.M.
Contact Manager Ste. 101
Phone 385-0814 or 385-0991
Ans. Service

CHILDREN WELCOME
CAPTAINS WALK
1357 Esquimalt Rd. (Past Admirals)
1 and 2-bedroom suites from $195. 2 minutes from CFB Esquimalt, 5 minutes from dockyard, close to schools, shopping malls and recreational. Excellent bus service at the door, ample parking. Wall-to-wall carpeting, appliances, drapes. Please phone Manager, 384-0834 or 385-0991 anytime.

WATERFRONT
Sea Gate, 707 Esquimalt Road on Victoria's Harbour Waterfront with a very large indoor heated swimming pool and hydro therapy pool. Mature adults only, no pets. Available immediately large 2-bedroom suite, $268.50. Resident Manager 383-1731 or 388-6100. Diamond Developments Ltd.

GORDON HEAD TOWNHOUSES
Available November 1st, specious 2 and 3 bedrooms, private patio, 1½ bath, finished rec. room, washer and dryer, minutes from school and shopping. Family oriented living. No pets. One year lease. Professionally managed by Edgecome Properties. From $300 to $335. Call 477-5422.

CLOSE TO SCHOOL
CHILDREN WELCOME
One bedroom and bachelor apartments for rent from $150.00. Open for viewing Tuesday, Wednesday and Thursday from 5:30-7:30 p.m.
382-0088 479-9813 477-0011
CRESCENT CONSTRUCTION CORPORATION

RENT REDUCTION
SPACIOUS, NEWLY PAINTED, 2-BEDROOM SUITES. LARGE INSIDE STORAGE AREA. PRIVATE ENTRANCE. RENTS STARTING AT $210. CHILDREN AND SMALL PETS WELCOME. 831 ELLERY. 386-7486, 477-5472. GARDEN CITY PROPERTY MANAGEMENT LTD.

$150 OR $177
Bachelor suite, $150 per month; one-bedroom apartment, $177 per month. Available now. Heat, cable and parking included. 944 Tattersal Drive (close to Woolco). 385-2078, 388-6834.

OCEAN AND MOUNTAIN VIEWS
Walking distance to town, 1 and 2 bedrooms, from $180; includes heat, cable, drapes, wall to wall carpet, sorry no children or pets, please call 386-9654.

AVAILABLE IMMEDIATELY
One and two-bedroom suites, Esquimalt, from $170. Children welcome. Phone388-6474, between 9 and 4, Monday to Friday.

LARGE BACHELOR SUITE, $160. Two-bedroom suite, $230. Both with wall-to-wall, colored appliances, balconies, off street parking, ½ block to bus stop. Cook-Pandora area. 1205 Rudlin St. Small children welcome. Sorry, no pets. 382-5872.

KAMEL POINT VILLAGE
Available October 1st, 2-bedroom suites in adult building only. Modern deluxe suites nicely landscaped, sea and mountain view, close to town and on bus route, sorry no pets. 382-9507.

NO EXTRA CHARGES
Cable, heat, hydro and parking incl Modern 1-br. with W.W. Available Oct. 1, $209. "Olympic Court" on Selkirk. Res. Mgr. 386-9043 British American Realty.

RETIRED, REFINED COUPLE to manage efficiency apartments, in lovely old house, overlooking Gonzales Bay, Rental allowance on 3 rooms in exchange for maintenance. References. 595-0901.

ESQUIMALT: 1 AND 2 BEDroom apartment, $176.64, $236.57, heat, hotwater, cablevision, children welcome. Evenings 386-3829, days 388-6161.

BACHELOR SUITE, SUNNY side, for quiet mature person. $160 per month. 382-5888.

BACHELOR SUITE FOR QUIET, non-smoking individual, $150. 595-7501.

BACHELOR SUITE, FURNISHED, apply 388-9643.

200 APARTMENTS TO RENT UNFURNISHED

SEASPRAY PROPERTIES LTD./REALTORS
1911 QUADRA ST.
386-3124

WHY WASTE TIME?
phoning half a dozen landlords and running around to keep all these appointments .PHONE US! Choose an apt. from the many we have to offer. Here are some of the new buildings.
ROYAL GRAHAM—2648 GRAHAM
CEDAR HILL PL.
3142 CEDAR HILL
DONEGAL APTS.
2523 DOWLER PL.
790 DOMINION PL.
790 DOMINION
QUADRA TERRACE
902 CALEDONIA
1253 ESQUIMALT RD.
ROCKMERE MANOR
1144 ROCKLAND
404 DUNDAS
1333 PANDORA
946 BALMORAL
GRAHAM HOUSE—1110 QUEENS
1134 QUEENS
1147 VIEW ST.

PARENTS SEE THIS
TIRED OF PAYING HIGH RENT?
Looking for accommodation in an excellent area? We have some good news for you!
CALL 477-0176 or 477-8646
TOD HACKETT Construction Ltd.

KING ARTHUR APTS.
1660 Fort St.
1-bedroom, H.W. floors, balcony. Rent $178.21. Available Oct. 1st. To view call 595-3350.

ROYAL SOVEREIGN APT.
1678 Fort St.
1-bedroom, W-W, balcony, drapes. Rent $185.59. Available Oct. 1st. To view call 595-4774.

COOK ST.
Older style 1-B.R. suite. Close to stores and park. Rent $94.67. Available Oct. 1st. References required. To view call 384-9335.

david burr ltd.
655 Fort St. 384-9335

BRENTWOOD TOWER
Apartment Living In the Country
The country atmosphere, the mountain views, the 4.5 acres of park-like grounds, the fully-equipped suites with large balconies, have all helped to nearly fill our new 90-suite complex in the heart of Brentwood Bay. Of course the low rents has had a large bearing on our success story. However, we need 10 more good tenants to complete our story. If the suite you want is not available now we will be pleased to put your name on our waiting list. No pets.
One-bedroom suites from $205
Two-bedroom suites from $250
Heat, cable, parking, swirl pool, sauna, billiards, incl. in rent.
For viewing or rental information come out W. Saanich to Verdier or call Mr. Macleod at 652-3437, or Westgate Rlty., 388-9941.

LADY ESSEX, 270 SIMCOE Street, sauna, swirlpool. 382-1082.
$203.08—404—1 BR, immed.
$210.94—410—1 BR, Oct. 1
$202.25—407—1 BR, Oct. 1
$202.25—409—1 BR, Oct. 1
$168.00—408—BACH, Oct. 15
Dupont Villa, 345 Michigan Street, 384-3040.
$257.34—401—2 BR, Oct. 1
Very nice front corner suite
All rents are current.
For further information call: BROWN BROS. on BLANSHARD 385-8771 (anytime)

SIDNEY
For quiet people large two bedroom suite, carpets, fridge, stove, large yard. $275 per month. Apply Amherst Avenue between 6 and 8 p.m.

MALORI GARDENS
760 Queens, walking distance to town with roof-top garden. One bedroom from $200 includes drapes, wall-to-wall carpet and water. Sorry, no children or pets. Please call 388-6806.

MODERN BACHELOR APARTment, close in, main floor, cablevision, heat, parking, fridge, range, controlled entrance, all included, $159.75. Ready Oct. 1st, call 477-7884 mornings 7-10 a.m. evenings 5-7 p.m.

COLWOOD, NEAR SEA, 1 BEDroom suite, private home, utilities included, quiet working lady. References, $150. 478-5682, between 10 a.m. and 3 p.m. and 8 p.m. and 10 p.m.

1 BEDROOM WITH FIREPLACE, in small block. Wall to wall. Includes heat and parking, $215. Also bachelor, clean, wall to wall, $165. Near Oak Bay intersection. Loiselle Bros. 383-4568

OCT. 1, JUBILEE AREA
1-Bdrm. basement suite. Includes fridge, stove and all utilities, $225. No pets. Ph. Audrey. Anytime 388-4455
J. D. BOSDET LTD.

ESQUIMALT, CLEAN 1-BEDroom apartment, wall-to-wall carpet, appliances, $170 monthly. Preferably married couple. Children welcome. Definitely no pets. 383-3102, after 5.

3-BEDROOM APARTMENT, IN house on Elford St., children welcome, light, heat and water included in rent. Available October 1st. Phone 479-9511 before 5 p.m.

THREE ROOM SUITE PARTIALly furnished with private bath and sun porch in older home near downtown. $170. Two room suite, share bath, $120. 388-4880, 477-3577.

JAMES BAY — LARGE MODERN, 2-bedroom apartment, $266. Parking, cable, heating, water included. Available October 1st. Small pets welcome. 383-2117.

1 BEDROOM WITH FIREPLACE, Woodward's Woolco area, $210 includes utilities, ideal for small children, fenced yard, 384-0256.

1-BEDROOM SUITE FOR QUIET retired person. Washer, dryer, fridge and stove. No children or pets. 598-6147.

2 BEDROOM, WOODWARD'S Woolco area, good size, upper half of home, $250 month includes utilities, 384-0256.

1 AND 2 BEDROOM APARTments for rent, children welcome. Colwood area, close to Juan De Fuca Recreation area. 478-5119.

BACHELOR SUITE, WALK TO downtown, includes heat, pool, sauna, view, $225. After 5 p.m. 384-8338.

WATERFRONT, MODERN ONE and two-bedroom. Utilities included. 382-7618.

UNIVERSITY PARK TERRACE deluxe two-bedroom, all appliances including washer, dryer. 592-4658.

LARGE SPACIOUS 1 AND 2 BEDroom apartments, children welcome, good bus route, 384-5320.

BEACON LODGE. BACHELOR. Quiet older person. Near park and sea. Only $114.78. 383-9985, 384-9446.

CITY CENTRE
Reduced rent for active pensioner, $135. 386-6829.

OAK BAY, ONE BEDROOM, third floor, $202. No pets. Adults. 598-3862.

1-BEDROOM, JAMES BAY, NEAR shopping center, bus, park. 383-6476.

200 APARTMENTS TO RENT UNFURNISHED

STUDIO BACHELOR, 1-BEDroom, 2-bedroom, all supplied, off-season rates. 386-2812.

FAIRFIELD AREA, CLOSE TO stores and park, single persons only. All self-contained, 384-1848.

1-BEDROOM APARTMENT OVERlooking Parliament Buildings, 383-7348 after 6.

ESQUIMALT STUDIO SUITE, heat, cablevision, hot water included. $160. 386-9057 or 383-0970.

1-BEDROOM SUITE, $200 PER month. 709 - 647 Michigan, see manager.

CONDO UNIVERSITY BORDER Top floor south view. Large 1-bedroom. $285. 477-0625, 385-4223.

COLWOOD LANGFORD, 2-BEDroom suite. Fridge, stove. $215. 478-7990.

BASEMENT SUITE, SELF-CONtained, working adults, no pets. $200. 382-0997.

GROUND FLOOR BACHELOR near sea and park, $147.90, ideal older tenant only. 383-9519.

ESQUIMALT, ONE BEDROOM, water, heat, cable included $156. 383-5179.

$157 — ONE-BEDROOM SUITE. Available October 1st. 1239 Park Terrace, Esquimalt. 385-2925.

201 APARTMENTS TO RENT FURNISHED

DE LUXE ACCOMMODATION. Furnished bachelor and 1 bedroom suites. Maid service, answering service, indoor heated pool, cocktail lounge, saunas, coffee shop, dining room, laundry, colored cable TV. "No pets." Coachman Inn, 229 Gorge Rd. E. Phone 388-6611.

HEART OF DOWNTOWN
$495.00 — Deluxe 1-bedroom, beautifully furrnished in the Savoy. Available immediately.
JACK MEARS OAK BAY REALTY LTD.
RENTAL DEPARTMENT
598-3321

LOVELY ONE-BEDROOM suites, by week or month. Queen bed, colour cable TV, phone. Maid service weekly, view balcony, indoor heated pool, sauna and swirl pool, Laundromat and elevator, no pets, Oxford Castle Inn, 133 Gorge Rd. East. Phone 388-6431.

DE LUXE ACCOMMODATION. Furnished bachelor and 1-bedroom suites. Colored TV, dining room, laundry, indoor pool, hydro pool, saunas, lounge, maid service answering service. No pets. Canterbury Inn, 310 Gorge Road. Phone 382-2151.

GORGE, CRAIGFLOWER AREA, one bedroom, self-contained suite. Fireplace in living room, private patio and drive-in garage. Heat and hot water supplied and the use of washer and dryer. Married, working couple only, with references. $225 per month. 382-2725.

COUNTRY ATMOSPHERE BY week or month, 3-room suites and 1-room sleeping units, fully furnished, linen and towels supplied reasonable rates. Children and pets welcome. 1701 Island Hwy. 478-2323.

FAIRFIELD
Super clean, light housekeeping suite. Consisting of one bedroom, living room, plus kitchenette. Available now, $135 per month. Utilities included. No children or pets please. 652-3627 after 6.

$195.70. ESQUIMALT, CLOSE IN. Bright 3½-rm. apt. with wall to wall plus all main furniture, also heat, hot water, cable, parking; available now. Dickie Agencies, 382-4312.

COMPLETELY EQUIPPED, 1-bedroom apartment, fully furnished, selling everything, $4000. Take over rent. $175 monthly. Downtown location. Phone 382-1487 evenings.

ONE AND TWO BED KITCHENette units, quiet surrounding. Fully furnished including linen, TV etc. Weekly off season rates. Cambridge Motel, 345 Island Highway 1-A. Phone 479-2751.

TWO STUDENTS OR COUPLE very large efficiencies, furnished, weekly maid service, laundry and pay phone, cable for TV. By week or month. Motel Estrella, 360 East Gorge, 384-5122.

NOVEMBER 1 TO APRIL 30, DEluxe 1-bedroom view suite, in exclusive condominium, indoor pool social activities, no pets, adults only, first class references required, 383-3080 after 5 p.m.

NOVEMBER 1 TO APRIL 30, DEluxe 1-bedroom view suite, in exclusive condominium, indoor pool—social activities. No pets. Adults only. First class references required, 383-3080 after 5 p.m.

LARGE EFFICIENCIES, SOME with two double beds. Sound proof. Weekly maid service. Laundry and phone by week or month. Motel Estrella, 360 East Gorge. 384-5122.

DELUXE ACCOMMODATION across from Mayfair Shopping Centre. Quiet surroundings, weekly and monthly rates. Mayfair Motel. 388-7337.

VACANT OCTOBER 1ST, 2-BEDroom fully furnished including washer, dryer, cable and hydro, 1 block from Crystal Pool. $300 a month. 385-6237. 2310 Wark St.

JUBILEE HOSPITAL AREA. Fully furnished suites, on bus route and across from shopping. Bachelor $210, one bedroom $230, no increase for 2 years. 592-9516.

CORDOVA BAY, FURNISHED ground level self-contained studio, private, entrance, parking, $200 all inclusive. 658-5658, after 5 p.m.

STUDIO CONDOMINIUM FOR 2. Sauna, pool, etc. Downtown. Available now. $250 a month. Phone 595-7804.

AVAILABLE IMMEDIATELY: 1 room furnished suite, private entrance in apartment block. $135 per month. 311 Gorge Rd. West.

VERY QUIET, 1-BEDROOM suite in a house. Furnished and heated. Oct. 1. $155. 383-2888 after 4 p.m.

BACHELOR, IN QUIET BUILDing in Fairfield, suitable for working lady, available October 1st, $115, phone 388-6920 after 5:30 p.m.

VIEW ROYAL STUDENT SUITE near University bus, $99 includes all utilities, 479-8112.

VIEW ROYAL 1 BEDROOM COTtage, $215, includes all utilities, adults. 479-8112.

PARTIALLY FURNISHED, BACHelor, view, suite, $150. Apply No. 4-220 Wilson St. or 382-3263.

BEACON HILL, FURNISHED studio, heat, sauna, etc., included. $210. 383-6020.

SUB-LET 2-BEDROOM FURnished apartment, winter months, from October. 477-1409.

COSY COTTAGE WITH FIREplace and carport, no pets, Malahat Bungalows. 478-3011.

2-ROOMS, FURNISHED, HEAT, water, cablevision, 507 Simcoe. 383-5823, $140.

ONE BEDROOM AND BACHElor, children and pets welcome. 478-3443.

SOOKE
One-bedroom apartment, furnished. 642-3736.

STUDENTS, FAIRFIELD BY THE sea, bachelor, wall-to-wall. Including utilities, $125. 598-5537 after 5.

FURNISHED ONE BEDROOM suite, close to Woodwards. 385-7896.

FURNISHED BACHELOR SUITE includes linen, and utilities, share bathroom, $150. 595-1146.

202 APARTMENT FURNITURE TO RENT

STANDARD FURNITURE
Three Rooms from $40 per month
Immediate Delivery
382-5111

MONTH TO MONTH
Piece or Group
CAMOSUN FURNITURE RENTAL
942 Fort St. 383-3655

203 APARTMENTS WANTED

RESPONSIBLE BUSINESSMAN, non-smoker, requires tastefully furnished apartment or condominium centrally located with seaviews. Will consider sublease or rent-to-purchase situation. Excellent references. Call 388-4725 or 382-1143.

QUIET PROFESSIONAL WOMAN, non smoker, seeks furnished one-bedroom apartment in older house or small house in downtown area, up to $200. Call after 6. 652-2230.

RESPONSIBLE EMPLOYED FEmale, references, requires 1-bedroom suite, preferably with fireplace, in house or duplex. 477-8448 anytime.

203 APARTMENTS WANTED

1-BEDROOM OR BACHELOR suite in older building, reasonable rent. 477-5749. Between 6:30 and 9 p.m.

CHARACTER SUITE IN APARTMENT or shared house for working male, mid-twenties, prefer Fairfield. 384-0168.

QUIET COUPLE SEEKS CLEAN, sunny 2-bedroom, prefer fireplace, maximum $200 per month. 383-2689.

WORKING COUPLE URGENTLY requires quiet warm character apartment or small house, will maintain. 477-0235.

RESPONSIBLE YOUNG WOMAN requires suite October 1, Fairfield, Rocklands or Oak Bay preferred, $135 maximum, 385-2303.

204 SHARED ACCOMMODATIONS

LADY WISHES TO SHARE WITH other women large, sunny housekeeping room, overlooking ocean with fireplace. Contact Suzanne Churchill at Eric Martin Institute, Ward 3, 3:00-9:00. Unfurnished, your own furniture welcome.

PRIVATE FURNISHED ROOM IN Oak Bay with 3 men, washer, dryer, colour TV, street parking close to bus and university, $150 per month, utilities included. 592-7053.

LARGE BEDROOM AND shared home, in return for light housekeeping for middle aged widower. Children and pet welcome. Phone 384-9026 between 9 and 11 p.m.

URGENTLY NEEDED FOR October 1st! Young working girl to share large 2-bedroom apartment with same, overlooking the Gorge. $132 per month. 383-6755 after 6.

LADY WILL SHARE 3-BEDROOM townhouse, Lakehill district, with a student or working girl. $135 inclusive. 658-5382.

ROOM IN A 5-BEDROOM shared house, $65 plus utilities. 383-3637.

SPACIOUS CO-OP WITH STUDIO-workroom, near buses, UVic, $95 a month. 595-0302.

WANTED: THIRD PERSON TO share house in Glanford area, $150 month. 385-7682 after 6.

WANTED — COMPATIBLE male to share 2-bedroom apartment. 384-9966, 5:30 or 11.00.

MALE OR FEMALE TO SHARE 4 bedroom house, $100 rent. Share utilities. 3316 Quadra, 384-3910.

PLACE IN SPACIOUS VIEW home, group sharing, 598-3629.

FULL RUN OF THE HOUSE, call 595-4972.

206 DUPLEXES TO RENT

SIDE-BY-SIDE DUPLEX ON corner lot, built as two separate homes with entrances on street. 3 bedrooms, 1½ baths, living-dining rooms, family room. All automatic appliances — range, fridge, dishwasher, garburetor, washer and dryer. Wall-to-wall carpet, drapes. Beautiful landscaping and view of campus, $500 per month. Rent includes gardening. Available October 1. Phone office hours, 592-9516.

ROCKLAND AREA

Quiet dead-end street, character home. Upper suite, wall to wall, 2 bedrooms, living room, dining room, laundry room. Bay windows, 2 entrances, fridge, stove, heat included $350 per month, available Nov. 1st. 598-4215.

TWO BEDROOM SIDE-BY-SIDE duplex, wall-to-wall carpet, washer and dryer, stove and fridge, fireplace, full basement, drive-in garage. Water included. 2 blocks from Simpsons-Sears. $350 monthly. Available November 1. Phone 592-1758 after 4:00 p.m.

ENJOY THE VIEW OF THE SEA, city and mountains from this new 2-bedroom duplex, wall-to-wall carpet, drapes, fridge and stove included. Living room with fireplace, dining area, utility sundeck and carport, finished basement area; available Oct. 1. $400. 658-5356.

ROCKLAND TRIPLEX

Spacious side by side five room. Two bedrooms, fireplace, full basement, drive-in garage, small garden. Adults only, $275 per month. Available November 1st. Phone 384-2919.

THREE BEDROOM SIDE BY side duplex in Sidney, 1½ baths, wall to wall carpet, living room. No objection to children and pets. Phone Mr. Simms, 9-5, 386-3414, evenings 386-6916. O.K. Trucking Co. Ltd.

DUPLEX TWO BEDROOM SUITE for rent in quiet area near General Hospital $350.00. Call John Addicott at REALSPAN PROPERTIES LTD. 388-6454.

ESQUIMALT 2-BEDROOM DUPLEX side-by-side, fridge, stove, $260 per month with references, available now. Phone after 5 p.m. 477-8089.

SIDNEY

3-bedroom duplex, fully fenced yard, in area of newer homes, close to schools. Newly decorated. 656-3614.

2-BEDROOM, WALL-TO-WALL, stove, fridge, heat, drapes included. Working couple. No pets. Available October 1st or 15th, $200. 652-2139.

1-BEDROOM SUITE FOR RENT in Sidney, fridge and stove, wall-to-wall carpet, heat and water, no pets, $225 per month. Phone after 5 p.m., 656-2445.

ESQUIMALT NEW 3-BEDROOM, side by side. $335 p.m. Corner of Macaulay and Lyle St. Call 386-9588 before 5 p.m. 478-2955 after 5 p.m. and weekends

FURNISHED SUITES FOR RENT in Duplex at The Malahat Motel. Bachelor, one and two bedrooms, with fireplace and ocean views. 478-9231.

FERNWOOD AREA, LARGE 2-bedroom suite, main floor, fireplace, stove and fridge, wall-to-wall carpets. November 1st, $350. 595-1146.

WALKING DISTANCE TO U-VIC, near bus route, all schools, 3-bedroom, stove, fridge, washer, dryer, utilities included $390, 383-1304, 477-7336

AVAILABLE OCT. 1ST., 1-BEDroom basement suite, fridge and stove, $125 per month, corner Cook and Empress Avenue. 477-2531.

2 BEDROOM, WOODWARD'S Woolco area, good size, upper half of home, $250 month includes utilities. 384-0256.

1 BEDROOM WITH FIREPLACE, Woodward's Woolco area, $210 includes utilities, ideal for small children, fenced yard, 384-0256.

AVAILABLE OCTOBER 1ST. Large one-bedroom upper, utilities included, $200. Johnson and Fernwood area. 382-5537.

METCHOSIN AREA, LARGE 3 bedroom duplex, full basement, fireplace, carport, ensuite, 474-1635 and 477-5728, $370, October 1.

MARIGOLD 1-BEDROOM, FIREplace, water, hydro included. October 1st. $205. No dogs. 5 to 6, 479-2820.

SIDNEY MODERN 4-BEDROOMS, 2-bathrooms, appliances, basement, garage, $350. Heat included. 479-6264.

WALKING DISTANCE TO TOWN, large 2 bedroom overlooking Central Park; child, pet welcome. $220. 595-0378 after 5.

LARGE BRIGHT, 2-BEDROOM basement suite, wall-to-wall, fridge, stove, drapes and all utilities, $285. Adults, no pets. 386-0953.

2-BEDROOM SUITE, RENT AT $290, available end of this month. 383-7230.

VACANT DUPLEX — 1-BEDroom, fridge and stove, included. $190. 474-2451.

NOVEMBER 1ST, SUNNY 1 BEDroom upper with view, quiet area, adult, $195, 598-4060 evenings.

2-BEDROOM WITH FULL BASEment and cablevision, $225, see at 3312 Tennyson between 10 and 7.

MODERN, SPACIOUS, THREE-bedroom, Sidney. 656-7149.

DUPLEX TO RENT, FRIDGE, stove, available anytime. 479-0289.

TWO BEDROOM, FIREPLACE, full basement Esquimalt. 479-6719.

210 HOUSES TO RENT UNFURNISHED

UNIVERSITY AREA: 4 BEDrooms, close to all schools, attractive family room, on a quiet cul-de-sac. Lease with an interesting option to purchase, if desired. Available Oct. 15 or sooner $500. 477-5738.

AVAILABLE IMMEDIATELY, large older 2 bedroom home at 601 Kelvin Rd., close to bus and shopping centre. Includes fridge and stove, full yard with garden. $300 per month. 384-2313 days, 479-1102 after 7.

210 HOUSES TO RENT UNFURNISHED

$345.00. Langford. One level three bedroomed older home — near shops and buses. Avail. Now.

$401.00. Langford. Modern 3-Brm. house in pleasantly landscaped garden. Full basement. F.P. Picture windows Sundeck, H.W. floors. Avail. Oct. 1st.

$350.00 Langford. Three bedroomed one level home infence garden — fruit trees — Franklin F.P. Stove, fridge. Availa. Oct. 1st.

$350.00 Lansdowne. 2 Brms on main floor with one in full size basement, counter stove, wall oven, w.w. carpet in L.R. and D.R. F.P. sundeck, fenced yard. Avail. Oct. 1st.

$450.00 Cordova Bay, well kept 3-bedrm home, set in large landscaped garden, in-law suite in full basement, stove, fridge, 2 bathrms, double carport, sundeck, seaviews. Avail. Oct. 1st.

$376.04 Sidney — modern 3-bedrm home set in pleasant garden in Central Sidney — stove, fridge, F.P., garage. Available now.

$350.00 Metchosin — modern well situated three bedrm house, large sundeck with sea views. Living rm with F.P. Full basement, carport. Available Oct. 1st.

PEMBERTON, HOLMES LTD. 1000 Government St. 384-8124

WESTERN HOMES Ltd. 1037 Cloverdale Avenue 388-6314

JAMES BAY

Brand new two bedroom townhouses. Basement, balcony, patio, fridge and stove, wall to wall carpets, undercover parking. Avail. NOW $350 p/m.

CLOSE TO CRYSTAL POOL

5 Bdrms. with Fr. & St. Students welcome—$450 per month.

HORSES

NEW 3 bdrm. house on 3 acres with 3-stall barn in Mill Bay. Avail. NOW at $400 p/m plus utilities.

BASEMENT SUITE

1 bdrm. with valley views. Avail. NOW. $190, includes fr. and st.

WATERVIEW PATIO TOWNHOUSES
724 SEA TERRACE
—Overlooking Victoria Harbour
—Embraced by Waterfront Park
—With Tennis Court
—Private Sunny Patios
—W-W carpets, drapes and appliances
—Free Parking
—Minutes From Town
—Two Bedrooms
$295.00
P. R. BROWN & SONS LTD. 762 Fort St. 385-3435

SIDE BY SIDE DUPLEX ON corner lot. Built as two separate homes. With entrance on own street. 3-bedroom 1½ baths, living-dining room, family room, utility room, all automatic appliances, range, fridge, dishwasher, garburator, washer and dryer, wall-to-wall carpets and drapes, beautiful landscaping and view of campus. $500 per month rent includes gardening. Available October 1st. Phone office hours 592-9516.

WE ARE WAITING FOR JUST the right tenants that will appreciate our beautiful 2-bedroom retirement cottage, a one of a kind occasion in a small retirement community. Near the lake and Shawnigan Village. Excellent TV reception, double windows, enclosed garage, stove, fridge, carpet. 12 month lease or longer. Available October 1st. $275 per month. Shawnigan Realty Ltd., 743-2607.

GORDON HEAD, CLOSE TO UNIversity, immaculate 3-bedroom, no-step home. Living room with fireplace, dining room, spacious kitchen, laundry room, which includes washer and dryer, separate garage and workshop and landscaped fenced lot, $400 per month, available immediately. Phone 388-6262.

FLOAT COTTAGE, FOR SALE or rent, located at West Bay Marina, wharf F. complete with fridge, propane furnace, stove, hot water tank, shower in head, bedroom, living room with acorn fireplace. Asking $17,000. Open to offers, bank financing available. Phone 383-7623.

YEAR-ROUND HOME, SHAWnigan Lake, 4 bedrooms, wall to wall carpet, 1½ baths, laundry room, kitchen, dinette, living room, electric heat with fireplace. $350. For further information, phone 478-0289.

BRAND NEW THREE-BEDROOM home off Carey, fantastic view, large patio, fireplace, stove and fridge, wall to wall carpeting, full basement and carport, no children or pets, available immediately, $425. 592-7612, 382-4508.

Central Saanich

Across from fairgrounds with water view. 3 bedrooms — fireplace — landscaped. Available now. $435. PH. 388-6876.

SHELBOURNE MCKENZIE AREA Available immediately, 2 bedroom, no basement with large back yard close to shopping and on bus route. Please call 386-6308 between 9-11 a.m. between Monday-Friday.

GORDON HEAD — 2-YEAR-OLD 4-bedroom house. Ensuite plumbing, plus 1½ baths, 2 fireplaces, family room, wall-to-wall carpet, on bus route, $400 per month, available Oct. 31st, 477-9372.

EXECUTIVE HOME, UPLANDS. 2500 sq. ft., four bedrooms, two bathrooms, stove, fridge, dishwasher, garberator, washer and dryer, $800 per month. 592-9516.

KEEP A HORSE, 4 ACRES, Shawnigan Lake, 2 bedrooms, full basement house, fridge and stove included, $300 per month. 743-5687, after 6.

3-BEDROOM HOME WITH BASEment, available November 1, 1977. Haultain-Bay-Fernwood area, good condition, quiet and clean, $340. 386-6191.

PATIO HOME

Luxury new 3-bedroom, 1500 sq. ft., 1½ baths, fireplace, family room, quiet area. $450 per month. 658-8059.

SALT SPRING, SECLUDED, SEAside, new 1-bedroom cottage with fireplace. Partially furnished, large sundeck, carport and spacious grounds. $200. 112-653-4237.

THREE-BEDROOM HOUSE FULL basement, stove and fridge, close to everything, immediate occupancy. $360 plus utilities. No pets. 479-8334.

3-BEDROOM, 2 STOREY CONdominium, 2 baths, wall to wall, fridge, stove, washer and dryer. Near schools, and Gorge Vale Golf Course, $295. Loiselle Bros. 383-4568

OFF JACKLIN RD., NEAR BELmont School, 3 bedroom, wall to wall carpet, stove and fridge, allow 2 children, no pets. $285. 478-5260.

3-BEDROOM TOWNHOUSE NEAR University and shopping, family room with fireplaces, laundry room and wall to wall carpet, $375 per month. Phone 658-8971.

BRENTWOOD VILLAGE AREA three-bedroom, full basement, wall-to-wall, fireplace. $385 per month. 652-2470.

WOOLCO, 4-BEDROOM, RUMPUS room, 1½ bathrooms, available October 1. Phone mornings, 382-0045.

NEW THREE-BEDROOM BASEment homes for rent in the University and Royal Oak areas. $400-$435 per month. Call 385-6211.

AVAILABLE OCTOBER 1ST — three bedrooms, Esquimalt, basement, wall-to-wall, $325. References please. 386-0394.

OLDER FURNISHED THREE OF four bedroom house close to town, fireplace, yard, heat and gas paid for, $450. 382-7060 after 6 p.m.

3 BEDROOM HOME LOCATED near West Brook centre. Wall to wall carpet. $350. Phone after 1 p.m. 479-9135.

RESPONSIBLE MARRIED COUple and family — 2½ acre farm, three-bedroom ranch style home, $475 per month. 652-3673.

AVAILABLE IMMEDIATELY 3 bedroom house with fridge and stove. Corner of Cook and Kings. Call 383-4846 after 5 p.m.

COBBLE HILL

3-bedroom house, $200. Needs decorating. 478-6331.

NADEN AREA, $400 MONTHLY, 4 bedrooms, 1½ bathrooms. 479-3313.

210 HOUSES TO RENT UNFURNISHED

ONE YEAR OLD, 5 BEDROOMS, 3 bathrooms, 2 kitchens, 1,700 square feet main floor, 1,400 square feet finished basement. Good for 2 families. 210 Skinner, $485 per month. 384-5473.

171 BURNSIDE WEST, THREE bedrooms, large living room, dining room, wall-to-wall, new stove, fridge, drapes, blinds. Available now, $315. No pets. 384-3015, 385-6379.

OCT. 1, JUBILEE AREA

Spacious 2-bdrm. home. F.P. in Living Room, Sep. Dining. Owner pays 50% of oil, $350 p.m. Ph. Audrey, J. D. BOSDET ANYTIME, 388-4455.

LARGE NO-STEP RANCHER, close to UVic and all schools, 3 bedrooms and den. Sunken living room, fridge, built-in range, oven, dishwasher and garburator. $575 per month. 388-5202 after 6, 477-7060.

NEW TOWNHOUSE NEAR COLwood Golf Course, available October 1st. One three-bedroom, one two-bedroom plus studio, 2 baths, fireplace dishwasher, carpeted, $350 and $365 per month. 478-5550 anytime.

2 BEDROOM, WATERFRONT cottage, 5 minutes from Fulford Harbour ferry, Salt Spring. $260 monthly. Phone 653-4595, or 656-1712.

$350 — 3 BEDROOMS, HEAT INcluded, children and pets welcome. Open for rent, 11 a.m. to 1 p.m. 1289 Centre Rd.

3 OR 4 BEDROOM, HILLSIDE near Sears, fenced yard. Fridge and stove. Utilities not included. $375 November 1st. 383-9529.

Option to Purchase

Sidney, available now. 3-bedroom home, carpets throughout, drapes included, $350 per month. 477-8043.

UNIVERSITY AREA, OFF LEXington, near Arbutus Jr. High. Brand new, 3 bedroom, $385-$435. 477-6377 after 6 p.m.

BRAND NEW, 3 BEDROOM, 3 bathroom. Children welcome, near schools. $400. 478-9859, 478-4109, 115 Lagoon Rd.

WATERFRONT CHARACTER 2-storey home with basement, on two view acres. References. 382-0997, 479-0109.

WARM 3-BEDROOM HOME WITH oil furnace, oil range, some furniture, close to downtown, no pets, 595-6169.

OLDER UNFURNISHED THREE or four bdrm. house close to town, fireplace, yard, heat and gas paid for, $450. 382-7060 after 6 p.m.

AVAILABLE OCT. 1: 3 BEDroom house—fridge, stove, basement, garage, yard. 383-6023 or 383-9529.

1730 HAULTAIN, 3-BEDROOM house for rent with full basement, good size yard, $350 per month, available October 1. 658-8913.

THREE BEDROOM TOWNhouse, close to schools, shops, bus stop. 479-8708.

2-BEDROOM HOUSE FULL basement, no pets. Metchosin. $270. 478-6214.

2-BEDROOM HOUSE FOR LEASE or rent in Oak Bay. Fenced back yard, $450. 598-3990.

2½ ACRE FARM, THREE-bedroom ranch style home, $475 per month. 652-3673.

$225 MONTHLY, TWO BEDrooms, near Burnside. Available immediately. 383-0985.

NEAR WOOLCO, 4 BEDROOMS, stove, fridge, close to schools, $375. 478-0597.

ESQUIMALT, IMMEDIATELY, older roomy 3-4 bedroom, garage, $325. 658-5978.

SIDNEY — 2½ BEDROOMS, 1½ baths, water included. 656-6392.

211 HOUSES TO RENT FURNISHED

TRAILER OR BUILDING LOT, 312' on Island Hwy., Mill Bay. View of streets, all services in. Reduced to $24,900. Highest offer accepted. 477-4441.

SEAVIEW, FURNISHED, TWO-bedroom available to August 1st '78, $350 per month to careful tenants. 598-7646.

SMALL SHAWNIGAN LAKE COTtage. Hot and cold water, and porta potty. Suit one person. $110. 477-6722.

ATTRACTIVE 1-BEDROOM, cedar cottage, Mill Bay waterfront till June 30, 1978. No children or pets. 598-1436.

TWO BEDROOM, NICELY FURnished, central quiet location, no children or pets, reasonable to good tenant. 479-3193.

212 HOUSES WANTED TO RENT

GOVERNMENT OFFICIAL REquires unfurnished 3-4-bedroom house, Oak Bay-Fairfield-University area. Family room optional. Fenced, quiet street. Two children. $400-$500 monthly. Days, 387-1845; evenings, 652-5579.

2 MARRIED COUPLES, 1 CHILD, looking for big house, minimum 4-bedroom, maximum $500 per month. Oak Bay or Fairfield preferred. References available. Please phone Soberg at 387-6363 or Downie at 652-4185.

RESPONSIBLE WOMAN WITH cat needs small home (duplex, cottage) in Greater Victoria. Seeks quiet area, yard, possibly fireplace. 477-5945.

CLEAN, QUIET RESPONSIBLE couple with infant are looking for a 2-bedroom home or cottage in the country. Reasonable rent. 478-8948.

MARRIED COUPLE NEEDS SPAcious accommodation to $250. Good gardeners, will maintain and do repairs. Excellent references. 383-0110.

WORKING COUPLE LOOKING for a two or more bedroom house, within bus distance, approx. $200. Have references. 385-4396 after 5 p.m.

RESPONSIBLE YOUNG CHRIStian family needs two or three-bedroom home, rent to buy, $300 per month in Brentwood Bay or Central Saanich. 652-2407.

COUPLE WITH 14 MONTH OLD child, desire 2 or 3-bedroom house or townhouse. For November 1st. 388-6910 after 5.

RELIABLE COUPLE WILL caretake cottage or country home for reduced rent. Victoria Press Box 178.

WANTED: BARN TO LEASE with or without house, willing to post damage bond. 474-2804 or 478-0471.

CABIN WITHIN 10 MILES OF town, maximum $125 per month. 384-7874.

MARRIED WORKING COUPLE want cottage or small house, Victoria. After 5 p.m. 595-8869.

215 HALLS, WAREHOUSES, STORES and OFFICES TO RENT

REALSPAN PROPERTIES LTD. 1031 VANCOUVER ST. 388-6454

WE SPECIALIZE IN LEASING

OFFICES

ESQUIMALT — Space still available in Esquimalt's first professional building. Ample parking.
CLOVERDALE — Several small offices available in new, well-located bldg.
DOUGLAS — Areas to suit in very central, renovated bldg. with lots of parking. Very reasonable rents.
QUADRA—Small office, ground level. Good exposure.
FORT—Several well located areas to choose from. Close to all major services.
ROYAL OAK—Office and retail available in new bldg. Excellent exposure.

WAREHOUSE

DOUGLAS — Just 1 block off Douglas near Mayfair. Areas from 1700 sq. ft. Modern Bldg.

Other listings available, please call for details.

388-6454

215 HALLS, WAREHOUSES, STORES and OFFICES TO RENT

SEASPRAY PROPERTIES LTD./REALTORS
1911 QUADRA 386-3124

RETAIL

STADACONA CENTRE — New major retail complex at the Oak Bay Junction now nearing completion. Shops from 600 sq. ft.
DOWNTOWN — 1410 Doublas St. Over 2500 sq. ft. with basement and rear loading.
QUADRA AND HILLSIDE — 1250 sq. ft. airconditioned, parking. Good traffic count.
QUADRA AND KINGS — 2950 sq. ft. Can be divided. 80 ft. frontage. Retail or store-front office.

OFFICE

DOWNTOWN — 2000 sq. ft. — super, old brick. Can be divided.
QUADRA CENTRE — acres of parking. New air-conditioned space from 600 sq. ft.
BAY ST. BRIDGE — Good parking 950 sq. ft. — 4 offices plus reception. 1300 sq. ft. 5 offices, reception and staff area. Reasonable rental rates.
NEAR THE BAY — Ground floor, parking. 650 sq. ft. Shared receptionist can be arranged.

WAREHOUSE

BAY ST. BRIDGE — 2800 sq. ft. 3-phase power. Dock loading. Good exposure.
ROCK BAY AREA — 2000 sq. ft. full height. Two finished offices. Top quality finish. We also have other listings which may suit your requirements.
R. D. LAW 386-3124

HERITAGE OFFICE BUILDING

Need to expand your office facility? Interested in a "lease with option to purchase" opportunity? Gardner Realty has just obtained a structure designated as a "Heritage Building". When the renovations are completed, it will provide prestige office facilities with a touch of character. Please call for details.
385-7721 KENT MACLEOD 595-4273
GARDNER REALTY LTD.

GROUND FLOOR RETAIL
OAK BAY AVE.

For lease, 1240 sq. ft. retail or office. Modern 2-yr-old bldg. Excellent exposure high traffic count location near Oak Bay-Fort junction. Parking available plus street. $5.50 per sq. ft. triple net.
PACE PROPERTIES LTD. 595-2413
Eves: Jerry Downer 658-8491.

RETAIL LEASEHOLD
PRIME LOCATION

Up to 6000 sq. ft. available, 100 ft. store frontage x 60 ft. deep on busy main road in Central Saanich. New building, total 30,000 sq. ft., at present with room for expansion. Call me and discuss your requirements.
652-1141 FRANK CSINOS 652-3202
388-6275 PAGER 2826
SEABOARD PROPERTIES LTD.

OFFICE BUSINESS

Space, 650 square feet, 6-1002 Goldstream, available now, 384-9790.

OFFICE BUSINESS

Space, 650 square feet, 208-1002 Goldstream, multiple telephone system already in, available now, 384-9790.

WAREHOUSE

New Condominium Warehouse from 1,300 to 4,700 sq. ft. for lease or sale. Good location. Contact Tom Slemko, 382-2134.
FARMER INVESTMENTS & REALTY LTD.
825 Bay Street

BEST DOUGLAS ST. LOCATION

1300 sq. ft. office space, excellent exposure. 2 large and several small private offices, plus large general work area. Very reasonable rates include heat, electricity, caretaker services and elevator. Call Royal Trust, 388-4311.

Modern building, good parking, convenient location, 2800 sq. ft. warehouse dock loading, very reasonable rent.
ALSO office space of various sizes on ground level in modern building with good parking. Very reasonable rent. Phone owner, 598-5965.

AVAILABLE NOW OR OCT. 1ST A CLEAN BRIGHT OFFICE OF APPROX. 250 SQ. FT. INCLUDING RECEPTION AREA PLUS 2 PRIVATE OFFICES, RENTING FOR $100 PER MONTH. FOR FURTHER DETAILS PLEASE CALL MR. ANDERSON AT 382-2721 OR 477-4985.

WAREHOUSES

New warehouse, 852 Devonshire Road, 2100 sq. ft. with finished office, $3.25 per sq. ft. or 3200 sq. ft. at $2.90 sq. ft. (with mezzanine). Taxes and water included. Phone 477-5274 or 479-7041.

SUB LEASE

Approximately 5800 sq. ft. of prime downtown space in lower level of Sayward Building. Very reasonable rent. Now vacant. Available Immediately. Telephone Norwood, 383-2912 days or 385-0124 eves.

OFFICE-WAREHOUSE COMBINATION, LOCATED IN CITY, OVER 1,000 SQ. FT., LARGE SLIDING DOOR, WASHROOM FACILITIES, RENTING FOR $295 PER MONTH. FURTHER DETAILS FROM MR. ANDERSON AT 382-2721 OR 477-4985.

DOWNTOWN OFFICES

A choice of office space from 438 sq. ft. to 3000 sq. ft. Available in modern air conditoned professional building opposite city parkade. Reasonable rent. Contact M.E.P.C. 383-4168.

DOUGLS ST. STORE

Large prime retail store for lease. Main floor 2588 sq. ft. with 653 sq. ft. Mezzanine, plus basement (258 sq. ft.). Located at 1410 Douglas. Call M.E.P.C. 383-4168.

RESTAURANT

Character space is available in an excellent location in downtown Victoria for a new or expanding operation. 388-5365.

OAK BAY OFFICES

Brand new, fully air conditioned, carpeted, very nice professional quality building. 350, 500 or 1,000 sq. ft. available. 656-3675 or 595-4333.

QUADRA-HILLSIDE AREA

3,600 sq. ft. combination warehouse, office, retail. New building. High traffic area. Available immediately. 382-7195 or 477-9442 after 6 p.m.

RETAIL

Excellent retail space in good traffic downtown location. 388-5365.

FOR RENT. INDUSTRIAL zoned. One unit 1,000 sq. ft. with mezzanine. One unit 5,000 sq. ft., one unit 1500 sq. ft. Phone 385-2496, 8 to 5, Monday to Friday.

CITY CENTRE

1,000 sq. ft. shop, $550; 850 sq. ft. shop plus 600 sq. ft. storage, $500. Heat and water included. Also 3,500 sq. ft. dance studio. 385-6718.

OFFICE

downtown building up to 4500 sq. Character office space in restored ft. 388-5365.

HANDY TO SHOPPING CENTRE, bank, post office, 900 or 1800 sq. ft. of office near Town and Country, lots of parking, 29 and 31 Cadillac. 388-5522.

DOWNTOWN

Approximately 832 sq. ft. of prime ground floor retail office space available at 727 Johnson St. For particulars. M.E.P.C. 383-4168.

DENTAL OFFICE IN THE YARrow Building — 435 sq. ft. of outside office. Divided and equipped for dentist. $208.50 per month. Call Royal Trust, 388-4311.

WANTED TO RENT

Space in busy area for my sandwich shop business, or small cafe. 477-9713.

ON DOUGLAS WITH PARKING

2500 square feet, good traffic area for Store — Office — Repair Centre. $850 a month. 388-6313.

OFFICE SPACE AVAILABLE ON Inner Harbour, with view, A.C. elevator, partitioning to suit. T. Davies, 388-9181, 477-0511.

FOR LEASE 675 SQ. FT. OF store space in Market Square. 383-7621.

215 HALLS, WAREHOUSES, STORES and OFFICES TO RENT

WAREHOUSE-COMMERCIAL-OFfice space available. Phone 477-6656.

450 FT. OFFICE OR COMMERcial. Rock Bay area. 386-8881, 658-8893.

CITY CENTRE

5,000 sq. ft. hall, suitable for night club, billiard parlour, etc. 385-6718.

IDEALLY LOCATED. RETAIL, office warehouse. Parking lot. Phone owner 383-8774.

233 MORTGAGE LOANS and INSURANCE

1ST-2ND-3RD Mortgage Money

Immediately available whether your home is paid for or not.

NO AMOUNTS TOO SMALL OR TOO LARGE

EXAMPLES:

AMOUNT	PAYMENT
$5,000	$45.55
$7,500	$68.36
$10,000	$91.11
$12,500	$113.90
$20,000	$227.85

25 Yr. Amort — 5 Yr. Term

INTERVIEWS in the PRIVACY of YOUR OWN HOME

W. A. (Bill) Hodgson
385-4528
Byron Price and Associates Ltd.

MONEY PROBLEMS

Mortgage money immediately available. Difficult situations are our specialty. If you have had credit problems or have been turned down elsewhere try us. No red tape. Interviews in the privacy of your own home, 24-hour OK. Any amount, any reason.
CALL
DEREK GREEN
388-7891
EVES. 479-1475
Rae Investments Ltd.

1st AND 2nd MORTGAGE LOANS
SOOKE — GULF ISLANDS
SHAWNIGAN — DUNCAN
UPISLAND — MAINLAND

WE SPECIALIZE IN LAND MORTGAGES

VICTORIA 1ST MORTGAGES FROM 10½%. PAYOFF ANYTIME
Lowest Payments Available
Call Mr. Douglas Hawkes Collect 384-7128 (after hours 477-9544)
DOUGLAS HAWKES LTD.
990 BLANSHARD ST.

10 - 10½% MORTGAGES

No lock-in residential 1st mortgage money available immediately with choice of terms 1-5 years. Also commercial financing arranged.
Call
P. R. BROWN & SONS LTD.
762 Fort St. 385-3435

For all your mortgage dealings whether it be arranging, buying, selling.
BARRIE HAMILTON
J. D. BOSDET LTD.
Mortgage Division
388-4455.

Mortgages Available
Any Type—Any Area. Call:
D. H. MacGillivray
Seaboard Properties Ltd.
3947A Quadra Street
479-7138

SUBDIVISION FINANCING
A SPECIALIZED FIELD

Avon Mortgage Corp.
Real Estate Service Centre
1001 Cloverdale Ave.
388-6161

PRIME RATES
PROMPT SERVICE

Call us now for your mortgage requirements. Al McDonald 382-9191. Larry Brooks, 477-0141, Canada Permanent Trust Real Estate

FUNDS AVAILABLE. PRIVATE party will make or purchase second mortgage, one or two-year terms. 477-4439.

Funds available immediately for 1st and 2nd mortgages. Contact:
david burr ltd.

234 MORTGAGES FOR SALE

FIRST AND SECOND
$10,000 — 15%
$12,000 — 17%
$10,000 — 17%
$18,000 — 18%
7,500 — 18%
Short-term mortgages
Bob Veder
Trump Mortgage Corp.
598-3014

1STS
$75,000—12%
$90,000—13%
$25,000—18%
All short term
D. H. MacGillivray
Seabord Properties Ltd.
479-7138

Mortgages Available
For Investors, Call:
D. H. MacGillivray
Seaboard Properties Ltd.
3947A Quadra Street
479-7138

EXCELLENT WATERFRONT second (Victoria area). $18,000 at 13.5 per cent. Follows conventional first mortgage. Lakeview Mortgage Corp. No. 104-1208 Wharf St. 388-4334.

1ST MORTGAGE $35,000. 12¼ per cent, 2 year term, property value $57,000. Phone 388-7891.

235 WANTED TO BORROW

$15,000 1ST MORTGAGE NEEDed. Property value, $29,000. Two excellent covenants. BEN GREIG, 386-6164 or 598-3105, IRENE DALZIEL, 386-6164 or 477-6380. Castle Properties.

240 BUSINESS OPPORTUNITIES

DO YOU WANT TO MAKE A GOOD LIVING AND AT THE SAME TIME SECURE FOR YOURSELF A VERY BRIGHT FUTURE.

Check these marinas that I have listed for Sale:
1) Both situated in Cowichan Bay (one of Vancouver Islands best fishing areas).
2) Both are full facility marinas
3) Both have excellent living quarters
4) Both have well equipped repair shops
5) Both have their own exclusive lines of boats and motors.
To view these marinas call or write
IRA FREEDMAN
Northern Pacific Realty Ltd.
309-1020 McKenzie Ave
479-1687

BROWN BROS. on BLANSHARD
"People Helping People"

RETAIL APPLIANCE SALES
It Will Pay You To Look At This One!

Established many years in Victoria, with a reputation for value and service.
Great down-town location, with excellent lease available. Solid history of continuous high-volume sales and good profits.
Vendor will render every assistance to new owner. Good reason for selling. Asking $25,000 plus stock. MLS No. 28153. Phone Me,
ALAN U. POTTER 598-1864
or 385-8771 (anytime)

GARDEN ROTOVATING BUSINESS. Includes model 995 David Brown diesel tractor, Howard 50 in. rotovator, 6' rake, front end loader and 14,000 GVW Ford flat deck truck, package price $16,500. 652-2881 or 652-5753.

240 BUSINESS OPPORTUNITIES

HERITAGE OFFICE BUILDING

Need to expand your office facility? Interested in a "lease with option to purchase" opportunity? Gardner Realty has just obtained a structure designated as a "Heritage Building". When the renovations are completed, it will provide prestige office facilities with a touch of character. Please call for details.
385-7721 KENT MACLEOD 595-4273
GARDNER REALTY LTD.

DRY CLEANING

A new franchised store, fully equipped and ready to go. Located in a busy shopping mall, in a growing residential area. Franchiser will train purchaser or will sell without franchise. Full price $55,000. For more details contact VERNON-MARTIN, 386-2955. CENTURY 21 MAYFAIR REALTY.

$32,000 POTENTIAL

Working partner required to operate Vancouver Island branch of rapidly expanding international business with head office in Vancouver. Investment required, $15,000. Next years potential income to investor, $32,000. Reply in confidence to Victoria Press Box 132.

SERVICE STATION

Shell Canada Ltd. has a two-bay service station available for lease in the downtown rea of Chemainus. Also, opportunity to purchase. This is an excellent opportunity for an enterprising individual. Contact 384-0742 for details.

GOOD OPPORTUNITY DUE TO ill health, partner needed or buy up excavating business. Have contracts, small investment, buy good equity. Parksville location. 382-7445.

ESTABLISHED CLEAN-UP SERvice. Trucks, working equipment and contracts. All for the realistic asking price of $8,500. Send replies to Victoria Press Box 203.

FOR SALE — PROFITABLE fabric and wool store in Sidney. Details, phone 656-1740, after 6 p.m. or write Victoria Press Box 161.

BUSINESS PERSON OR PROFESsional can you use an extra income part time? $1,000-$1,500 per month. Phone after 6 p.m. 652-1982. Replies confidential.

4 SALE

Mobile Concession. Fully equipped. $15,000 O.B.O. Phone Mr. Ian Urquhart, 246-3088, Chemainus, B.C.

$1900

Buys 1 of North America's most popular game machines, excellent location, steady income. 595-1001.

DUNCAN

Own your own business, for sale — fully equipped active health spa. For information call 748-1412.

THRIVING WOOL AND CRAFT shop in good location. Room for expansion, phone 592-6724.

WELL ESTABLISHED BEAUTY salon — Oak Bay. 595-4465 or 592-0479.

COUPLE REQUIRED TO DEVElope and own small but lucrative business. 383-4080.

244 REVENUE PROPERTY

NEAR SEA AND PARK

Rare finding to have large 4-bedroom home and income from 2-bedroom unit. Immaculate inside and out. Easy-care lot with numerous fruit trees. To view call: MRS. O ZACHARY, 595-1535 or 592-2265. MLS. 27939. BOORMAN INVESTMENT CO. LTD.

LUXURY SXS DUPLEX
(GORDON HEAD)

Each side over 2,000 feet of living space. Mountain view from your LV, Dn room and the dream kitchen. 3 bdrm. and large rumpus room in ground level basement. 3 sets of plumbing in owner side. Impressive foyer entrance, huge sundecks and ample parking. Distinguished Tudor styling. Spotlessly maintained and attractively landscaped with stately arbutus tree grounds. This exceptional property priced $118,500. MLS 28031.
MRS. O ZACHARY
595-1535 or 592-2265
BOORMAN INVESTMENT CO. LTD.

P.R.B — P. R. BROWN AND SONS LTD.

JAMES BAY

Duplex zoned 3 or 4 bedroom older home needing work. Asking $48,000. All offers will be presented.
DAVID SCOTT—385-3435
P. R. BROWN & SONS LTD.
385-3435 or 477-4651

WESTERN HOMES Ltd.
1037 Cloverdale Ave. 386-3494

TAX SHELTER

14 fully rented 2-Bdrm. suites. Close to all amenities, this 2-year-old property is on A.R.P. and qualifies for a capital cost allowance. MLS 26728. BILL PETTINGER, 386-3494 (24 Hrs.)

SIDE X SIDE DUPLEX GORDON HEAD $125,900

This very large duplex is 7 years old and on a quiet dead-end street with revenue of $1,120 per month. Total sq. ft. approx. 4,280 sq. ft. Big LRs with FPs and many other goodies. To view and for more information quickly call SHANE BEFURT, 386-6164 or 385-3664. It won't last. Castle Properties.

SIDNEY SXS Duplex New Listing

Three bedrooms each side. Large living rooms and kitchens. Full high basements. Ideal for further development. Short walk to park and marinas. Close to schools. Excellent financing available. Priced to sell $68,900. For further information call:
388-4271 TED RADWAY 477-6176
J. H. WHITTOME CO. LTD.

MOUNT TOLMIE $67,900

Modern S-S duplex, living room, 2 Beds, large kitchen, carport, own front and back yards. Each side identical.
8 years young Vic West area, up and down duplex, huge living room with dining area, 2 bedrooms, kitchen and bathroom. Sep. back yards, both suites identical. Newly listed. $67,900. Call now CONNIE WEYLER, Castle Properties 386-6164.

TAX SHELTER

Invest in beautiful ocean front condominiums and country estates that offer excellent future appreciation, potential and immediate tax savings. We offer full management and excellent terms. For further information call

OCEAN VILLAGE
642-5254

REVENUE HOLDING DEVELOPMENT

6 rented houses. Revenue $2115 per month. Large lots. 71,300 sq. ft. of land. Close in. Owner may take boat as part payment. Try trades, terms or option. $329,800. MLS 26695 to 26700 inclusive. Call:
JOHN HOLMES at 386-7521
BOORMAN INVESTMENT CO. LTD.
612 FORT ST.

PRIME REVENUE

Two commercial blocks on the main street in Sidney. One storey bldg comprises of 5 retail units, all leased out, for $295,000. The second a two-storey, cement block and frame bldg has 4 rental stores and 3 office areas for $395,000.
656-5584 Ted Phillips 656-5337
656-5584 Sherry Kayra 479-7293
BLOCK BROS. REALTY LTD.

GORGE

4-plex — all self-contained with fridges and stoves. Large lot. Asking $74,000. LARRY QUAGLIOTTI, Castle Properties. 386-6164 or Res. 477-7988.

241 REVENUE PROPERTY

HIGH RETURN

Easy management. Rarely a vacancy. Good residential-Commercial mix in this well cared for block. Net $18,950 and mortgaging to suit.
KEN MANN (24 HR.) 598-5144
T. L. MANN & ASSOCIATES LTD.

SIDE-BY-SIDE 4-PLEX

Each suite has 2 BRS and one has full basement, 4 undercover parking spots — laundry room. Centrally located. $116,000.
385-7721 Kent MacLeod 595-4273
GARDNER REALTY LTD.

2 DUPLEXES

20,000 sq. ft. potential apartment site presently containing 2 modern side x side duplexes in top condition. Priced at $150,000 with flexible lower interest financing available.
388-4434 JOHN BUNYAN 383-7777
WESTMONT REALTY (1977) LTD.
920 Hillside 388-4434

GORDON HEAD

Six-year-old SxS Duplex with extra Revenue — $1,120.00 per month. Over 4,080 sq. ft. developed. Full bsmt., plumbing for washer and dryer. Asking $125,900. Call LARRY QUAGLIOTTI 477-7988 or BEN GREIG 598-3105 or Castle Properties 386-6164.

GRAND OLD HOME

Converted to 4 suites. 2 2-bedroom, 1 1-bedroom and 1 bachelor All separate meters. Selling for less than purchase price 2½ years ago. $64,900. Vendor will consider a trade on a smaller house. MLS.
385-7721 Kent MacLeod 595-4273
GARDNER REALTY LTD.

COLWOOD DUPLEX

New 3-bedroom strata duplex with 1½ bath, large kitchen, on quiet cul-de-sac. Close to schools, shopping and bus. Offers to $43,500. Open House this Saturday 1-4 p.m at 2976 Montheiene, off Kelly Rd. by Hatley Shopping Centre. Phone 479-2577 or 478-3226.

GLANFORD AREA $42,900

Cute smaller home, nicely remodeled, sundeck, basement, 2-bedroom. Living room with fireplace. ML.
IRENE VAN 382-9191
THE PERMANENT TRUST COMPANY

FAIRFIELD AREA — FOR SALE immaculate duplex, just short blocks to ocean and Beacon Hill Park. One bedroom each side on large landscaped lot. Price $79,500. 383-2363.

247 COMMERCIAL OR INDUSTRIAL PROPERTIES

SEASPRAY PROPERTIES LTD./REALTORS
1911 QUADRA 386-3124

INVEST IN YOUR OWN COMPANY'S FUTURE

WAREHOUSES FROM $48,000

Other independent businessmen have already seen the wisdom of owning their own warehouse and have purchased in this complex. They realize that:
—Real Estate will appreciate.
—Rental dollars are no longer wasted.
—Overhead is maintained at a constant level.
—Additional security is realized.
—Definite tax advantages are gained.
—Permanent tenancy is secured.
Let the traffic flow if 11 other diversified businesses within one complex attract extra clientel for you. For further information please call:
BRIAN MARTIN JACK COLWELL
Seaspray Prop. 386-3124

5 SUITES $54,900

Here is your opportunity to purchase a five suite apartment block situated on a corner lot for this low price. The revenue is approx. $9,000-yr. and expenses are approx. $2,424-yr. The tenants pay their own heat and electricity. Sure it needs some work done on it but for this price, it represents a good buy! For more information call now.
BEV HIGHTON
477-7291 (Bus.) 477-5603 (Res.)
KEN HIGHTON
477-7291 (Bus.) 479-6945 (Res.)
D. F. H. REAL ESTATE LTD.

DEVELOPERS Oak Bay Commercial

Two corner lots on busy Oak Bay thoroughfare with lane at rear. Zoned retail, 12,000 sq. ft. at $139,000. 3 bedroom bungalow and commercial storage garage on one lot. Other lot is unimproved. Property rented on monthly basis. Probably future use retail-residential. A choice location and good opportunity. MLS.
STAN PELLAND
BUS.: 598-5144 RES.: 598-5427
T. L. Mann & Associates Ltd.

WANTED-URGENT

Warehouse — 5,000 sq. ft., 16 ft. clear ceilings, some office space, central location for lease to national tenant. Please contact:
NORMAN ROSS & ASSOCIATES LTD.
440-1070 DOUGLAS 382-6151

C-1 PROPERTY

Excellent locations suitable for holding or immediate development. Approx. 1 acre core commercial property with older home at 7843 East Saanich Road in heart of Saanichton. $174,500.
652-1141 FRANK CSINOS 652-3202
388-6275 PAGER 2826
SEABOARD PROPERTIES LTD.

INDUSTRIAL PROPERTY FOR LEASE

Located on the corner of Alpha and Beta off Burnside East. Zoned M2-light industrial. Property measures 120'x120' and is surrounded by a 6' fence. For further info. Phone 478-6714 or 479-8053 evenings, ask for Willy.

20,000 sq. ft.

Potential apartment site presently containing 2 modern side by side duplexes in top condition. Priced at $150,000 with flexible lower interest financing available.
388-4434 JOHN BUNYAN 383-7777
WESTMONT REALTY (1977) LTD.
920 Hillside 388-4434

PROFESSIONAL OFFICE BUILDing (by owner). Six separate office units, street level entry. Located 2½ blocks from U.B.C. gates. Principals only. Victoria Press Box 119.

PRIME COMMERCIAL PROPERty in Brentwood Area including residence at rear. For further information call.
652-1141 MARY MOODY 652-5681
SEABOARD PROPERTIES LTD.

250 HOUSES FOR SALE

Close to Jubilee Hospital and new shopping complex, this 3-bedroom home will satisfy all your family's needs and there's income from the legal suite next door. Call now for appointment to view. ML 28115. $64,500.
HAZEL CLARK NORMA HILL
658-5656 383-7796
Homefinders, Wall & Redekop

Bayshore realty ltd.
388-6424 1006 fort st.

Beautifully decorated 4-bedroom home in Esquimalt. Level corner lot. ML 27083. $43,500.
HAZEL CLARK NORMA HILL
658-5656 383-7796
Homefinders, Wall & Redekop

PRIVATE SALE, 4371 PARKSIDE Crescent, 1490 sq. ft., 3 bedrooms, 1½ baths, finished rec room, new carpets and paint throughout, excellent value at $62,900. 652-4170.

250 HOUSES FOR SALE

DFH 477-7291
D.F.H. Real Estate Ltd.
1558 McKENZIE AVE.

OPEN HOUSE RUSTIC RANCHER Fri. & Sat. 1-4 Cordova Bay-½ Yr. 5460 Allderley Rd.

Located just off Sayward Rd., rustic cedar siding, heavy shake roof, and rock exterior give this 1900 sq. ft. RANCHER, EYE APPEAL and compliment its lovely 1.15 ACRE nicely treed and level property. Has two MASSIVE rock F.P.s, one in huge FAMILY RM. off kitchen, other in formal L.R., deluxe country-style kitchen, beautiful 14x12 separate D.R., 3 bathrms. PLASTER finish throughout! Vaulted ceilings. OWNER TRANSFERRED. OPEN TO OFFERS! $109,000. MLS 26951.
JERRY MIREAU
477-7291 (Bus.) 477-4070 (Res.)

OPEN HOUSE 4145 HAWKES Thurs. 6:30-8:00 $56,900

GLANFORD AREA

This has got just what the doctor ordered! This 22-yr.-old home offers so much. 1130 sq. ft. on the main floor. Attractive L-shaped living rm., dining rm., kitchen with eating area, 3 large bedrms., attractive 4-pce. bathrm., then full bsmt. with large rec. rm. (finished). Note the price!
LORNE BARR
477-7291 (Bus.) 383-5484 (Res.)
SANDY CRAWFORD
477-7291 384-8075 (Pgr. 458)

2323 BELLAMY WED. 6:30-8:30

OPEN HOUSE! Extra bedrm, extra 4-pce. bathrm, and privacy. This is what you can gain by looking at this home. Contains living rm, dining rm, kitchen with built-in seat, three lge. Bedrooms, then 2-4 pce. bathrooms and 4th bedrm. all this on the main floor! Then full bsmt. with rec. rm and bedrm, drive-in garage all finished. MLS.
PRICE $60,900
LORNE BARR
477-7291 (Bus.) 383-5484 (Res.)

Looking for Charm & Character? Both Must Be Sold!

1. Reduced. Lovely 2-bedrm. home with spacious L.R., stained-glass window and built-in china cabinet in sep. D.R. and full bsmt. Only $46,900. MLS.
2. Immaculate 2-bedrm. home with new W-W, renovated kitchen, full bsmt. Only $43,900. MLS.
Both homes are decorated tastefully and are very well priced.
BUY RIGHT, CALL TONIGHT!
Jo-Anne Yellowlees
477-7291 384-8075 (Pgr. 489)

NEW LISTING ⅓ Acre - Cedar Hill Deluxe Area

This immaculate 11-yr.-old, 4-level split is situated on a very APPEALING 1-3 acre lot in a deluxe cul-de-sac. Has 20x13 L.R. with red brick F.P., spacious D.R., and an attractive FAMILY RM. off main hall, 1½ bathrms., good workshop and storage area. 7½% existing mtge. MLS 27944. $83,900.
JERRY MIREAU
477-7291 (Bus.) 477-4070 (Res.)

Lovely Tudor Near UVic $76,900

Situated in nice established area, this appealing 1351 sq. ft. Tudor-style home in impeccable condition has massive rock F.P. in big L.R., semi-formal D.R., oak cabinets in kitchen, shower in en suite. Quality finished family rm. with old red brick F.P. Luscious lot. MLS 27261.
JERRY MIREAU
477-7291 (Bus.) 477-4070 (Res.)

New Listing Popular Lakehill

Only 6 yrs. old, this 1285 sq. ft. home is in a very quiet and pleasant neighborhood and has 4 bedrms., slate F.P. in 18x13½ ft. L.R., BIG D.R., en suite with shower, F.P. in rec. rm. down. Only $69,900. MLS 27785.
JERRY MIREAU
477-7291 (Bus.) 477-4070 (Res.)

Island Homes Ltd.
2504 DOUGLAS 386-7545

OPEN HOUSE DAILY 4 TO 6 P.M. SAT. 1:30 TO 5 P.M. 1806 MIDGARD UNIVERSITY AREA

Smart, bright, four-room full basement bungalow. Through hall plan, living rm, F.P., kitchen with picture window, dining area. Two bedrms, Pembroke bath. Hight basement with space and windows for extra rooms. Treed garden close to all amenities. Priced for quick sale at $48,500. Mr. Drew in attendance or prior viewing anytime. 386-7545, Res. 592-0927.

OPEN HOUSE 1 - 4 THURS.

THURSDAY

4105 Torquay Drive off Shelbourne St. No reasonable offers refused on this 1800 sq. ft. home on a 70'x200' corner lot. Large living room with family room or den off it, dining room, large spacious kitchen with lots of cupboards, 3 bedrooms, 1½ bathrooms, part basement, double garage. Must be seen to be appreciated.
For information call Mrs. Pat Saulnier, Kasapi Const. Co. Ltd., 538 Dupplin Rd. at 386-6191.

WALL & REDEKOP HOMEFINDERS REALTY LTD.
3440 Douglas St. 386-2911

OPEN HOUSE 241 Nicola Plc. (Off Tillicum)

WED. AND SAT. 1:00-3:00 P.M.
$59,900

"MUST BE SOLD" Vendor has bought and will consider offers on this fine family home with 3 bedrooms, full basement partially developed, on a quiet cul-de-sac. Also an in ground concrete kidney shaped filtered pool. A great family home. MLS 25588.
CAROLYNNE PERRY
386-2911 479-7041

NEW HOME GORDON HEAD

This 3-bedroom, 1½ bath, full basement home is not yet ready — but we are offering it for sale now so you may have some choice of finishing. Price will be in the low sixties. Let's talk. Will consider trade. GEORGE WALL, 386-2955 or 477-0548. CENTURY 21 Mayfair Realty.

C. N. MONTAGUE CO. LTD. Sales, Consultations, Rentals. 1028 Blanshard St. — 384-9318.

250 HOUSES FOR SALE

Montreal Trust

$10,000 Reduction -10840 INWOOD-

An unusual split level design, 2 floor-to-ceiling F.P.s, 3 BRs, and 2 full baths, lge. dble. C.P., sundeck and ample parking on a half-acre corner lot are some of the features of this new home. The owner has decided we must sell now so has reduced the asking price by $10,000 to a new low asking price of only $85,000. For an appt. to view, call: (MLS)
656-3924 LARRY PRUDEN 477-7497

$10,000 Reduction -2348 TRYON-

The owner has decided we must sell this new 3 BR. grade-level home situated on a sea-view half acre lot, so has dopped the askng price from $105,000 to a new low pirce of $95,000. It offers country seclusion, ample parking, 2 F.P.s, dble. carport and large sundeck overlooking an ocean and marina view. It won't last at this new price so don't delay — call now for an appt. to view:
656-3924 LARRY PRUDEN 477-7497

CADBORO BAY Steps to U.Vic ESTATE SALE

Sounds great to realize students can walk to all grades of school including their University. Imagine the savings in car expenses over 10 years. Clean 3 BR. family home, on a quiet cul-de-sac, good bsmt. for further development to suit your needs. MLS. Offered at $64,900. Immediate possession.
386-2111 E. W. PROKOSCH 477-2194

"COUNTRY SEAVIEW CHARM"

WITH CITY CONVENIENCE. Often cherished but never realized. You can own your dream house surrounded with pleasant old charm, including grandmother's plate rails for that extra touch of class. Very sunny, bright, spacious yet cozy living awaits you. Yes, a true entertainment size sep. D.R. 3 very spacious BRs plus a dream of a den, beautifully panelled. Just imagine this much home with potential development downstairs, all gracefully spaced near tall fir trees and sugar pines; and still large lawns and garden. Under $80,000 but worth your time to view it. Call:
386-2111 E. W. PROKOSCH 477-2194

THESE ARE GREAT BUYS

1. A 2 BR, part bsmt. home with sep. garage and the owner wants a quick sale so it's priced at $47,900. Drive by 2533 Shakespeare — DO NOT DISTURB TENANTS.
2. "RETIREMENT SPECIAL" with extras. A 2 BR. no bsmt. Bungalow meticulously maintained and superbly finished. Sunken D.R. and lge. sep. garage-workshop are a few features. One of the cleanest and most appealing homes around and owner "MUST SELL," so make an offer on asking price of $53,500.
3. Three bedroom, full bsmt. home on Baxter Ave. in Glanford. Well maintained and has new roof, gutters, refurbished kitchen with dishwasher. Large sundeck. Large well landscaped lot. Rec. room and workshop plus drive-in garage. Family home priced at $59,900. MLS.
4. Family home with semi-colonial styling and large fully fenced garden. An energy-wise home with extra insulation and plexiglass window additions. 4 BRs, rec. room, workshop, dble. garage and huge sundeck plus patio. Action desired on this home at 2447 TANNER ROAD. Priced at $84,500. MLS.
386-2121 NEIL RAWNSLEY 595-1507
Pager 214

MANN
T. L. MANN & ASSOCIATES LTD.

NEW HOMES

"LEEDS PLACE"
WHERE THE ACTION IS!
OPEN HOUSE
SAT. 1-5. — SUN. 2-4.

Your choice of 6 quality built homes.
Priced to sell and selling quickly on this market! Come see us today and discuss an offer. Bring the kids! Prices from $63,900 to $66,900. An ideal location where children can play safely; no through streets. Off Lodge Ave., between Saanich Rd. and Quadra St.

LOW DOWN PAYMENTS

Vendor may carry 2nd mortgage to qualified purchasers.

LOW PAYMENTS

Through GAP mortgage for under $500 a month.

TRADES CONSIDERED

Trade your present home for a brand-new one plus money back to you?

OPEN HOUSE
SATURDAY 1-5
SUNDAY 2-4

DEAR DIARY

Today I saw the cutest 2-bedrm home while visiting my dear old aunt in Gordon Head. At first the adorable green and white awnings caught my eye. But I was not entirely overcome until I nosed through both carpeted bedrooms; stuck my head in the fireplace; and awed at the handy kitchen with a matching fridge and stove and — best of all Diary — a dishwasher. Tomorrow, first thing, I am calling the Realtor.

Gerry Martin

at 477-7050 or 598-5144 to find out more about that super home.
HOPE IT DOESN'T SELL TODAY!

BRENTWOOD SPLIT-LEVEL

One of the brightest, cleanest, roomiest and best priced homes in Brentwood. Close to schools and shops and good fishing. Perfectly landscaped. Extra parking. This 3-bedroom, 3 bathroom home can be yours for only $77,500. New MLS.
KEN MANN
BUS: 598-5144 RES: 477-7050

BRAND NEW $53,900

Yes for only $53,900 you can move into this brand spanking new 3 BR no step home. Situated on a good sized lot in lovely Colwood. This home is an ideal starter and qualifies for the B.C. 2nd mortgage. Try your down payment and let us assist you with your financing. Buy with confidence — Buy a Ridley Built Home. Call Ron Cherwaty at 478-1721 or Show HOme at 478-1914.

Ridley Bros.
Development Co. Ltd.
3108 METCHOSIN ROAD
Member Victoira H.U.D.A.C.

A LOT OF HOUSE. LOOK AT the price, lot of good clean usable space with conversion possibilities. Walking distance to town, near schools, parks, recreation facilities. Great family house. $49,900. 592-9566.

250 HOUSES FOR SALE

P.R. B
P. R. BROWN AND SONS LTD.

DISCOVER
the ADVANTAGES of
CUAULTA HEIGHTS

Building a new home? Builders looking for contracts? Realtors thinking change? YOU can BENEFIT! We now offer as exclusive agents this large well planned sub-division. Offering seclusion and spectacular water and mountain views. Lot sizes range from 12,495 square feet to 2.25 Acres, and prices start at $25,500! From Victoria, turn left off Sooke Rd. onto Fulton, right onto Bexhill to end of Bexhill. Salesperson on property 1:30 to 4:30 Saturdays and Sundays, or by appointment. Please call 385-3435.

NOT YOUR
AVERAGE HOME

For the buyer looking for a quality home, you should see this.
Has an interesting and appealing plan, designed with a view to comfort and luxury, by a well known firm of Victoria architects. Built to high specifications and finish, by a builder for his family's satisfaction and comfort, and only one year old.
Another valuable feature of this property is that it has almost 9 acres of good agricultural land with it.
Located in Saanich only 15 mins. to town or the ferry and near good schools, but in a quiet lightly wooded hideaway. Offered for sale at $195,000 it represents value now, and in the future. Call
STAN WINTERBOTTOM
598-2253 385-3435

TO SELL FAST!
$26,500

Owner has priced this lovely one-bedroom condominium below cost for a quick sale. In a good, recently built building, under management, has recreational facilities and entertainment room. Has good parking and ample storage space.
If you are looking for a good buy, this is it. M.L.
Call Now!
STAN WINTERBOTTOM
598-2253 385-3435

MUST SELL
4 BEDROOMS

Older immaculate family home close to school, shops and Jubilee Hospital.
Nicely landscaped fenced lot with veg. garden and greenhouse. Large bright kitchen with E.A., spacious L.R. with in-line dining and F.P., W-W Carpets.
Full basement, O.O.M. Heat. Lots of extra parking.
AL VICKERS
385-3435 652-2257

OAKLANDS
NEW LISTING

Excellent location for this 2-bedroom bungalow — large living room, kitchen with adjacent dining area. In-law suite or bedrooms in the full basement — 2 bathrooms. Drive-in garage plus extra parking, well kept fenced yard. Price $57,500.
385-3435 JOHN EVANS 477-4452

DELUXE IN-LAW SUITE

3 Bed on main, LR with Fp, DR, Modern kit.. Downstairs, 2 Bed, LR with stone FP, DR, wall-to-wall, Mod. kitchen and sep. entrance. All appliances and drapes included. One side of a strata duplex near Saxe Point. Like new condition. A must see at the asking price of $74,900.
JOHN EVANS
385-3635 477-4452

WHITTOME'S
ROYAL OAK BRANCH
4520 W. Saanich Rd.
479-1667

IMMEDIATE
POSSESSION

Gorge Waterway

PRICED TO SELL — $53,900 — 2 BR. (lge. mstr.) DR., LR., lge. kit. with eating area — full bsmnt., rec. room with F.P., Lge lot, tip-rop shape throughout
479-1667 BRIAN BROWN 386-1234
479-1667 CATHY ATKINS 479-5427

$49,900
GORDON HEAD

At this low price you will be hard pressed to find a 2 bedroom to equal this pleasant home in quality, construction and location. The separate dining room, heatilator fireplace, main floor utility and wide easy entrance steps will please retired and young parents alike. Close to bus, all school levels and University. View with.
479-1667 Eleanor Sanderson 384-9610
479-1667 Wilf Davis 658-8884

J. H. Whittome & Co. Ltd.

LANSDOWNE Properties Ltd

FORT STREET

Huge old 2 storey basement character home on apartment zoned lot. Possible duplex, triplex or shop use. All updated services. Solid clean building offered at $71,900. MLS GLENN NICHOLLS 598-7689 or 592-2431.

$34,900

A solid well maintained older 3- or 4-bedroom family home with fireplace and full basement. Bonus industrial zoning for investment minded purchasers. New MLS GLENN NICHOLLS 598-7689 or 592-2431.

NO DOWN
PAYMENT
LANGFORD

On this modern two or three-bedroom, 1000 sq. ft. basement bungalow. Good lot and separate garage. Asking $48,900. Call GLENN NICHOLLS 598-7689 or 592-2431.

THE HOUSE THAT
CRIED HELP!

A 64-yr-old character home only 1 block from Dallas Road. 3 bedrooms up and 3 on the main, 2 full baths, a large bright kitchen, big living room with stone f.p. and full basement. Over 2,000 sq. ft. of living space for the large family or duplex. For details call: ALAN P. PETERSEN. 386-0652 or 592-2431.

OWNER SAYS SELL

This excellent 2-bdrm., attractive home with in-law suite has just come on the market. Located close to Dockyard and at $59,900 represents excellent value. For full particulars and an appointment to view contact
D. H. MacGillivray
Seaboard Properties Ltd.
479-7138

$53,900

Surely the best value in a 3-bedroom Oak Bay home today. Reduced to sell today. 22-ft. living room, dining room. 3 easy step entrance. Details through LYNETTE DELAHUNT at 592-2407.
WHYTE & GOWER
OAK BAY PROPERTIES LTD.
2227 Oak Bay Avenue

250 HOUSES FOR SALE

BICO
BOORMAN INVESTMENT
CO. LTD.
386-7521 or 595-1535

IRVING — CLOSE TO
OAK BAY BORDER

Near bus, schools, beach, shopping. Very tidy. Convenient. Suite possible — full basement with bathroom, bedroom and rec. room. Upstairs has hardwood floors and plaster interior. 2 bedrooms. Fireplace — entertaining-size living room. Dining room area about 14x8. Garden lot, with small greenhouse on patio, and fruit trees at back. Very pleasant, well-established neighborhood. $69,000. MLS.
Call: JOHN HOLMS at 386-7521

ROYAL OAK

Charmingly peaceful. Modern bedroom, split-level home on nearly ¾ of an acre. Lots of parking. End of cul-de-sac. Offers. MLS 25801.
CALL JOHN HOLMS at 386-7521

SIDNEY
HOME AND EXTRA LOT

Live in existing small 3-bedroom home. Build on extra lot next door. Close to Sidney. $59,500. Trades accepted. Try small cash down, MLS 27300.
Call: JOHN HOLMS at 386-7521

SIDNEY AREA

One-of-a-kind. You'll enjoy seeing this one. Loved home. 3 bedrooms on main. Cheerful living room and fireplace. Cosy kitchen. Door off dining room to large sundeck. Very private at back. $54,900. MLS 74814.
CALL JOHN HOLMS at 386-7521

GORGE PARK
I KNOW
YOU CAN TOO

What a deal this is. Spic and span. No step. 2 bedrooms. Dining area adjoins kitchen. Separate utility. Comfortable living room. Garage. Pleasant surroundings. $48,800 — But!! MLS.
Call: JOHN HOLMS at 386-7521

IF YOU HAVE A BOAT OR OTHER TRADES, OR LOW CASH DOWN HERE IS ONE IN SIDNEY

Three bedrooms. Good interior. 24783.
$42,900. Close to shopping. MLS
Call: JOHN HOLMS at 386-7521

METCHOSIN
RUSTIC COTTAGE

Country setting. Sea view. 2 bedrooms. Extra storage space. Includes lots of storage space, include lots of neat junk in garage and lean-to. Near Taylor Beach. $42,500. MLS 27743.
Call: JOHN HOLMS at 386-7521

EXCELLENT STARTER

In quiet area off Jacklin in Langford, waits for you this beautifully renovated 2-B.R. plus den or 3-B.R. with tasteful decor. Walking distance to shopping centre, schools and bus. Low, low taxes, easy care 150x150 lot. Ideal for retirement or starter. Owner transferred to Prince George, must sell, $42,000. MLS 27739.
MRS. O ZACHARY
595-1535 592-2265

QUIET AREA

Better than average renovated 3-bdrm stucco home. Large rumpus room with impressive fireplace in ground level basement. Two sets of plumbing, modern dream kitchen, sundeck. Double garage. 60x120 lot. Quiet location close to all levels of schools. Quick possession. $53,000.
MRS. O ZACHARY 595-1535

612 Fort St. 2045 Cadboro Bay Rd.

Realtor
Canada Trust
No. 9-1537 HILLSIDE 595-5171

CLOSE TO TOWN

The rooms are very large in this solid older home. 2 bdrms., L.R., kit, good roof, plumbing, heating and wiring. Full cement basement. ML 27240. Only $42,900.
JACK GRANT
595-5171. OFF res. 477-8172

CHARM AND PRIVACY

Only minutes from downtown — very good 2-bdrm. home. Large living room-dining room, bright kitchen, plus ½-acre lot on sewer. Fruit trees and other good things too. Call now — it's only $51,900.
JACK GRANT
595-5171 OFF. RES. 477-8172

Owner has left town this week. Make your offer today. Very good 3-bdrm., large bright kitchen, L-shaped living room, dining room, 2nd fireplace in beautifully furnished rec. room.
$64,900
JACK GRANT
595-5171 OFF. RES. 477-8172

NORTH OAK BAY

3435 Cardiff Pl. Four bedrooms, two bathrooms, recreation room, double garage. ML 28168.
JACK COOKE
595-5171 OFF. RES. 477-4842

National Trust
SINCE 1898

BEAVER LAKE

Immaculate 4-bedroom house with full developed basement, complete with rec. room on a one-third-acre treed lot which backs on to Beaver Lake park. New on the market, asking $76,000. Call:
LARRY LINEHAM
595-2121 OFF. RES. 595-0134

REDUCED

After one week the owner has decided to reduce the price because he is anxious to sell. Located across the street from Gorge Vale Golf Course. This bungalow features 3 bedrooms, living room, kitchen, modern 4-PCE. bathroom, laundry room, partial basement, with drive-in garage. Covered patio, plenty of fruit trees, also additional extra high garage off of the lane at the rear of the property. Reduced from $45,900-$44,900 for quick sale. Call:
LARRY LINEHAM
595-2121 OFF. RES. 595-0134

Realtor
Canada Trust
714 Goldstream Ave. 474-1234

I DARE YOU!

To compare this home with others on the market and show me a better priced home of equal quality and accomodation. 3 Bdrms. and 1½ baths on main. Citation kitchen. LR and Dining with attractive fireplace. Full Bsmt. mostly developed. Asking $56,900. EXCLUSIVE WITH JUNE CORBY 478-8780 or 474-1234.

250 HOUSES FOR SALE

GARDNER REALTY Ltd.
895 FORT ST.
385-7721 (24 Hr. Service)

UPLANDS
EXCLUSIVE

This beautiful colonial family home has 3 large bedrooms upstairs, with room for a fourth, plus a 4-pce. bath. Main floor features sunken LR with fireplace, large separate DR, den, modern kitchen, 2-pce. powder room and large family room with fireplace. Basement has plenty of development potential. Yard is large and private with well-kept garden and green house set amongst Garry oaks. Call for private viewing of this exclusive listing. $139,000.
385-7721 DALE BRIGGS 592-3978

PRICE REDUCED
$55,900
OAKLANDS AREA

4 bedrooms, 2-bathroom with possible in-law suite. Large lot close to all schools and shops. Excellent financing available. To view call:
385-7721 John Cockrill 385-4230

REDUCED TO
$59,900

Owner must sell this 3 BR family home located in High Quadra on a beautiful oak treed lot. It features large LR with in-line DRm, tastefully decorated kitchen has separate eating area and built-in dishwasher. Professionally developed basement consists of family room with FP, games room with bar and 2nd bathroom. A must see. MLS 26680
385-7721 Bill Weiss 598-8443

4 BEDROOMS
$41,900

This cozy home in the Thetis Lake area features LR with FP. Large eating area overlooking sundeck. 5-ft. crawl space with washer, dryer hook-up. Priced for immediate sale and occupancy at $41,900. FIRM. MLS 25532.
385-7721 Kent MacLeod 595-4273
385-7721 Olive Webber 479-9661

DISTRESS SALE
$49,900

White stucco 2 BR bungalow with full basement. Needs redecorating. Nice lot with trees on a quiet street. MLS 27039.
385-7721 Cliff Salmond 477-3626

GRAND OLD HOME

This 5-bedroom home features beamed ceilings, huge fireplace with englenook, leaded and stained-glass windows. Selling for less than purchase price 2½ years ago. Presently operated as 4-suites rental with separate meters, but could be easily re-converted to the grand old home it was. Priced to sell at $64,900. Vendor will consider a trade on a smaller house. MLS.
385-7721 Kent MacLeod 595-4273

LARGE FAMILY
HOME
$59,500

Excellent location and in spotless condition! 4 bedrooms plus a sewing room or small bedroom. 4 Pce. bath on main plus a 2-Pce. up. Living room is 20' long with fireplace and wall to wall carpet. Full basement has room for rumpus room, another bedroom and bathroom. A one-owner home. What's your down payment or trade? MLS 26908.
385-7721 Cliff Salmond 477-3626

Victoria Realty LTD
386-3585

RANCHER

3-bedroom, 1200 sq. ft., no basement home with new wall-to-wall carpet, good size living room with fireplace, quiet street in low tax area of Colwood, fully fenced, immaculate, Call me to view today, $51,900. MLS. Jack Lidstone, 386-3585, 477-9262.

QUALITY
QUALITY

Four bedrooms on the main floor, enormous living room with rock floor to ceiling fireplace, fully developed ground floor offers rec room including wet bar and fireplace, laundry room, 3-pce bath, extra bedrm, or gym room, double garage with electric door, grand entrance foyer, very desirable area in Gordon Head. $95,000 MLS. Jack Lidstone 386-3585, 477-9262.

FEATURE HOME
DELUXE SUITE

Located in the best part of Colwood and close in Contractors own BEAUTIFUL 3-bedrm home of 1800 sq. ft. with family room, PLUS deluxe IN-LAW SUITE of 1600 sq. ft., with separate entrance that could rent for at least $300 per month. This home is loaded with so many fine extras and quality features, such as thousands of dollars of lovely rock work, heavy insulation, inter-com thruout, built-in vacuum system, and heated 24x26 workshop. MUST BE SEEN to be appreciated. Close to schools and handy to beach. Owner moving up-island terrific value at $92,500. Call Morris Lund, or Grant MacFarlane, 386-3585, anytime.

$2500 DP
GORDON
HEAD
$66,900 - $88,900

Teakwood Pl. Off Fleet and McKenzie
Chimo Cl. off Fairburn and Gordon Head Rd.
Fairhurst off Fairburn and Feltham
4105 Torquay off Shelbourne
Orion and Dawnview off Edgelow and Gordon Head Rd.

Various styles and floor plans to choose from, locations close to UVic, schools and shopping.

FINANCING

Yes $2500 dollars down payment could move you into one of our new homes. If you have been unable to purchase a home because you don't qualify for a mortgage, give us a call, we now are able to finance purchasers with approved credit rating. Vendor will carry 1st or 2nd mortgages.

CUSTOM BLDG.

If you are unable to find the home you desire let us custom build one for you. We custom build in any area on your lot or one of ours.

TRADES

Trade your old home for new plus money back to you.

For information or appointment to view our homes call Mrs. Pat Saulnier, Kasapi Const. Co. Ltd., 538 Dupplin Rd. at 386-6191.

SACRIFICE PRICE — $57,000. Goldstream subdivision, three-year-old, three to four-bedroom, three sets plumbing, basement partially finished with games room, bedroom and laundry. Must sell by end of month. 478-4216 after 7 p.m.

BRENTWOOD BAY, TUDOR-style, 3-bedroom, fireplace, ensuite, intercom. Offers to $66,500. Drive by 1269 Knute Way then call 652-5692.

BY OWNER—$52,500

3987 Blenkinsop Rd. Attractive two-bedroom bungalow, plus 1 down. Beautifully landscaped lot. Immediate possession. 477-0695.

250 HOUSES FOR SALE

WALL & HOMEFINDERS REALTY LTD. REDEKOP
3440 DOUGLAS 386-2911

GLEN LAKE
Set in the trees, with fenced backyard and water view from the sundeck, this pretty brown 3-bedroom has easy-care aluminum siding, shake roof and basement with family room and den or 4th bedroom. If you're looking for a good buy under $60,000 call for appointment to view. MUST BE SOLD! MLS 27220.
MARILYN MOORE — 382-8015
JO LENNOX
478-2563 or 388-6275 pager 769

CHARACTER HOME
$61,900
Gracious older home in immaculate condition. Beamed ceilings, all aluminum leaded windows. 4 bedrooms, 1½ baths, family room. A pleasure to show.
ANITA TAIT — 386-2911
or 388-6275 pager 382

$19,900
3-bedroom, full-basement home with RI rec room in basement. Living room with fireplace, separate dining, large lot, 1 block to bus. Easy financing available.
ANITA TAIT — 386-2911
or 388-6275 pager 382

CONDO LIVING
Passmore Place In Glanford. Lovely 2-bedroom home. Large living room and dining room, galley kitchen, 4-pce. bath, lots of storage space. Parklike surroundings, swimming pool, games room, entertainment centre. Asking $42,500.
HAL BARBER — 386-2911,
384-8551

SxS DUPLEX
Only $69,500 in Tillicum area, close to all amenities. Full basement and drive-in garage. Living room, hardwood floors, kitchen, 4-pce. bath, 2 bedrooms, good lot. To view call HAL BARBER — 386-2911,
384-8551

JACK MEARS
OAK BAY REALTY LTD.

Member
Relocation Services Canada
2194 OAK BAY 598-3321

NEW MLS — $43,900
Popular Gorge area, no steps, no basement, but it does have two bedrooms, a fireplace in the cosy living room and a drive-in garage. Close to schools, shopping and on transportation. Ideally situated for the retired or young people starting out. View this by calling: MARKIE MUNN or MARJ NAPPER at 598-3321 anytime.

BEACH DRIVE
WATER VIEW
Beautiful 2-bedroom suite plus deck. Large living room and dining area, nice kitchen with maple cabinets, self-cleaning stove, 2-door side-by-side fridge, dishwasher, patio glassed and carpeted, water and mountain view, eating counter in kitchen. Make an offer to $89,500. For viewing contact: BILL MOHR at 598-3321 or 598-6716.

SEA THE VIEW!
With a constant view of the harbour the city lights and Sooke Hilsl together with this outstanding 2-bedroom, 2-bathroom condominium life should be just about perfect. Small building beautifully decorated, underground parking wity controlled entrance. All this for $73,500. To view call: MARKIE MUNN or MARJ NAPPER at 598-3321.
JACK MEARS
OAK BAY REALTY LTD.

REALSPAN PROPERTIES LTD.
1031 VANCOUVER ST. 388-6454

REDUCED TO
$54,900
3116 GLASGOW
(MLS 27731)

Charming immaculate home and garden priced to sell quickly with three bedrooms (two on main level), dining room, fireplace, close to everything. Quiet street. CALL:
JOHN ADDICOTT
388-6454 477-8232

3108 WISHART
REDUCED TO SELL
NOW
$59,800
(MLS 27708)

Very pretty home with two bedrooms, family room, dining room, sunken living room, fireplace, tastefully decorated, a real jewel. CALL:
JOHN ADDICOTT
388-6454 477-8232

SWINERTON'S
REALTY WORLD

OVER ⅓ ACRE
GORGE WAY
2 - 3 BEDROOMS

Lovely no-step retirement bungalow — cosy living room with fireplace. Modern electric kitchen. Laundry. A lovely spot for the ardent gardener. Asking $51,900.
DICK JAMES 385-2481, 592-2139

Fairfield
Reduced

Near sea, this large fanily home is now listed at $61,500. Be sure and see this one inside — many interesting features. MLS.
LYLE WICKS, 477-5151, 385-2481

$38,500!
KOZY KOTTAGE
Large Lot 50x158

1-2 bedrooms ... living room ... modern electric kitchen ... brand new 3-pce. bathroom ... separate garage ... Hurry this won't last. Fridge, stove and drapes included.
DICK JAMES 385-2481, 592-2139.
Swinerton's Realty World

Green Acres

4½ PER CENT

EXCLUSIVE
RESIDENTIAL

HENDERSON REALTY LTD.
385-9741 (anytime)

HIGH
GORDON HEAD

1600 sq. ft., 4 bedrooms, 3 bathrooms. Immaculate, 4-year-old home. Gordon Head area off Arbutus. Asking $76,000. MLS 27570.
HOWARD TOMLIN — 477-1327

NEW 3-BEDROOM, FULL BASEMENT, on half acre, 2000 Landsend near marina and ferries. Country living with low taxes. Open house until sold. 479-8071.

250 HOUSES FOR SALE

FOR SALE
Royal Trust
477-0191
384-8001

OAK BAY

Super family character home in excellent condition inside and out. 4 BRs up, LR and formal DR with beamed ceilings and dark plate rail panelling. Extra family DR. Galley kitchen with 3 appliances. Extra accommodation in full high basement. Exclusive with HAZEL CAMPBELL 384-8001 or 592-0632.

LAKEHILL

Only asking $47,000 for this 3 BR, 1½ bath townhouse in smaller complex and good area. Throw away your garden tools and pick up the fishing rod. Call today to view with HAZEL CAMPBELL 384-8001 or Res. 592-0632.

HANDYMAN SPECIAL
ONLY $38,900

Needs some up-dating and decorating this home features two good bedrooms, living room, large eat-in kitchen with separate sink area. Full basement with laundry area and workshop. Balcony. Garage. Ideal location at 3890 Cedar Hill Road. View with DEREK WICK 384-8001 or Res. 595-2062.

½-ACRE
BLENKINSOP
$69,900

First time on the market, well built, 3 bedrooms, separate dining room, living room with fireplace, kitchen with nook. Full basement and sundeck. Beautifull park-like setting with seclusion at rear, with fruit trees, shrubs and lawn. Loads of parking plus drive-in garage at the back of the house. Near Cedar Hill and convenient to good schools and shopping.
JACK and JACKIE WALDRON
477-0191 477-9636

GREENLANDS
$79,900

Ranch style genuine post and beam charmer on lovely treed lot. Over 1400 sq. ft. of comfortable convenient living. 2 bedrooms, rosewood panelled den, yellow cedar cabinets in deluxe kitchen, skylight, first quality carpeting, floor to ceiling fireplace. Absolute seclusion with a beautiful wooded area to walk the dog or for just a stroll. If you are tired of the run of the mill, like something a little different, and location is important, give us a call.
JACK and JACKIE WALDRON
477-0191 477-9636

BLOCK BB BROS.

SOOKE HOME
1.68 ACRES

LEAVE THE EXPENSIVE, push button, high cost of living hebind! You can grow all the food you can eat and sell. Orchard of selected fruit trees. Wood burning hot water heat (your own wood). Low taxes. This is the way to save money. $46,900.
386-3231 Marg Price 477-1941
or 388-6275 pager 461

SIDNEY

On a cul-de-sac, close to schools, 24 ft. above-ground swimming pool, 3 bedrooms up plus a finished rec. room and bedroom down for the low asking price of $57,900.
656-5584 Ted Phillips 656-5337

INSIST

on seeing this townhouse at 275 Island Highway before you even consider any other (turn at View Royal Fire Hall). It's every bit as lovely inside. 2 bedrooms, den in basement, auto garage door off lane. Adult oriented. This complex has always been full and has the highest demand. Offers to $52,500 and you will love it.
478-5561 FRED CRAIG 642-5886

AS YOU LIKE IT

Have your own design for $49,900 and get what you want. Over 1100 sq. ft. ¾-basement. Ensuite plumbing. Excellent view. Large level lot.
478-5561 FRED CRAIG 642-5886

2-BEDROOM COLWOOD

Here are two excellent starter homes both with full basements in excellent condition. Listed at $46,500 and $46,000.
478-5561 BOB PAUL 478-2477

COLWOOD TOWNHOUSE

Sacrifice price on this three bedroom full basement property. Low or no down payment if you qualify by income. Make your offer.
478-5561 BOB PAUL 478-2477

the Permanent For Sale
1125 DOUGLAS ST. 382-9191

S X DUPLEX, FAIRFIELD

Lovely sea view from sundeck, one side 3 bedrooms, other side bachelor suite. Nice street ¼ block from beach. $55,900. ML
382-9191 IRENE VAN 384-9191

"HAVE WE GOT A DEAL
FOR YOU"
1115 LOCKLEY ROAD

Near new handy man special. 3 bedrooms, roughed in rumpus room down, fireplace and large bright living room. Low 50s and low low down payment. Exclusive with the Baillies 382-9191 or 479-4594.
THE PERMANENT
TRUST COMPANY

Realtor
Canada Trust
714 Goldstream Ave. 474-1234

ATT'N GOLFERS
ROYAL COLWOOD

Ideal executive residence for the ardent golfer with a large family 4 or 5 Bdrms. Sewing rm, family rm, play rm, 15x21 living rm overlooking golf course. 11x13 dining rm with views. Daylight kitchen, 13x15, with built-ins. Builders own home. Quality throughout. Asking $134,500. SHIRLEY WILDE 478-2459 or 474-1234.

COLWOOD

Like new, 2-year-old, 3-bedroom home, wall-to-wall, with full basement, in quiet cul de sac, close to school and shopping. Asking $59,800. 720 Heaslip Place. 478-7478.

BY OWNER
COLWOOD AREA
3-bedroom home with fireplace, tremendous potential subdivision, of 4 lots, on a quiet residential area. Don't miss this opportunity. Asking $75,000 478-8014

OPEN TO VIEW 10-6 P.M., 4347 Cedar Hill Road opposite Mt. Douglas Park. Thermopane windows, all landscaped, ready to move in. 382-4996.

FOR SALE OR TRADE, EQUITY in new 2 bedroom home. Pine Place, Saltspring Island, $49,000. Will consider property or trade for down payment. 652-1831.

OWNER HAS TO MOVE. 3-bedroom, double garage, sunny view, 7 years old, upper Burnside. $51,500. 479-5548 after 5 p.m.

250 HOUSES FOR SALE

Castle Properties Ltd.

$34,900
2 BEDROOMS

Here's a good solid 2-bedroom home in a quiet, convenient area. Separate garage with power, close to town, 60'x120' lot, needs paint. But a steal at the asking price of $34,900. Call to view, RICK O'KANE, Bus. 385-6164. Res. 479-5533 pager 388-6275 625.

RURAL RETREAT

Large, treed lot, older family home with four bedrooms and full basement. Good size living room with wall-to-wall, original woodwork and stone fireplace. Modern kitchen, lots of cupboards. Only seven minutes to Woodwards. Asking only $47,900. Should sell fast. BEN GREIG 386-6164 or 598-3105.

GONZALES
SEAVIEWS

Immaculate 3-year-old 1,335-sq.-ft. home situated on 52x115 easy-care lot with fantastic views. 3 bedrooms plus extra room down. Floor-to-ceiling fireplace and w-w throughout. Call IRMGARD or OLE KNUDSKOV 479-2764 or 386-6164.

HIGH TATTERSAL
1241

Here is a dandy, 6 BR home all in good condition. 3 BRs on main floor consisting of 1450 Sq. Ft. and 3 BRs and rumpus room in basement. 3 sets of plumbing and situated on approximately ½-acre lot. Full price $89,500. Call HAROLD WARE R.I. (B.C.) Off. 386-6164 or Res. 385-1580.

SECLUSION

3-bedroom home custom-built in 1974 over 2856 sq. ft. Asking only $84,900. 3 bathrooms, sunken LR with fireplace. Large kitchens with disnwasher. Replacement value would be much higher. Borders on Millstream. Quickly call LARRY QUAGLIOTTI 479-4647 or 386-6164. It won't last long.

GORGE $44,500

Two-bedroom, full bsmt. home on large 50x133 lot. Buy this with only $2,225 down and $395 per month incl. taxes. Call OLE or IRMGARD KNUDSKOV 479-2764 or 386-6164.

3 BEDROOMS
$43,900

Excellent starter home, all updated wiring, renovated thru-out. Fully fenced yard with fruit trees. Workshop in rear, inexpensive hot water heat. Low taxes, large assumable 1st mtge. Call now LYLE MARRINGTON 386-6497 or 386-6164 MLS No. 27904.

FAIRFIELD
3 SUITES
456 CHESTER

Three self contained suites in good condition. Close to all facilities. Call HAROLD WARE R.I. (B.C.) Off. 386-6164 or Res. 385-1580.

COLWOOD

2½-year-old 3-bedroom home on large well-landscaped lot. Big master Br and dining room W-W and corner fireplace. Call OLE KNUDSKOV 386-6164 or 388-6275 pager 2342.

WALK TO TOWN

Asking $43,900. Two bedroom, full basement, lovely garden. Stucco exterior. Close to buses. MUST SELL, OWNER HAS PURCHASED. Immaculate. BEN GREIG 386-6164 or 598-3105.

FAIRFIELD $58,900

Walking distance to beach, good old family home with 3 bedrooms, large living room and dining room, in line — full basement with small suite and another suite upstairs. Quickly call IRENE DALZIEL 386-6164 or 477-6380.

TOWN & COUNTRY

Modern 3-BR home, large L.R. and D.R. Two 4-Pc. bath main floor, plus a two B.R. In-law suite in high full bsmt. Large area for rec. rm. Asking $69,900. Vender has bought. Call IRENE DALZIEL 477-6380 or LARRY QUAGLIOTTI 477-7988 or 386-6164.

SHAWNIGAN
LAKE

Lovely 2-BR retirment home close to village. Over 1100 sq. ft. built in 1973. Vendor transferred. Asking $47,500. Call LARRY QUAGLIOTTI 479-4647 or 386-6164.

882 LESLIE
$46,900

Delightful two-bedroom home with Franklin FP in large living room. Nice bright kitchen. Full basement with extra bedroom or rumpus room and drive-in garage. 50x120 lot with fruit trees. Call OLE or IRMGARD KNUDSKOV, 386-6164 or 388-6275, Pager 2342.

ESQUIMALT
$69,500
HOME & REVENUE

A real good buy, 3 nice bdrms, living room with fireplace — dining room, glass doors to sundeck, kitchen has good eating area. The full basement is developed into in-law suite, 1 bdrm, living room, stone fireplace, 4-pce. bath and own entrance, new on the market so quickly call IRENE DALZIEL 386-6164 or 477-6380.

Green Acres

4½%

ON EXCLUSIVE RESIDENTIAL LISTINGS! CALL NOW FOR MARKET EVALUATION OF YOUR HOME.
385-9741
(24 HR.)
GREEN ACRES
HENDERSON
REALTY LTD.
2736 QUADRA ST.

BB BROWN BROS. on LANSHARD
"People Helping People"

CUTE AND COSY

Attractively renovated home. Just right for a small family. 2 bedrms., LRm and DRm., compact kitchen. Fully insulated, electric heat, nice carpeting. Private back garden. Close to Jubilee Hospital. Excellent bus service. $45,000. For complete details call:
DON MESSAGE 477-3715
or 385-8771 (anytime)

CHOICE OAK BAY
VIEWS — VIEWS — VIEWS

Immediate possession, attractive, modern one-floor plan of seven rooms. Sunken living room, fireplace, three bedrooms, den and fireplace, double plumbing, double large garage. Paved drive, wide lot plus greenhouse. Clear title. On high Lansdowne. $99,500. Call now.
MARCONI REALTY
386-3941

TWO HOMES
ON
¾ ACRE

Need a small acreage with two homes, lots of room to park vehicles and close to city? Check this one! One home is a 5-year-old, 3-bedroom 1600 sq. ft. home and the second is a 3-bedroom, 1100 sq. ft. home. Both have full basements. Asking $125,000. MLS. For information call
GALE CHRISTENSON
477-0191 477-7047
The Royal Trust

LET US BUILD A HOUSE FOR you on one of our prime lots. 3 on High Tattersall, 1 on Lampson overlooking Juan De Fuca inner harbor. For more information 384-9793.

250 HOUSES FOR SALE

WHITTOME'S
1111 BLANSHARD 388-4271

GLANFORD

AREA — Good, clean 3 bdrm, full basement home, with drive-in garage. Family size kitchen — Ell shaped living, dining rm, old brick fireplace — Handy to school and bus. Call Donna Valikoski 388-4271, 384-2057. MLS.

BARGAIN
$47,900

A 3-bedroom home, separate living and dining rooms, large kitchen with gas range and fridge; full basement with rec. room; workshop, tuility room; single-car garage, in Oak Bay, close to all levels of schools shopping and rec. centre. To view call 388-4271 or 592-6338, Jack Swanston.

TREAT

your self to a brand new home. 2925 Quadra, soon to be completed. 3 bedrooms, full basement. IT'S TIME to choose your colours. MLS. $62,900. Call Donna Valikoski — 388-4271 or 384-2057.

J. H. WHITTOME CO., LTD.

NOW
HIRING

A lawyer goes to school for 7 years, an accountant for 5 years and an appraiser takes a 3-year course. A realtor should have a good working knowledge of all the above and a 3-month correspondence course is not adequate. WALL and REDEKOP has a continuing educational program designed to equip sales people with the knowledge and skill necessary for a successful selling career. This is a practical course based on actual field experience and is available to approved candidates. Call now for a personal interview.
MANAGER 386-2911
WALL and REDEKOP REALTY

CHARACTER
JUBILEE AREA
A-1 CONDITION
$54,900

This 3 BR home is oozing with character. Beautiful beamed ceilings and leaded glass. Built-in cabinet in original wood finish. Large formal DR and nice LR with F.P. All make up Approx. 1380 sq. ft. on the main floor. With a full basement. On nicely landscaped lot. To view this and others quickly call SHANE BEDURT 386-6164 or 385-3664. Castle Properties.

Queenswood
Cadboro Bay
Prestigious
Family Home

Sparkling new architect designed home, scenically sighted in a park-like setting of trees and seclusion on a half-acred sewered lot on a beautiful cul-de-sac. Featuring over 3100 sq. ft. of superior construction by Phil Ellis. The key-word is spaciousness; 4 bdrs., 3 baths, 3 fireplaces, family room, finished playroom and full basement. Close to schools, shops, beach and town. MUST BE SEEN at $149,000. MLS. 25033. Call PETER MARGETTS, 592-2407 or res. 477-4076. Trades considered.
WHYTE & GOWER
OAK BAY PROPERTIES LTD.
2227 Oak Bay Avenue

Engineered Homes

NEW HOMES IN
Northridge

Priced from $68,900. Follow The Orange Signs Off Vanalman Avenue.

Campus Views

In Gordon Head
On Osgoode Place Off Laval.

COME AND SEE OUR NEW SHOW HOME!

Cedar Shores

In Central Saanich
At James Island Road. And Lochside Drive. From $69,500.

COME AND VISIT US. WE ARE OPEN 2-9 p.m. WEEKDAYS AND 1-5 p.m. WEEKENDS.
To View At Your Convenience Please Call

Engineered Homes
385-6211 19 Cadillac Ave.

Western HOMES Ltd
1037 CLOVERDALE AVE. 386-3494

A MANY SPLENDOURED
THING!

Quiet country location near Butchart Gardens. Partial sea and valley views. This brand new BEAUTY features over 1400 ssq. ft. on the main plus 500 sq. ft. developed into a gorgeous Rec. Rm. with stone F.P. The rest of the F.H.B. is roughed in for easy finishing. Extras include B.I. dishwasher, hand crafted burnt cedar kitchen cabinets. R.I. vacuum, 3 pce. en suite, large wrap-around sundeck. MLS 26734. Reduced $10,000 to $79,800.
TERRY EDEN 386-3494 (24 hrs.)

$52,900
OAK BAY JUNCTION

2 bedrooms, LR with F.P., large kitchen with sep. dining area, partial basement, drive-in garage, nice lot in super convenient location, quiet dead-end street. Jack Davis 386-3494 (24 hrs.)

B.C. LAND
AND INSURANCE
AGENCY LTD.

Price, Price, Price

4 bedrooms, large lot, located in an excellent area of Langford. Large open living room and dining area with wall-to-wall carpeting. 2 large bedrooms up and 2 huge bedrooms in the full basement. New on the market at only $48,900.

Location—Location

10-year-old 4 or 5 bedroom home on Van Tilburg Place in Colwood. Living room with fireplace, dining room, kitchen with an eating area and 3 bedrooms up. Down has 2 bedroomsd and a family room, nicely landscaped and located in an excellent area close to everything. Asking $58,900.
B.C. Land Langford 478-5588
Don Oakes 478-4334

$43,900. TWO BEDROOM PLUS third roughed in upstairs. New carpeting in bathroom. Close to everything. Call Audrey Mont 598-7598 or Cliff Salmond 477-3626 or Gardner Realty 385-7721.

UNIQUE BRENTWOOD BAY home on ¼ acre, view site. Games room, 3 bathrooms, extras. Reasonable. 1032 Waverley off Verdier.

250 HOUSES FOR SALE

david burr LTD.
655 FORT ST. 384-9335

SEEING IS BELIEVING

This 6-year-old, no-step rancher features three bedrooms, living room with beam ceiling and acorn fireplace, separate dining room with modern kitchen. New wall to wall throughout. Nicely landscaped lot with lots of parking. Drive by 514 Warren Avenue, then phone me to see the interior. You will believe its good value (MLS 25298) at asking price of:

$58,500
W. E. (WIL) WILSON
384-9335 477-4328

GET AWAY FROM IT ALL

Enjoy this modern 3-bedroom home in a rural setting. Yet only 15 minutes from town. Lovely living room, separate dining room. Full basement with 4th bedroom. Almost new washer and dryer included. Double garage plus additional parking for rec. vehicle. Nicely landscaped almost ½ acre lot. A super family home (MLS 22355).

$69,900
W. E. (WIL) WILSON
384-9335 477-4328

WESTMONT
REALTY (1977) LTD. 388-4434

LOOK
TO LONSDALE PLACE
A BRAND NEW STREET
OF HOMES

FEATURING:
—Prices from $59,800 to $69,900
—All individually custom-designed
—2 and 3 bedrooms
—thermo pane windows
—approved smoke detectors
—insulation to and exceeding B.C. Hydro specs.
Situated off Blenkinsop just before McKenzie. Open to view 1 p.m. to 8 p.m. daily. For any further information contact:
388-4434 ARNOLD MARR 477-6233

T/C TOWN AND COUNTRY REALTY
3579 DOUGLAS STREET
382-7276

SEQUOIA

Quality 2 year architect designed 4-bedroom, 3 bathroom executive home, first time offered. High beamed ceilings — modern built-in kitchen — dining room with built-in sideboard cabinets — sundeck — patio — private master bedroom sundeck and large 18x18 library or study — family room has fireplace and barbecue sundeck. Many extras for gracious living in this immaculate and professionally decorated show place. $139,500 excl. Allan Klenman 592-9771.

$46,900
$46,900
$46,900

For as little as $1500 down and the B.C. 2nd mortgage you can move into this older 3 BR basementless home that is in excellent condition. This well built home is situated on a huge huge lot, is fully fenced and close to all amenities. Try your down payment and let us assist you with your financing. Call Ron Cherwaty at 478-1721 or Show Home 478-1914.

Ridley Bros.
Development Co. Ltd.
3108 METCHOSIN ROAD
Member Victoria H.U.D.A.C.

SWINERTON'S
REALTY WORLD

OPEN HOUSE
WED. 2-5
438 HEATHER ST.

Conveniently located, this 2-bedroom home is nicely decorated and is ready to move into. The price is less than $40,000. There is even a fireplace to enjoy on rainy afternoons! MLS. Please call HELEN JONES, 477-6771, 385-2481.
Swinerton's Realty World

SEABOARD PROPERTIES LTD.

OPEN FOR VIEWING
SAT. and SUN.
1:00 to 3:30
2909 APRELL

Centrally located in Langford off Station Road on cul-de-sac, with 2 bedrooms, this updated home with fireplace is well built and solid value. Fully fenced yard, aviary, metal storage shed. Call me for further details. MLS 27799. $48,900.
652-1141 FRANK CSINOS 652-3202
388-6275 PAGER 2826

COUNTRY
LIVING
Sea and Mountain Views
$69,900

We have priced this terrific 4-bedrm, 2-bathrm home to sell. Owners have bought and have instructed us to sell quickly. On Sunnyslope Dr., just off Tanner Rd. Lot is .27 ac. with plenty of room for your extra car, boat or trailer. Floor-to-ceiling FP in LR as well as in the cosy, cedar-panelled den. Master bedrm has No. 1 oak floors with spacious 3-pce bathrm ensuite. Let us give you a guarantee on your small house, lot, etc. JIM RANSON, Westgate Realty, 388-9441, 479-5910.

CHRIS'S CHOICE

$43,500: Semi-rural, 2 bedrooms, full basement, fireplace, MLS.
$45,900: Victoria, 3 bedrooms, full basement, quiet street, MLS.
$49,900: 24 years old, Maplewood area, fireplace.
$49,900: Fairfield character home, very spacious, all utilities updated. MLS.
$52,900: 4 years old, Forge area, 3 bedrooms, full basement.
$52,900: Marigold area, 27 years old, full basement, fireplace.
For more information or an appointment to view one of these properties, call CHRIS GREIG
CASTLE PROPERTIES LTD.
386-6164 or 478-5953.

WATERFRONT
$79,500

Fantastic quality home. Immaculate! Over 0.33 acre. Sooke Village. 3 bedrooms, 2 bathrooms. MLS.

$15,900

10,000 sq. ft. building lot in Sooke. Build or use as holding property. Exclusive.

Scott Kendrew
477-7284 24 hrs.
D. F. Hanley & Associates

CEDAR CEILINGS; TWO FULL bathrooms, large family room and kitchen with built in dishwasher and garburator. Almost 1500 sq. ft. of luxury living near Cedar Hill Golf Course. Sacrifice at $74,500. For information call owner at 384-1628.

250 HOUSES FOR SALE

Century 21
J. D. BOSDET LTD.
388-4455
3293 DOUGLAS

40,500
DAFFODIL

CUTE and clean with the rustic looks. 2 bedrooms, living room with dining area, kitchen is equipped with fridge and stove. Separate workshop and greenhouse, situated on 62x132' lot, MLS. To view call now.
386-6762 GRETA 592-6372
LANDMARK PROPERTIES LTD.

Capital City REALTY LTD.
830-D Pembroke St. 388-7557

BY OWNER — NEAR TOWN
Bay and Cook Street area. 2 bedroom home with 2 additional bedrooms and second bathroom downstairs. Bright and beautiful arranged kitchen with much cupboard space. Completely furnished with chesterfield, dining, kitchen and bedroom suites, carpets, drapes, refrigerator, stove, washer, dryer, all in excellent condition, some nearly new. Price $53,900. Phone 592-2898.

ATTRACTIVE
Well Cared For!

QUIET STREET NEAR SIMPSONS-SEARS. A SOLID 3-BR. BUNGALOW WITH SEPARATE DINING ROOM, FULL BASEMENT, REC. RM. AND SPARE ROOM. A MUST-SEE! ASKING $59,500. CALL HANS HEGEN 595-2131 (Res. 477-3227). H. Hegen Realty Ltd.

PEDEN REALTY LTD.
PMC
201 - 727 Johnson St. 388-5354

ALBERT HEAD

By owner, corner of Olympic View Drive and Bradene Rd. 100 yards from the nicest beach in Victoria. 2,604 sq. ft. of superbly finished living area. Features 4-bedrooms, double garage, 2 stone fireplaces, one up, one down. Completely plumbed, for 2 family living if necessary. Priced to sell at $88,500. See to appreciate it. Call 478-1133 after 5 and on weekends.

BARGAIN
ONLY $45,000

New 3-bedroom home ¾ basement, fireplace, on Highview lot, fully landscaped. 2318 Galena Rd. in Broomhill sub. (Sooke). Call owner at 479-2577 or 478-3226. Open House this Saturday 1-4 p.m.

ON BEAVER LAKE PARK
4915 TOWNSEND DRIVE
Deceptively large family orientated, 3-bedrooms, single level house. On quiet Cul du sac. 4 piece bathroom, fireplaces in den and lounge, pantry, large kitchen, dining and play areas. Deck, patio, and garage. Fenced back yard. An interesting home. Call 479-7398.

BY OWNER, LOVELY 3-BEDroom, kitchen with built-in dishwasher, separate dining room, living room with arch-type fireplace, full basement, with 15x35 family room with bar. Close to schools and shopping. Try your lot or property as down payment, $62,900. West Burnside. 477-5424.

COLWOOD
$46,900

Cosy, older 2 bedroom, full basement, garden, greenhouse, on 1-3 acre. Shopping and schools nearby. To view, drive by 3019 Pickford, 478-8970.

RARITY, SOLID BLOCK STONE house for sale by owner. 3 bedrooms, living room, dining room, fireplace upstairs possibility for add. room. Low taxes, close to schools, bus, shopping centre. Nice treed lot, quiet neighborhood. Price $46,900. Phone 385-8262.

FOR SALE BY OWNER ONLY — desirable residence overlooking Gorge Walkway, new carpet and paint throughout, appliances included, suitable first home or retired couple. Phone after 6:30 p.m. 386-1930. Asking $59,500. No agents.

3945 GLANFORD. OLDER three-bedroom home with basement and carport. $42,900. Part of strata title 6-unit complex. $150 per month for maintaining grounds available to the buyer. 592-0662.

8854 PENDER PARK DRIVE IN Dean Park Estates, this new quality built home on 1-3 acre has many features plus panoramic sea-views of the Gulf Islands, $124,500. 652-1673, 652-4155.

2-BEDROOM OLDRE HOME part basement, fireplace, oil furnace, and shake roof, large flat lot. Close to schools and shopping centres. $39,000. 478-4575.

PRIVATE SALE
1230 Palmer Rd. (off Quadra)
Open house daily on this above average 2-bedroom no-step rancher. All offers considered on asking price $59,900. No agents.

PRIVATE — 3 BDRMS.
Nicely decorated townhouse, 1200 sq. ft., 1½ baths, swimming pool, for $32,900. Call 388-4192.

CORDOVA BAY SEA VIEWS, IN-law suite. $89,500. 658-5889 daytime; ask for Willy at 383-8834.

NEW HOME, GORDON HEAD, 1184 sq. ft. finished, $63,900. 658-8562.

IZIK HOMES REALTY
Sales, Appraisals, Mortgages
Ph 383-8522

BY OWNER
Four bedrooms, 627 Toronto St. Offers. 385-4073.

NORTH SAANICH
New home, one block from Patricia Bay. 10242 Tsaykum.

253 COUNTRY HOMES AND PROPERTIES

Western HOMES Ltd
1037 Cloverdale Ave. 386-3494

$89,500
1.81 ACRES
7-MI. CIRCLE

Gracious country living, 4 bdrms., large living rm. (17.5'x21') with quality W-W picturesque Bay windows, thermo pane glass, and impressive stone fireplace. Separate garage — workshop (24'x36'). Several fruit trees, new fencing, large concrete patio area and several shade trees. Don't forget to bring your horse. MLS 27253.
JACK DAVIS
386-3494 (24 hrs.)

OCEAN VILLAGE

Country living at its best. By the sea, wide variety of beautifully appointed condominium homes, all on oceanfront property. Many extras such as direct access to deep sea docking at your doorstep.
OPEN HOUSE
TUES. — SUNDAY
Noon - 5 P.M.
or call
642-5254

SHERINGHAM
POINT

Fabulous split level home and ten rolling acres. Large modern home with open ceiling. Owner built and darn the cost. Expensive material & expert workmanship throughout. Sacrifice Price only $89,900. BEN GREIG 386-6164 or 598-3105. Castle Properties.

GORDON HULME LTD.
SIDNEY SAANICH PENINSULA
656-1154 244 Beacon Ave.

253 COUNTRY HOMES AND PROPERTIES

SEABOARD PROPERTIES LTD.

A LITTLE BIT COUNTRY OPEN FOR VIEWING THIS WEEKEND
SAT. and SUN. 3:30-5:30
8047 LARVALE
1861 JEFFERY
Foyer entry leads to comfort and convenience in these fine three bedroom, full bath plus ensuite homes. Featuring harmony cultured marble vanities, two fireplaces, large kitchens, with custom built cabinets, panelled wall in living rooms. Covered carpark. Five year new home warranty program of British Columbia.
AND YOU'LL FIND ALL of this with a country flavor and nestled in an area of new homes on fully serviced lots including underground wiring and street lighting, minutes from town, airport and ferries.
SO WHILE DRIVING IN SUNNY Central Saanich this weekend stop in and see me and talk about our
HOME TRADE PLAN
FINANCING
LOW DOWN PAYMENTS
CUSTOM BUILDING
Drive out Pat Bay Highway to Mount Newton Cross Road to Simpson Road, left on Doney to Jeffery. Priced $67,400 and $68,500.
Other homes available from $56,400.
652-1141 FRANK CSINOS 652-3202
388-6275 PAGER 2826

COUNTRY RETREAT YOU MUST SEE
This intriguing no-step home with its unique layout is really a honey. Everything the country lover could wish for plus all city amenities — 2 bedrooms and den with conservatory. 1½ baths, panelled and beamed living room with tile fireplace. Modern kitchen with spacious dining adjacent. Large well-equipped utility with tremendous storage. Copper pipe and top wiring (including separate workshop). Easy access to private deck and patios. Charming picket-fenced, English style house garden plus room to spread on .99 acre of easy care property. Saanich Peninsula. $75,000. View today with:
ELEANOR SANDERSON
384-9610 479-1667
J. H. Whittome & Co. Ltd.
Royal Oak Branch

5.42 ACRES PLUS A FINE 2-bdrm bungalow, approx. 4 acres in pasture, room for large garden irrigation pond, and a large treed area. Reduced $13,000 to asking price of $100,000.
656-5584 Ted Phillips 656-5337
656-5584 Sherry Kayra 479-7293
BLOCK BROS. REALTY LTD.

SAANICH PENINSULA PROPERTIES LTD.
For real estate requirements
2354 Beacon Ave., Sidney, 656-4000

SIDNEY REALTY LTD.
Real Estate — Insurance
Serving the Saanich Peninsula
656-3928

SHAWNIGAN LAKE
3 acres. Secluded 3-bedroom panabode. Creek, pond, 2-stall stable. $78,000. 479-9844, 112-743-5937.

256 WATERFRONT PROPERTIES

ASTUTENESS OFFER TO $129,000
A Central Saanich Waterfront property with all this; approx. 120' water frontage on approx. ¾ acres, boat house in the water, two bedroom home, living room with fireplace, separate dining room, modern kitchen, two baths, full basement, own water system from three wells, one car garage with ample parking, other extras! To view please call:
388-4271 Jack Swanston 592-6338
J. H. WHITTOME & CO. LTD.

WATERFRONT
½ acre of treed land with sweeping views. Perc tested, water well drilled and capped. Among beautiful homes: MLS. $44,900.

ALMOST WATERFRONT
2 — ½ acre treed lots close to the waterfront. Water well drilled and capped. MLS — $32,400 each.
385-7721 (24 hr. service)
477-3626 Cliff Salmond
GARDNER REALTY LTD.

WATERFRONT
ABOUT 1½ ACRES
Privacy. Seclusion, safe boat moorage or anchorage. Good beach access. Has 1-bedroom summer cottage $100,000. MLS 24017.
CALL: JOHN HOLMES at 386-7521 LTD.
612 FORT ST.
BOORMAN INVESTMENT CO.

WATERFRONT
58 acres with approximately 1600 feet of waterfront in Sooke District. For full particulars contact
D. H. MacGillivray
Seaboard Properties Ltd.
479-7138

COWICHAN LAKE
240 feet of waterfront, 2.4 acres, very private, property extends to low water line. Zoned recreational-commercial. $85,000. Box 83, Youbou, B.C., V0R 3E0. 745-6660.

DALLAS ROAD, CHARACTER home, unobstructed water view, excellent condition, in-law suite, many extra features. Asking $124,000. Private sale. 384-0358.

TWO 1-ACRE LOTS FOR SALE on Sooke Harbour, over 500 feet waterfront. T. Davies, 388-9181, 477-0511.

PROSPECT LAKE
Custom built, large 3-bedroom full basement home. 1940 sq. ft. main floor, $89,900. 479-7286.

258 CONDOMINIUMS and TOWNHOUSES

Rudyard Kipling 1420 Beach Drive Front Seaview Suite
Estate Sale
2 BRs and 2 full baths, almost 1300 sq. ft. Prestige bldg. Very carefully supervized. The very best location. Asking $95,000.

New Listing
Very New
Townhouse
Only 4 in complex in James Bay. Includes all appliances and B-I vaccum. Walking distance to Parliament Bldgs and Town. 2 BRs with L.R., D.R., LOVELY FAMILY ROOM. Lots of storage. Owner trans. MUST SELL. Possession to suit purchaser. Asking only $56,900. Call for app't. to view:
386-2111 E. W. PROKOSCH 477-2194
MONTREAL TRUST COMPANY

the Permanent — for Sale
3647 SHELBOURNE 477-0141
OPEN DAILY
SAT., THRU WED. 2-4 P.M.
Deluxe two bedroom suite, includes five appliances, ensuite bath. 1115 sq. ft. Vacant and must be sold, so open to offers. To view anytime call: EDNA RAYMOND, 477-0141 or 477-8932.
THE PERMANENT TRUST COMPANY

LUXURY BACHELOR $23,900
Near Beacon Hill Park, Parliament Bldgs. Pool. Sauna. Wall-to-wall. Call Kelly Edmison, 388-5421 days, 592-9171 evenings.

SELDOM SEEN QUALITY, southern exposure, 4 bedroom townhouse. 1500 sq. ft., 610 McKenzie. $59,900. 479-5250.

258 CONDOMINIUMS and TOWNHOUSES

Prestige Condominiums
OAK BAY
2323 HAMIOTA
(Corner Cadboro Bay Rd.)
14 superb suites all with fireplaces, 2 baths, and ensuite laundries. Some excellent seaviews. From $65,000.
OPEN MON.-SAT.
1:30 to 4:30
H. WHILEY—W. MOHR
FAIRFIELD
1019 McCLURE
8 only, 2-bdedroom corner suites. Fireplaces, individually decorated. A small quality building. From $43,700.
OPEN TUES. to SAT.
1:30 to 4:30
H. BLAKE
For private appointments call:
598-3321
JACK MEARS
OAK BAY REALTY LTD.
Member
Relocation Services Canada
2194 OAK BAY 598-3321

DIAMOND DEVELOPMENTS LTD.
BUY DIRECT and SAVE
Only 1 one-bedroom suite left from $32,900 and 4 two-bedrooms from $46,900 at:
1170 ROCKLAND
(Corner of Linden)
OPEN DAILY 2 to 8
SAT.-SUN. 12 to 5
We also have suites left in Woodstone Place at 1039 Linden — all two bedrooms from $47,900. We have a one bedroom unit at 303-1235 Johnson in a steel and concrete bldg. at only $26,900. SORRY — Wembley Manor has been sold out!
JIM WEST
386-1255 or 595-4094 (res.)

TAKE TIME TO LIVE
SEE
Oakdale Estate
3960 Cedar Hill Road
At McKenzie 386-6762
Investigate and invest in a beautiful 2-bedroom condominium with view situated on 4 acres of wooded splendor.
VICTORIA'S BEST VALUE CONDOMINIUM
OPEN:
Weekdays 1:30 p.m. to 8 p.m.
Weekends 1:00 p.m. to 5 p.m.
Landmark Properties Ltd.
386-6762

DON'T DELAY
$1250 DOWN
Only a few new A.H.O.P. TOWNHOUSES are left in JAMES BAY. If you gross $750 per month you may take ADVANTAGE of GOVERNMENT housing GRANTS. MLS.
GERRY MARTIN
BUS.: 598-5144 RES.: 477-7050
T. L. Mann & Associates Ltd.

ONE LEVEL DELUXE TOWNHOUSE
ADULT-ORIENTED
2 BRs, FP, front and rear patio, 5 appliances, quality carpeting, rec room with therapy pool and saunas, billiards. On approx. 2 acres containing 18 units. Open for viewing any time, $59,500. Grand Oaks, 3968 Cedar Hill Rd. Phone an owner, 477-7071 or 385-1491.

Westport
1020 ESQUIMALT RD.
We make your payments for 6 months.
Only 4 luxury suites left, 2 bdrms., 1½ baths, kitchens with eating area.
Don't buy until you "See the Westport." Open Tues.-Sun. 1-4 P.M. or call Bill Nesbitt, 388-5679.
E. Y. CONSTRUCTION 658-5811

CONDO'S GALORE
I have available a number of condominiums both ground floor and view suites, in 1-3 bedrooms in James Bay and Esquimalt. Priced from $29,900 to $39,900. Please call me today for an appointment. MLS.
385-7721 (24-hour service)
592-3978 Dale Briggs
GARDNER REALTY LTD.

JOFFRE MANOR
1121 ESQUIMALT ROAD
QUALTIY CONDOMINIUMS
1 Bedroom from $31,200
2 Bedroom from $36,900
3 Bedroom at $45,900
In new 20-suite building. Resident caretaker. Close to all amenities. Open Mon.-Sat., 1:30-5:30. Phone CLARE BROCK at 388-9662 or 598-3321. Jack Mears Oak Bay Realty Ltd.

ROCKLAND COURT
924 COOK STREET
—two bedrooms, 1½ baths
—bright spacious kitchen with windows and eating area
—beamed ceilings
—good financing available
—priced form $37,500 to $42,500.
TRENT DEVELOPMENT LTD.
384-2125 ,658-1198

WILLOW COURT
Spacious 2 bedroom suite in this most desirable adult building. Sunny southern exposure — with tremendous views of Gorge waterway and mountains. Bus stop at door and excellent shopping nearby. My pleasure to show anytime.
477-0191 Berneida Taylor 382-9485
The Royal Trust

BEST VALUE ON THE MARKET! Gordon Head townhouse — three bedrooms, master bedroom has walk-in closet, dining area, living room with fireplace, 1½ bath rooms, full basement, private yard, swimming pool, only $49,900. 477-8956.

BY OWNER
Neat, 1,300 square feet, Lake Hill townhouse, 3½ years old, 3 bedrooms, 1½ bathrooms, fireplace, playground, low maintainance. Can be seen anytime. 479-5673. Asking $45,000.

UNIVERSITY PARK TERRACE, 1870 McKenzie Ave., 1 bedroom. This apt. is priced low to sell fast. Phone 477-8695.

TUESDAY, OCTOBER 18, 1977

Jump Into This!

Printed Pattern

9375 SIZES 8-20
by Marian Martin

JUMP INTO sleek, streamlined one-piece dressing for day thru evening. Zig-zag seaming in front creates a clever vest effect to elongate waist.

Printed Pattern 9375: Misses Sizes 8, 10, 12, 14, 16, 18, 20. Size 12 (bust 34) takes 2 3/4 yards 60-inch fabric.

$1.25 for each pattern — cash, cheque or money order. Add 25c for each pattern for first-class mail and handling. Send to: Daily Colonist Pattern Dept., 60 Progress Ave., Scarborough, Ontario, M1P 4P7. Print plainly pattern number, your name, address.

Save $10 to $100 when you sew it yourself! Lots of new dresses, pants, tops. Total Wardrobe patterns in NEW FALL-WINTER PATTERN CATALOG. Coupon for any pattern free. Send 75¢

Instant Sewing Book	$1.00
Instant Fashion Book	$1.00
Instant Crochet Book	$1.00
Pillow Show-Offs	$1.50

They're Potholders

795
by Laura Wheeler

Invite this clever trio into your kitchen—they're helpful!

Applique and embroider charming heads for potholders or use to decorate kitchen linens. Great gifts! Pattern 795: directions, transfers for heads and appliques included.

$1.25 for each pattern — cash, cheque or money order. Add 25c for each pattern for first-class mail and handling. Send to: Daily Colonist Pattern Dept., 60 Progress Ave., Scarborough, Ontario, M1P 4P7 Print plainly pattern number, your name, address.

SUPER VALUE—1978 NEEDLECRAFT catalog. 225 designs to choose from, 3 free inside. All crafts, Knit, Crochet 75¢

Easy Gifts 'n' Ornaments	$1.50
Pillow Show-Offs	$1.50
Stuff 'n' Puff Quilts	$1.25
Stitch 'n' Patch Quilts	$1.25
Crochet with Squares	$1.00
Crochet a Wardrobe	$1.00
Nifty Fifty Quilts	$1.00
Ripple Crochet	$1.00
Sew & Knit Book	$1.25
Needlepoint Book	$1.00
Flower Crochet Book	$1.00
Hairpin Crochet Book	$1.00
Instant Crochet Book	$1.00
Instant Macrame Book	$1.00
Instant Money Book	$1.00
Complete Gift Book	$1.00
Complete Afghans #14	$1.00
12 Prize Afghans #12	75¢
Book of 16 Quilts #1	75¢
Museum Quilt Book #2	75¢
15 Quilts for Today #3	75¢
Book of 16 Jiffy Rugs	75¢

258 CONDOMINIUMS and TOWNHOUSES

SPENCER CASTLE

If you are considering condominium living, come and compare our unique development. This final building completes the development of 105 suites set in 4.75 acres of beautiful grounds. The castle offers central amenities such an saunas, heated pool, billiard room and guest bedrooms.

When you purchase at Spencer Castle, all suites have two directional views and offer the purchaser the unique opportunity to create their own interior environment, with or without the assistance of our staff. Select your own flooring, wall coverings and fixtures, and design the breakfast bar to reflect your personal taste. The concrete and masonary structures offer maximum fire protection and minimizes between suite noise penetration. Call now for an informal tour and explanation of our very special development.

From $73,500,
Telephone: 384-2944, 384-4013
Anytime: 386-3816, 479-7286
"A different concept in living"
DANZO & FRANCO HOLDINGS LTD.

NOW SELLING
STADACONA CENTRE
Somerset House and Devon House
—105 Luxury apartment homes. One and two-bedroom suites with extra large rooms, windows, balconies.
—Outstanding landscaping and gardens.
—Indoor pool, sauna, swirl pool.
—Tudor lounge and recreation room.
—Full underground parking, handy neighbourhood shopping centre.
—And many built-in luxury extras.
Conveniently located 5 minutes from city centre at the Oak Bay Junction, corner of Fort and Pandora.
Sales Office: 595-3132 or J. B. Young, 598-1818.
Open every day including Sunday from 10 a.m. to 9 p.m.
ANOTHER QUALITY DEVELOPMENT FROM PARK PACIFIC
Park Pacific

McKENZIE HOUSE
VICTORIA'S FASTEST SELLING CONDOMINIUM EVER!
Thirty-four of today's most astute buyers have added up the advantages of buying versus renting and chosen McKENZIE HOUSE.
THE REASONS ARE SIMPLE. Our location, amenities, financing, price, finishing, etc., etc., make McKenzie House truly a remarkable value. In the market for better accommodation at a reasonable price? Give yourself a new chance at better living. View McKENZIE HOUSE NOW! OPEN HOUSE DAILY, 12 noon-8 p.m., 1490 Garnet Rd. (near the library at Cedar Hill and McKenzie) or call 477-0176.
TOD-HACKETT Construction Ltd.

KNOWLES REALTY LTD.
"HILLSHIRE"
1525 Hillside Ave.
CALL NOW . . .
$33,500
Convenience
Attractive landscaping
Laundry rm on 2 floors
Location
Near shopping
Only one left
Wall to wall carpeting
384-8101
Or any of the following numbers for an appointment to view: 595-3022, 385-9921, 384-8075 pager 307 or 398.

VERY BEST
Fabulous views from this 11th floor 2-bdrm home of 1250 sq. ft. This home is for the buyer who wants quality, security, indoor swimming pool, sauna, whirlpool and will only settle for the "BEST." $79,450. MLS View by appointment please.
SPENCER LEE
595-5171 OFF. RES. 477-3592
Canada Trust

PARENTS BEAT THIS
Tired of apartment living? Three-bedroom townhouse at rates lower than most two-bedroom apartments. Call 382-4133, ask for Douglas.

2 TERRIFIC BUYS
BOTH ON TOP FLOOR
1 BEDROOM — $32,900
2 BEDROOM — $39,900
BOWDEN REALTY 383-5524

LAUREL POINT
One-bedroom, $57,500. 477-9437.

258 CONDOMINIUMS and TOWNHOUSES

SWINERTON'S REALTY WORLD

Beach Drive Co-Op Reduced $4,500 Now $35,000
Lovely fully carpeted suite and shares in a fine adult-oriented co-operative apartment situated on bus line just 1 block from Willows Beach. Comprises 21x13 LR, 11x8 din.-rm., 3 appliance kitchen, 1-pce. bath, twin-size master bedroom and plenty of storage and locker space. MLS 25879. Act quickly on this excellent BUY!
385-2481 ED JUPP Res. 592-1019
Swinerton's Realty World

Patio homes
Open Daily 2-6
Seven semi-detached California-styled patio homes (four sold). An alternative to townhousing. Quality comparable to $100,000 custom homes.
Features Include
—3 bedrooms
—1½ bathrooms
—family rooms
—fireplaces
—3 garden patios
—attached carports
Ultimate Privacy
A first for Victoria, compare the planning and construction. Drive to Jolly Place 1 block south of McKenzie and Glanford intersection.
$60,900 to $61,500
PHONE 592-0662

OAK BAY MARINA DEACH DRIVE CONDO.
$63,000
Located in the lovely Royal Alexandre on Beach Drive. This 2 bdrm., 2 bath condominium is guaranteed to please you. Extra large living room and dining room with spacious master bedrm. Undercover parking for 2 cars and a monthly assessment of only $50.60 (includes heat). Rarely is there a suite for sale in this building. For viewing call:
DOUG MENZIES
388-6454 479-6256
REALSPAN PROPERTIES LTD.

RIM ROBERTS INVESTMENTS & MANAGEMENT LTD
702-1175 DOUGLAS 388-6691
614 FERNHILL PL.
ESQUIMALT
a unique opportunity, 5th floor penthouse with fireplace, 2 bedrooms, 2 full bathrooms, $49,900. Also 3 units with quiet pleasant garden outlook. $41,500 to $44,900. Garden outlook. $41,500 to $44,900.
See them today
JOE MANTON 382-5211

COME TO OCEAN VILLAGE
and discover the spectacular ocean views from these luxuriously appointed oceanfront condominiums and townhouses. Use the deep sea docking facilities and many other amenities.
Truly a unique setting for these lovely homes.
OCEAN VILLAGE
OPEN HOUSE
TUESDAY — SUNDAY
Noon - 5 p.m.
or call
642-5254

OAK BAY BEACH FRONT
Exclusive Area
This co-op suite is ideal for lady alone or retired couple. One bedroom, cosy den, good size living room, bright kitchen, modern bathroom. Lovely seaview from every window. Quiet prestige building on waterfront. ESTATE SALE $45,000.
HELEN WEBB Res. 477-3095
HOWARD HODGES 598-7166
Swinerton's REALTY World

ACTION PLEASE
Trade in Boat, Car, Truck, Lot, Home or Cash on this like-new 1-bedroom apartment-condominium with large storage room, kitchen with fridge and stove, living room and dining room. Located in quiet area, offers waterviews from all windows and balcony. Security, comfort, privacy and location will please the most discriminating home seeker. For information or viewing call me anytime. MLS 513.
652-1141 FRANK CS'NOS 652-3202
388-6275 PAGER 2826
SEABOARD PROPERTIES LTD.

AHOP DELUXE 2 & 3 BDRMS IN JAMES BAY
Only 2 left — 1120 sq. ft., privately fenced yards, large storage area, quality carpeting and finishing throughout. Full price $45,000 with $1250 down and payments as low as $188 per month. Single parents also qualify. 658-8686, 595-1861.

SEA THE VIEW
With a constant view of the harbor, the city lights and Sooke Hills together with this outstanding 2-bedroom, 2 bathroom condominium life should be just about perfect. Small building beautifully decorated, under ground parking with controlled entrance. All this for $72,500. To view call: MARKIE MUNN or MARJ NAPPER at 598-3321.
JACK MEARS OAK BAY REALTY LTD.

OAK BAY AVE.
WEMBLEY MANOR
Brand new spacious 2-bdrm condominium. Large balcony. On top floor. Quality construction. Billiard room, separate party room, covered parking included. Asking $49,900. For more information please call:
MAIA PRIMGAARD
595-5171 OFF. RES. 656-6625
Canada Trust

$495 DOWN
Monthly (PIT) $209 — AHOP 8% interest. Minimum income requirement $700. Priced from $28,900. 1 and 2 bedrooms, 830 Esquimalt Rd. Open weekdays 4:30 to 7, Sat. and Sun. 1-5 p.m. Byron Price and Assoc. Ltd., 385-2458.

EAGLE NEST
1-bdrm. home on 19th floor in ORCHARD HOUSE with spectacular view and gracious living offered at $36,000. To view call MRS. O. ZACHARY at 595-1535 or 592-2265. BOORMAN INVESTMENT COMPANY, LTD. 2045 Cadboro Bay Rd.

Faircliff Manor
Immaculate 2 BR condominium in a quality building in Fairfield. 3 coloured appliances plus garburator. Complete in 1971. Good management, beautiful quiet grounds. Why gamble on a new unit. Asking $44,500. By owner, 385-4227.

BY OWNER
MACKENZIE-QUADRA
2-level, 1 bedroom and den, penthouse, in modern prestigious condominium. Large indoor swimming pool, sauna, jacousi, tennis, etc. $41,500. 384-5522 9-5 or 479-4537.

LARGE BACHELOR UNIT. FANTASTIC opportunity for young single adult. Entertain your guests at the pool, on the golf putt, enjoy relaxing sauna and swirl pool. Yours for $27,000. Inquiries call 384-8338 after 5 p.m.

BY OWNER
Roomy, 3-bedroom townhouse close to everything. $44,900. 479-5706.

SPENCER CASTLE
By owner, luxury condominium reduced to $62,900. 382-2774.

MUST SELL
2-bedroom 4th floor condo, central location, reduced $3000 to $34,500. To view, call 388-5935.

263 GARAGES FOR SALE, RENT OR WANTED

WANTED TO RENT: GARAGE preferable with electricity. 477-4891.

FOR RENT, MICHIGAN ST., near Government, from November. $18 monthly. 656-6192.

WANTED: GARAGE TO RENT. Oak Bay area. 598-1763.

WANTED; PRIVATE GARAGE to rent, for auto storage. 384-0318.

265 HOUSES WANTED TO BUY

Serious Purchasers!
For houses or revenue prop. in any area in need of repair.
DON'T DELAY, CALL TODAY!
JO-ANNE YELLOWLEES
477-7291 384-8075 (Pgr. 489)
D. F. H. REAL ESTATE LTD.

SIDNEY AREA
PURCHASER IS LOOKING FOR A 2-3 BR. HOME WITH FAMILY-REC. ROOM. PREFERS A SECLUDED AREA CLOSE TO SEA. CASH SALE IN $50,000-$60,000 RANGE. PLEASE CALL:
388-4271 RUTH CROSLAND
595-5677
J. H. Whittome & Co. Ltd.

OCEAN VIEWS
Our clients would like a 3 to 4-BR home in either Oak Bay or Fairfield-Gonzales Hill area up to $100,000. Preferably high location with views or waterfront. If you are thinking of selling please call in confidence IRMGARD or OLE KNUDSKOV 386-6164 or 479-2764. Castle Properties Ltd.

YOUNG PROFESSIONAL COUPLE
Urgently require character home with trees and the feeling of fresh air. Outskirts of town preferred up to $55,000. BEN GREIG 386-6164 or 598-3105. CASTLE PROPERTIES

INLAW SUITE
Required in a home not over 10 yrs. old with 3 bdrms. on the main and 2 bdrm. suite. Price should be around $70,000 and located in Saanich. Please call my agent.
595-2121 OFF. RANDY SMALL
PGE. 388-6275 No. 395.
National Trust

YOUNG LADY
Wanted 2-3 bedroom home in central location preferably with basement. All cash to you, up to $45,000. Please call in confidence OLE KNUDSKOV 479-2764 or 388-6275 pager 2342 Castle Properties.

CIVIL SERVANT
Requires a sturdy, 2-bedroom home; basement if possible on a quiet street. Maximum Price $55,00 0cash. Call CHRIS GREIG 386-6164 or 478-5953. Castle Properties.

SINGLE LADY
URGENTLY requires small two-bedroom house or small side-by-side duplex. All cash to vendor BEN GREIG 386-6164 or 598-3105. Castle Properties Ltd.

MALE NURSE
And his young family are looking for a 3-bedroom home, large living room preferred. Maximum $50,000 cash. Call CHRIS GREIG 478-5953 or 386-6164. Castle Properties.

MOVING? SELL YOUR HOME fast! Will purchase your equity in new or older home for cash. 384-1566.

PRIVATE
Want older home, will purchase for cash. 479-2209.

268 LISTINGS WANTED

Charman Pacific Realty Ltd.
608 Broughton Street

Need revenue property or business for sincere Edmonton client.
Contact
D. H. MacGillivray
Seaboard Properties Ltd.
479-7138

CAN GIVE PROMPT ATTENTION on realistically priced homes. Free market evaluations. Clarence Wonnenberg, Castle Properties Ltd. 386-6164.

270 EXCHANGE REAL ESTATE

ACTION PLEASE
Trade in Boat, Car, Truck, Lot, Home or Cash on this like-new 1-bedroom apartment-condominium, with large storage room, kitchen with fridge, and stove, living room and dining room. Located in quiet area, offers waterviews from all windows and balcony. Security, comfort, privacy and location will please the most discriminating home seeker. For information or viewing call me anytime. MLS 26513.
652-1141 FRANK CS'NOS 652-3202
388-6275 PAGER 2826
SEABOARD PROPERTIES LTD.

TRADE FOR DUPLEX OR HOME in Woolco area. Clean and bright home suitable for growing family and in-laws. 3 large bdrm. one with own bathroom. Living room with FP & WW. Large nice kitchen, full basement. $45,500 MLS 26786. For particulars call: MRS. O. ZACHARY 595-1535 or 592-2265 BOORMAN INVESTMENT CO. LTD.

TRADE
We want to trade our rouse worth approx. $62,000. for two bedroom condominium on bus line, close to shopping and must be on ground floor. Up to $44,000. Please call OLE KNUDSKOV 479-2764 or 388-6275 pager 2342. Castle Properties.

TRADE
We sold one of two houses so now we want to trade one house worht approx. $60,000. for bigger, newer home in Gordon Head up to $90,000. Call OLE KNUDSKOV 479-2764 or 388-6275 pager 2342. Castle Properties Ltd.

2-BEDROOM CONDOMINIUM, many extras and a pool, appraisal valye $30,000, $8000 equity. Take low down payment, Firebird or Corvette towards the deal. A good start for young couple. Phone after 6 p.m., 383-4317.

TRADE OR SELL, STORE WITH 3 apartments above. Just newly decorated inside and out. Over $10,000 income yearly. In the interior; exchange for small apartment block or trailer park. Phone after 5, 478-9654.

EXCHANGE NEW HOME IN North Saanich for what have you? 656-4745.

271 LOTS FOR SALE

BRAEFOOT AREA
4 (50x121) sq. ft. lots, great holding property, sewers in the near future. Offers to $19,500 each.

COBBLE HILL AREA
2 (acre) parcels, country living in Cobble Hill, Shawnigan area. Beautifully treed, perc. tested, $24,900 each.
477-5705 Erna Ellsay 477-1841
Block Bros. Realty Ltd.

FAIRFIELD
Large lot, exclusive area in Fairfield. Secluded high location. Reduced to $29,500. MLS.
JACK HENDERSON 652-3157
HENDERSON REALTY LTD.
GREEN ACRES 385-9741

HIGH GORGE
Gently sloping 55'x200' lot. Many fruit trees. Asking $29,000. MLS 26401
385-7721 (24 hr. service)
479-9661 Olive Webber
GARDNER REALTY LTD.

GORDON HEAD
2 large lots, 60x124, fully serviced, building permit available, level, no rocks, good terms, paved road, $28,500. Phone evenings Vancouver, Collect, 931-5320.

Townhouse Site
11 unit site for sale, proven sales area near park, school and beach.
REASONABLE TERMS
OWNER 383-2834

MONDAY, OCTOBER 17, 1977

Sew, Wrap, Go!

Printed Pattern

9104 SIZES 8-18
by Marian Martin

EASY! Sew, wrap, go in this soft two-piecer. Just 2 main pattern parts—one for wrap top—one for skirt. Travel near and far in fashionable duo.

Printed Pattern 9104: Misses Sizes 8, 10, 12, 14, 16, 18. Size 12 (bust 34) two-part dress 3 yards 54-inch.

$1.25 for each pattern — cash, cheque or money order. Add 25c for each pattern for first-class mail and handling. Send to: Daily Colonist Pattern Dept., 60 Progress Ave., Scarborough, Ontario, M1P 4P7 Print plainly pattern number, your name, address.

Save $10 to $100 when you sew it yourself! Lots of new dresses, pants, tops. Total Wardrobe patterns in NEW FALL-WINTER PATTERN CATALOG. Coupon for any pattern free. Send 75¢

Instant Sewing Book	$1.00
Instant Fashion Book	$1.00
Instant Crochet Book	$1.00
Pillow Show-Offs	$1.50

Gifty Trio!

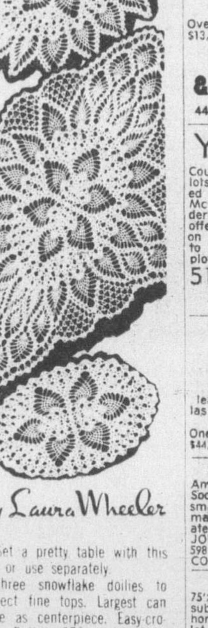

678
by Laura Wheeler

Set a pretty table with this trio or use separately.

Three snowflake doilies to protect fine tops. Largest can serve as centerpiece. Easy-crochet. Pattern 678: doilies 21 x 31", 13½x20" and 8x14" in No. 30 cotton.

$1.25 for each pattern — cash, cheque or money order. Add 25c for each pattern for first-class mail and handling. Send to: Daily Colonist Pattern Dept., 60 Progress Ave., Scarborough, Ontario, M1P 4P7 Print plainly pattern number, your name, address.

SUPER VALUE—1978 NEEDLECRAFT catalog. 225 designs to choose from, 3 free inside. All crafts, Knit, Crochet 75¢

Easy Gifts 'n' Ornaments	$1.50
Pillow Show-Offs	$1.50
Stuff 'n' Puff Quilts	$1.25
Stitch 'n' Patch Quilts	$1.25
Crochet with Squares	$1.00
Crochet a Wardrobe	$1.00
Nifty Fifty Quilts	$1.00
Ripple Crochet	$1.00
Sew & Knit Book	$1.25
Needlepoint Book	$1.00
Flower Crochet Book	$1.00
Hairpin Crochet Book	$1.00
Instant Crochet Book	$1.00
Instant Macrame Book	$1.00
Instant Money Book	$1.00
Complete Gift Book	$1.00
Complete Afghans #14	$1.00
12 Prize Afghans #12	75¢
Book of 16 Quilts #1	75¢
Museum Quilt Book #2	75¢
15 Quilts for Today #3	75¢
Book of 16 Jiffy Rugs	75¢

271 LOTS FOR SALE

HAPPINESS IS
DEAN PARK ESTATES
FROM $28,500
The Saanich Peninsula's most beautiful housing development featuring:
1—Splendid views of the Straits, Gulf Islands and Mt. Baker.
2—Fully paved and curbed streets — well lit with full underground services. It's own water system and complete sewage system including the most modern sewage treatment plant on the Saanich Peninsula.
3—Well treed one-third of an acre lots.
4—Fully controlled development for environmental and economic protection.
5—Clean, fresh air — bright and cheery atmosphere. Quail, pheasant, deer, squirrels, natural country for pleasant walks.
6—Low, low taxes and all local improvements paid.
7—A few minutes to shopping (Sidney) good schools, the Panorana Rec Centre (skating, swimming, etc.), riding trails, golf courses, marinas, tennis courts and John Dean Provincial Park.
8—A home in Dean Park is a superior investment. We beg you to compare; you'll be happy you have.

Directions to Dean Park Estates: from Victoria, drive out the Pat Bay Highway to McTavish Road, just South of Sidney. Turn left on to East Saanich Road, drive half a mile and look for the sign and stone gate on your right.

For further information call:
SALES OFFICE
656-7041
MURRAY LAWSON
388-6275
PAGER 2478
OR 383-4124
ANOTHER QUALITY DEVELOPMENT FROM
Park Pacific

5 ACRE PARCELS
Within 5-mile Circle of Victoria
$56,000 to $73,000
Ready to Build On
Phone or Write
Coastland Estates
479-2150 479-9486
350 Hector

DEEP COVE
Chalet Road—over ½-acre lot with water connection. Mainland vendor will look at offers.

METCHOSIN
Over 2 acres residential lot. Only $13,000.
NORMAN ROSS & ASSOCIATES LTD.
440-1070 DOUGLAS 382-6151

YOUR OFFER
Could be accepted on 1 or all of 6 lots, reduced for quick sale. Located on ARLENE PLACE (off McKenzie, west of Carey). All underground services. No reasonable offer refused, low down payment on approved credit. Asking $25,500 to $26,500. More information and plot plan:
511 McKENZIE AVE
479-2855

10 ACRE VIEW LOTS
CENTRAL SAANICH
$69,900
TERMS AVAILABLE
lease call RICK HAWKES, Douglas Hawkes Ltd., 384-7128.

WATERFRONT
One building lot only, Swartz Bay, $44,900. Tel. 479-7480.

SECLUDED 5.14 ACRES
Amongst similar divided lots in Sooke. Hydro on site servicing small cabin. Standing timber makes this interesting for immediate logging. Further details call JOHN JENKINS 595-1535 or 598-5767 BOORMAN INVESTMENT CO. LTD.

SOOKE
75'x220 building lot in Broome Hill subdivision in area of existing homes. Asking $19,500. Drive by lot 23 Golena Rd. Open to offers.
477-0191 Gale Christenson 477-7047
The Royal Trust

BEAUTIFUL ½-ACRE SEAVIEW lot in Maple Bay. 45 minutes North Victoria. Nicely treed, on municipal water. For sale by owner, $27,000. Phone 112—748-1375.

BY OWNER — COBBLE HILL area. Large lot, spectacular ocean view, some trees, fully serviced, prestige area. $19,900. 743-4597 after 5.

ATTENTION TRUCKERS
Potential 3-lot subdivision for sale. Low price, needs fill. 652-1777, 658-8846.

GORDON HEAD
Ready to build, 3 fully serviced lots, 4525 Seawood Terrace. 477-2075.

For Sale By Owner
In Saanichton area, one lot for $33,000. Four lots at $28,500 or offers. 652-1579.

¾-ACRE EAST SOOKE, 100 yards from ocean with full view. $23,500 or offers. Weekdays after 5. 382-3447.

BUILDERS
Larger than average Gordon Head lots, corner of Columbia and Tampico, $27,000 or offers. 385-8079.

SIX LOTS FOR SALE, SOME treed, Brentwood area, $22,500 and up. 652-2710, 652-2910.

SOOKE — PARTIALLY WOODED spacious properties, 2 to 3 acres. 642-5508.

LARGE SEMI-WATERFRONT lot, Kemp Lake-Sooke, $14,500. Ideal for mobile home. Financing available. 384-1639.

OAK BAY
Level treed lot at 887 Runnymead Place, 71' x 191'. $55,000. 598-4371, 658-1112.

BROADMEAD
One-third acre, excavated. 477-8506.

LOT NO. 39 O'NEIL RD., WHIFfen Spit, Sooke, $18,500. 642-3455.

271 LOTS FOR SALE

GORDON HEAD SEVERAL GOOD lots left off Brousson Drive. 477-5015, 477-4191.

GOLDSTREAM PARK
Beautiful lots — flat, serviced and ready for building, 478-6444.

$23,500
Langford, perc tested, level. 478-7970.

CONTRACTORS, ½ ACRE LAKE front lot. Reasonable price. 385-9919 after 6 p.m.

273 PROPERTY FOR SALE

CANADIAN COUNTRY PROPERTIES. Our 62nd year. Free catalogue. Tax Sale Service, Suite 404-VC, 85 Bloor Street East, Tronton, Ontario, M4W 1B5.

TEN MILE POINT
Half acre, Smugglers Cove Rd. 477-9437.

274 PROPERTY WANTED

URGENT!
Duplex lot GORDON HEAD, DONCASTER, or CEDAR HILL AREA WANTED, immediately. 477-0176, or 385-0135. TOD-HACKET Construction Ltd.

COULD? WOULD?
Small acreage with living accomm. needed — Peninsula preferred.
479-7668 Mary McGuire 479-1667
J. H. Whittome & Co. Ltd.
Royal Oak Branch

APARTMENT WANTED
Client with up to $250,000 require an apartment block in Fairfield-James Bay area. Call in confidence.
386-3231 Bing Richards 385-3806
BLOCK BROS. REALTY LTD.

280 ACREAGE FOR SALE AND WANTED

10 ACRES
$2900 DOWN
Yes it's true, only $2,900 down and you can purchase one of these 10 acre parcels for your own Estate home or farmette. Located on the Koksilah River at Cobble Hill only 30 minutes from Victoria. These 10 acre parcels are offered for the first time at the low selling price of
$39,800.00
Call Now for detailed plan of this superb subdivision.
PLAYFARE VENTURES LTD.
479-1383 388-6876 743-2680
(X) Subject To Mortgage Approval

APPROX. 5 ACRES
WEST SAANICH
Choice acreage about
Choice acreage about 9 miles from the city centre. Assorted native trees and several good building sites.
Asking $58,000. M.L.S.
JOHN EVANS
P. R. BROWN & SONS LTD.
385-3435 477-4452

WATERFRONT 10.5 ACRES SOOKE BASIN, EXCELL. VIEW, TIMBER, GOOD SOIL, $117,500. PLUS 10.35 ACRES, OUTSTANDING VIEW, GOOD SOIL AND TIMBER, $67,500. BOTH ON SOOKE ROAD EAST OF SOOKE. BRITISH AMERICAN REALTY, 385-1431 GEO. BREITER 478-8493.

2 1-3 ACRES
STEVENS ROAD
Rural setting. Country. Not far to Prospect Lake. Views. Roadway roughed-in $49,000. MLS 27383.
CALL: JOHN HOLMES at 383-7521
BOORMAN INVESTMENT CO. LTD., 612 FORT STREET

YOUNG COUPLE WANT APproximately 10 acres for homestead. Rent to own. Contact Randy after 5. 386-9127.

4 ACRES, 5836 OLD WEST RD. Hydro, cable, school bus and roughed in drive, $49,900. 479-4566.

285 UP-ISLAND PROPERTIES

SH H HHH! IT'S QUIET country living here on this outstanding 29 acre parcel on the Tsolum River Road only five miles from Courtenay. Included is an immaculate three-year-old, 3-bedroom, 1242 sq. ft. full basement home with ensuite plumbing, not to mention the 2400 sq. ft. barn, perimeter completely fenced, 2 ponds. Ideal for horses, cattle, and kids.
Contact JERRY BURTT 334-4323
NANAIMO REALTY (NORTH) LTD. 334-3124

REMOTE WATERFRONT
ACREAGE $25,000
54 acres, 3000' of inlet and estuary on the tidal flats of Browning Passage in the heart of the Pacific Coast Flyway, west coast Vancouver Island. RON BURLEY, PEARSON-JOHNSTONE & ASSOC. LTD., Box 580, Ucluelet, B.C., V0R 3A0. 604-726-4447.

LADYSMITH, 3 BEDROOM DUplex. Low down payment. Low monthly payments. Close to all amenities. Phone 386-8121, daytime.

OFFERS! 5 COUNTRY ACRES. Duncan area. For sale by owner. Phone 468-7308 (Nanoose) or 598-4850 Victoria.

BUCCANEER BEACH, TREED, ½ acre with cabin. Hydro, water, paved road. Skiing, fishing, recreation paradise. $20,650. 479-1203.

PRIME 1-ACRE, FULLY ZONED commercial land. Campbell River-Willow Point area. Situated in business area. Call 923-4636 or 923-5374 after six.

$300 DOWN, FULLY SERVICED lots, Parksville, terms arranged. 477-3567 or 477-5830.

PEARSON-JOHNSTONE AND ASSOC. LTD.
Parksville Qualicum

290 FARMS FOR SALE AND WANTED

WANTED: BARN TO LEASE with or without house, willing to post damage bond. 474-2804 or 478-0471.

293 GULF ISLAND PROPERTIES

SALT SPRING HIDE-A-WAY
Approx. 2 acres of treed property, meadow lands & a creek. Ideal for holding property or a family with children. School bus within a block. As low as $500 down. Water and power. $18,900.
385-7721 Kent MacLeod 595-4273
GARDNER REALTY LTD.

294 MAINLAND AND OUT OF PROVINCE PROPERTIES

SMITHERS 64 ACRES, 16 MILES west on Highway 16, year round creek, access road, good soil, ideal retirement site. $29,500, by owner. 658-5591.

TRADE
Through
CLASSIFIED
DIAL 386-2121

Deaths and funerals

305 DEATHS and FUNERALS

BERRISFORD — Passsed away in Victoria, B.C. on Monday, September 26, 1977, Mr. John Leonard (Jack) Berrisford aged 52 years of 821 Island Rd., born in Winnipeg, Manitoba and a resident of Victoria since 1944. He leaves to mourn his passing, his wife Violet (VI); his mother, Mrs. Mary Muriel Barnes of Victoria; numerous aunts and cousins.
Funeral service in McCall Bros. FLORAL CHAPEL, Johnson & Vancouver Sts. on Thursday, Sept. 29 at 2:15 p.m. with the Rev. William Bell officiating. Interment at Royal Oak Burial Park.

BOTT — E. Leslie of Oakville, Ontario on Friday, September 23, 1977.
Private service followed by cremation. Memorial tributes to the Appleby College Foundation would be appreciated.

DODDS — On September 27, 1977, at the Victoria General Hospital, Harry Dodds aged 93 years of 3919 Quadra Steet, a long time resident of Victoria. He is survived by 1 daughter, Mrs. Therese Armstrong at the residence; granddaughter Carla and her husband Bill Campbell; 1 grandson Richard and his wife Gerry Game all of Victoria; 6 great-grandchildren; 2 sisters and 1 brother in England; numerous nieces and nephews. He was an Honorary President of the Victoria City Kennel Club.
Funeral service in McCall Bros. Chapel, Johnson & Vancouver Sts. on Friday, Sept. 30 at 3:00 p.m. with the Rev. W. Mundy officiating. (Flowers gratefully declined. Friends, if desired, may donate to the charity of their choice).

FANTILLO — In Victoria on September 25, 1977, Angela Maria Fantillo aged 63 years, beloved wife of Michael Fantillo of 3245 Albina St., formerly of Lake Cowichan, born in Italy and resident here for 9 years. She also leaves 2 sons and daughters-in-law, Pat and Maria, Amato and Valerie of Duncan; 5 grandchildren; also 2 sisters in Italy.
PRAYERS will be offered in McCall Bros. FLORAL CHAPEL, Johnson and Vancouver Sts. on Tuesday, Sept .27 at 7:30 p.m. MASS will be celebrated in St. Andrew's Cathedral, Blanshard at View, on Wednesday, Sept. 28 at 1:30 p.m. with the Rev. D. F. Johnston Celebrant. Interment at Royal Oak Burial Park.

HALL — On Sept. 26th, 1977, Nellie, beloved wife of Frank Hall of Victoria. Survived also by one sister Gwenn Tipping, Cowichan Bay. Mrs. Hall was a member of the Victoria Silver Threads Association.
Funeral service Thursday, Sept. 29th, at 1:30 p.m. in St. Matthias Anglican Church, 600 Richmond St. Rev. Canon W. E. Greenhaulgh officiating. Cremation. Arrangements through the Memorial Society of B.C. and FIRST MEMORIAL SERVICES Ltd.

HILL — On September 26, 1977, at the Memorial Pavilion, Doris Ellen Hill aged 70 years of 404-1160 Esquimalt Rd., formerly of Canterbury, England. She is survived by her loving husband William at the residence; 2 daughters, May of Winnipeg and Mrs. Katherine Wiggins of Calgary, Alberta; 2 sons, Thomas James of Edmonton and David Stanley of Surrey, B.C.; 7 grandchildren; 2 sisters, Mrs. Daphne Taylor and Mrs. Florence Hussey both of Canterbury, England. She was a member of the Ladies Auxiliary, R.C.L.
Funeral service in the FAMILY CHAPEL of McCall Bros. on Thursday, Sept. 29 at 11:00 a.m. (Flowers gratefully declined. Donations, if desired, may be made to the Cancer Fund, 857 Caledonia Ave.)

IRELAND — In hospital on September 23, 1977, Harry Armstrong Ireland, aged 90 years, of 234-30 Douglas Street. Born in England and a long-time resident of Saskatchewan and British Columbia. Mr. Ireland is survived by a niece, Mrs. Olga Peate in England.
Memorial service will be held on Thursday, September 29th, 1977, at 1:00 p.m. in the Holy Trinity Church, Pat Bay, Rev. R. A. Sansom officiating. (Flowers gratefully declined.) Hayward's, Thomson and Irving in charge of arrangements.

JACOBS — In Victoria on Monday, September 26, 1977, Mrs. Joan Mary Jacobs of 1006 St Charles St., aged 65 years, born in Kelowna, B.C. and a resident of Victoria for the past 40 years. She leaves 1 daughter, Mrs. G. (Priscilla) Vipond of Nanaimo; 1 son, Michael; 3 grandchildren; 1 brother, Darby Hayes of Kelowna; 1 sister, Mrs. L. (Pauline) Griffith and her aunt, Mrs. A. Anderson of Sidney.
Funeral service in McCall Bros. FLORAL CHAPEL, Johnson and Vancouver St. on Thursday, Sept. 29 at 1:15 p.m. with the Rev. Canon A. R. Eagles officiating. Interment at Hatley Memorial Gardens.

KISCHEL — Fredrick William of Victoria, formerly of Brampton and Toronto, Ont. peacefully at home on Sept. 27th, 1977 in his 81st year. Survived by his wife Dorothy.
Memorial Service will be held Thursday, Sept. 29th at 3:30 p.m. in the chapel of FIRST MEMORIAL, 4725 Falaise Drive, Rev. R. Vickers officiating. Cremation. Flowers gratefully declined. Arrangements through the Memorial Society of B.C. and First Memorial Services Ltd.

MARTIN — Laura S. of Port Renfrew, suddenly on September 26, 1977 in her 69th year. Survived by her husband, Hill, one daughter, Mrs. P. H. Gronert (Linda) of Victoria, also one brother and four sisters in Finland, nephews and nieces.
Private family service. Interment Royal Oak Burial Park. Flowers gratefully declined. Arrangements through First Memorial Services Ltd.

MILLS: On September 26th, 1977, at the Gorge Road Hospital, William Ralph Mills, aged 70 years, late of 1175 Colville Road. He leaves a daughter Deanna Hiertholm of Jasper, Alberta; a grandson; 2 sisters, Ellen Mills of Sidney, B.C. and Emma Rhodes of Victoria; 3 nephews and a niece.
Memorial services will be held on Wednesday, September 28th, 1977, at 3 p.m. in Hayward's Thomson and Irving Funeral Chapel, 1625 Quadra Street at Balmoral, Archdeacon A. E. Hendy officiating. Cremation. (Flowers gratefully declined. Donations to the B.C. Cancer Society, 857 Caledonia, would be appreciated.)

NESBITT: At Glenwarren Private Hospital on September 25th, 1977, Miss Lillian May Nesbitt, aged 85 years, born in Ontario.
The funeral service was held in the Lady Chapel, Christ Church Cathedral, on Tuesday, September 27th, 1977, at 12:45, with the Rev. J. Lancaster officiating. McCall Bros. Funeral Directors in charge of arrangements.

OLIVER — In hospital on September 27th, Mrs. Anne Oliver, aged 88 years of 218-2250 Cadboro Bay Road. Predeceased by her husband, Philip B. Oliver in 1961 and a daughter, Margaret (Peggy) in 1936. She leaves a son, Philip, in Victoria, 3 grandchildren; Margaret Woodley, Christine Karpiuk and Michael Philip Oliver; a sister, Emma in England and 3 great grandchildren. Mrs. Oliver was a life member of the Kipling Society and a member of St. Barnabas Church.
Funeral service will be held on Friday, September 30th at 1:30 p.m. in St. Barnabas Church, Belmont and Begbie. Rev. D. R. Chassels officiating. In lieu of flowers, donations may be made to a favorite charity. Hayward's Thomson and Irving, Directors.

RANDALL — In Victoria, B.C., on Sept. 25th, 1977, Mrs. Hilda May Randall, aged 85 years, born in Ipswich, Suffolk, England, late residence, 2829 Prior St.; formerly of Outlook and Prince Albert, Sask. She leaves her husband, Owen, at home; son, Henry (Hank) Randall, Big River, Sask; five grandchildren.
Service in the Sands Mortuary Limited, "Memorial Chapel of Chimes" on Wednesday, Sept. 28th, 1977, at 1:00 p.m. Rev. A. W. Goolmer officiating. Cremation.
SANDS — VICTORIA

305 DEATHS and FUNERALS

WIEDEMAYER — Suddenly at Port Hardy on Sept. 25, 1977, Mrs. Ella Victoria Martha Wiedemayer, aged 65 years, of 703 Esquimalt Road. Predeceased by her husband Robert in 1959 she is survived by three daughters, Mrs. Lydia Martha Bruch of Williams Lake, Mrs. Mary Evelyn Krasev of Victoria, and Mrs. Wendy Gail Pollard of Port Hardy; two sons, Erwin and Gene of Victoria; eight grandchildren; also brothers and sisters in Canada.
Funeral service on Thursday, Sept. 29, at 3:00 p.m., in McCall Bros. FAMILY CHAPEL with the Rev. L. M. Carlson officiating. Followed by interment at Royal Oak Burial Park.

309 IN MEMORIAM

GALLEY—In memory of a loving husband, father and grandfather, Frank Galley, who passed away September 28, 1972.
We often sit and think of him
when we are all alone,
For memory is the only friend
that grief can call its own.
Like ivy on the withered oak,
when all other things decay,
Our love for him will still keep
green and never fade away.
—Always remembered with love, his wife Margaret (Laurie), son Mike, daughter Linda, son-in-law Dave and the grandchildren.

HALLBERG—In loving memory of a beloved husband, father and grandfather, Robert W. (Bob) Hallberg, who left us so suddenly September 28, 1976.
Peacefully sleeping lies one of
the best,
In God's own garden now he
rests.
He left us suddenly, his thoughts
unknown,
But he left his memory, we are
so proud to own.
A smile for all, a heart of gold,
One of the best this world could
hold,
Never selfish, always kind,
These are the memories you left
behind,
It's sad, but true, I wonder
why,
The best are always the first to
die.
—Forever loved and sadly missed by your loving wife Phyllis and family.

HALLBERG—In Loving memory of our Dad and Grandpa Mr. Robert (Bob) Hallberg, who passed away Sept. 28, 1976.
To lose a Dad as good as you,
Remains a heartache all life
through.
On earth you toiled, in heaven
you rest,
God Bless you, Dad, you were
one of the best.
—Loved and sadly missed by Arlene, Dick and Barry, Debbie, Bryan, Dawn and Candy.

HALLBERG—In loving memory of a beloved grandfather Robert W. Hallberg, who left us on September 28, 1976.
You are my number one Grandpa and always will be.
I am so proud of you and the love you gave me.
Although I was only a baby when God called you to rest,
I will always love you Grandpa, because you are the best.
—Forever loved, your grandson Ricki (Thumper).

HALLBERG—In loving memory of a beloved father, Robert W. Hallberg, who left us September 28, 1976.
You were never too busy to listen when someone was troubled or blue,
You were always there with a kind word and a smile, and we are so very proud of you.
You cared when no one had the time, you have a heart of gold,
You are a gentle man, with warmth and a special glow.
For the short time we had you and your love, you gave us more than any person could in a long lifetime.
Dad, you are a precious gem and by far one of the best.
—Loved and missed forever, Wendy and Tom.

STEVE—In loving memory of Charles Steve, who passed away September 28th, 1945.
There is no parting from those
we love,
No distance can divide.
For today in memory's garden
We still walk side by side.
—Ever remembered by his wife and family.

VOLLET — In loving memory of Clarence, dear father and grandfather, who passed away Sept. 28, 1976.
A heart of gold stopped beating
Hard working hands at rest
God broke our hearts to prove to
us,
He only takes the best.
As we loved you so, so we miss
you
In our memory you are near,
Loved, remembered, longed for,
Bringing many a silent tear.
—Loved and remembered by his daughter Diane and family.

VOLLET—In loving memory of our dear father and grandfather, Clarence, who passed away suddenly September 28, 1976. Always remembered and always missed.
—Barry, Pam, Lennie, Renee and David.

THEY SHALL GROW NOT OLD AS WE WHO ARE LEFT GROW OLD. AGE SHALL NOT WEARY THEM, NOR THE YEAR'S CONDEMN. AT THE GOING DOWN OF THE SUN, AND IN THE MORNING, WE WILL REMEMBER THEM.
WITH GRATITUDE, SANDS

310 FUNERAL DIRECTORS

McCall's

TUESDAY
DAVIS, Mrs. Mary Isabel
11:00 a.m.—FAMILY CHAPEL
NESBITT, Miss Lillian May
12:45 p.m.—CHRIST CHURCH CATHEDRAL
WALKER, Mr. John Percy
1:15 p.m.—FLORAL CHAPEL
FANTILLO, Mrs. Angela Maria
PRAYERS
7:30 p.m.—FLORAL CHAPEL
THURSDAY
PATTISON, Mr. Leonard V.
11:30 a.m.—FLORAL CHAPEL
FANTILLO, Mrs. Angela Maria
MASS
1:30 p.m.—ST. ANDREW'S CATHEDRAL
THURSDAY
HILL, Mrs. Doris Ellen
11:00 a.m.—FAMILY CHAPEL
JACOBS, Mrs. Joan Mary
1:15 p.m.—FLORAL CHAPEL
WIEDEMAYER, Mrs. Ella Victoria M.
3:00 p.m.—FAMILY CHAPEL
TO BE ANNOUNCED
BERRISFORD, Mr. John Leonard
LEE, Mrs. Ada
DODDS, Mr. Harry

McCALL BROS.
Floral Funeral Chapels
385-4465

Sands

SEVEN CHAPELS
SERVING
VANCOUVER ISLAND
Sensible Prices
Dedicated Service
For Information In
Victoria Phone
388-5155

Hayward's (B.C. Funeral Co.)
Thomson & Irving
Funeral Chapels
1625 Quadra St.
386-3505

FIRST MEMORIAL SERVICES
Serving the Public and Exclusive Undertakers for the Memorial Society of B.C. 658-5244.

310 FUNERAL DIRECTORS

MEMBER BY INVITATION
NSM NATIONAL SELECTED MORTICIANS
SINCE 1906
VICTORIA, 388-5155
SIDNEY, 656-2932
COLWOOD, 478-3921
NANAIMO, 753-2032
DUNCAN, 746-5212
LADYSMITH, 245-2331
Removal And Service Arrangement
Covering Vancouver Island
A Division of Sands

IFC INTERNATIONAL FLIGHT CARE
Specializing in forwarding to or from anywhere
WORLD WIDE FUNERAL INFORMATION SERVICE
call collect (604) 388-5155
or cable
"Mortuary Victoria"
A Division of Sands

CUNNINGHAM FUNERAL CHAPEL
1155 FORT STREET
Phone 384-5512 or 384-8626
Offering dignified moderate service for all. Geo. S. Cunningham, owner, manager.

311 MONUMENTALS

MORTIMER'S MONUMENTAL WORKS
New MODERN Location
709 KINGS RD. at Douglas
100 years of service to Vancouver Island and the Islands
383-6421

STEWART MONUMENTAL Works Ltd.
ESTABLISHED 1896
Marble fireplace and tabletops
1403 May St. 384-3452
Memorial of Distinction

SPELL

IT

OUT

When you

have something

to sell, the easiest

way to find

a buyer is to

spell it out

in print!

You do that

by placing a

low-cost

Classified Ad

in the newspaper,

telling our

readers what

you have to sell.

We'll help you

Give us a call

today.

at 386-2121.

Nanaimo supports idea for gas franchise fees

NANAIMO — A letter to the B.C. Energy Commission from Nanaimo City Council will support the idea of franchise fees for municipalities from natural gas companies.

Council voted Monday night to support a motion by Ald. Ray Brookbank that the franchise fees be endorsed.

The letter will be sent for public hearing being held by the energy commission on the matter.

Brookbank said that Nanaimo last year received $17,900 in such fees from Vancouver Island Gas Company.

Municipalities consider the fees payment for use of city streets, for gas lines, Brookbank said.

Different cities have different ways of calculating the fees, he said. Nanaimo used three per cent of the company's gross sales.

In other action, council voted to set up a meeting with representatives of the Community Fisheries Enhancement Project to discuss protection of fish habitat on small streams.

The request for the meeting came from B. Wilkes, biological technician for the project.

In his letter to council, Wilkes said that they are asking the co-operation of city council in protecting the Chase River and its tributary the Cat Stream and Departure Bay Creek.

Wilkes said that the project had been trying to enhance small streams in an effort to increase fish habitat for rearing salmon and trout, and to protect streams from erosion, siltation, high water temperatures and garbage.

On Chase River, Wilkes said, water quality must be preserved by ensuring an adequate supply from Harewood dams, and by engineering roadways to eliminate run-off.

The Cat Stream, Wilkes said, seems to have been regarded as just a ditch for the conveyance of storm water, when in fact it contains coho fry and trout.

The meeting will be set up for a council-in-committee session, so that informal discussions can be held.

Cost of a study on the feasibility of purchasing the $3 million Marathon waterfront property will be shared with the city by the provincial government, Ald. Nelson Allen announced.

Allen said that the provincial government will pay up to $5,000 toward the study.

NOTICE TO CREDITORS
in the estate of Arnold J. Scott, late of Sidney, British Columbia, retired.
All persons have claims against the above estate are required to send full particulars of such claims to the undersigned executrix on or before the 6th day of October, 1977, after which date the estate's assets will be distributed, having regard only to claims that have then been received.
SHIRLEY R. WOOD,
of Wardsville, Ontario,
Executrix,
General Delivery,
Wardsville, Ontario
N0L 2N0.

NOTICE TO CREDITORS AND OTHERS
Estate of Nellie May Robinson, deceased.
NOTICE is hereby given that creditors and others having claims against the estate of the abovenamed deceased, who died at Victoria, B.C., on April 21st, 1977, are hereby requested to send them, properly verified by Statutory Declaration, to the undersigned at 302 Royal Trust Building, Victoria, B.C., before the 21st day of October, 1977, after which date the Administrator with Will annexed will distribute the said estate among the parties entitled thereto, having regard only to the claims of which he then has notice.
And all persons indebted to the said estate are required to pay their indebtedness to said Administrator forthwith.
Official Administrator
for the County of
Victoria

FOR SALE BY TENDER

OPERATING ASSETS AND MOTOR VEHICLES OF A SCRAP METAL BUSINESS SURREY, B.C.

Sealed tenders will be received by the undermentioned until 12 Noon on the 17th day of October, 1977 for all of the assets of FELIX SALVAGE & EXCHANGE LTD., 12855 King George Highway, Surrey, B.C. and certain of the assets of the ESTATE OF FELIX FREEDMAN, the former principal of Felix Salvage & Exchange Ltd.

(A) The assets of Felix Salvage & Exchange Ltd. ("Felix") include but are not limited to the following:

Parcel
1 1974 Kenworth, Glider, Highway Tractor.
2 1974 Kenwroth, Highway Tractor.
3 1969 GMC, Astro, Highway Tractor.
4 1974 White, Western Star, Highway Tractor.
5 1966 Trailmobile, 40', Tandem Axle Flat Bed Trailer.
6 1964 Brantford, 40', Tandem Axle Flat Bed Trailer.
7 1964 Brantford, 45', Tandem Axle Flat Bed Trailer.
8 1970 Trailmobile, 40', Tandem Axle Flat Bed Trailer.
9 1967 Brentwood, 37', Tandem Axle Flat Bed Trailer.
10 1968 King, Tandem Axle Dump Trailer.
11 1956 Hobbs, 8' x 27', Tandem Axle Trailer.
12 1965 Fruehauf, Tandem Axle Van Trailer.
13 1965 Willock, Lowbed Trailer.
14 1964 Ford, F750, Tandem Axle Dump Truck.
15 1970 Fargo, 700, Single Axle Dump Truck.
15A 1960 GMC, Single Axle Dump Truck.
16 1963 Mercury, 100, Pick-up Truck c/w Canopy.
17 1969 Chevrolet, Impala.
18 1969 Chevrolet, Caprice.
19 1974 Toyota, Carolla 1600.
20 Equipment used in the scrap yard including Link Belt crawler cranes, metal bailers, fork lifts, alligator shears; 45" Ohio electro magnets, Fairbanks Morse 20 ton platform scale, and various auxiliary equipment.
21 Various Office equipment.
22 Inventory, consisting of scrap steel, copper, aluminum, batteries, beer bottles and assorted metals the present trading value of which is estimated at $70,000.00.

(B) The assets of the Estate of Felix Freedman ("Estate") which are offered are:

Parcel
23 A building (a 45' x 140' arch-type with galvanized iron siding and roof providing office and general storage space) located on the land described in parcel 24.
24 Land upon which the operations are conducted—being 4 lots on King George Highway described as: Lots A, 14, 15 & 16 Blk. B Sec. 9 Rng 2 Plan 9025.
25 3 lots, backing on the aforesaid 4 lots, with frontage on 112 B Avenue described as: Lots 11, 12 & 13, Blk. B, Sec. 9 Rng 2, Plan 9025.

The executors have reserved unto themselves the right to accept or reject the amounts tendered on the property described in Parcels 23 through 25.

Terms and Conditions of Sale

Full details are available upon request. A partial summary follows:

Tenders must be in a sealed envelope marked "Tender—Felix Salvage & Exchange Ltd." and be delivered or mailed postage paid to Terence M. McMullen, Ernst & Ernst, P.O. Box 49152, Bentall Centre, 595 Burrard Street, Vancouver, B.C. V7X 1J1 and received by the undersigned on or before noon on the 17th day of October, 1977, at which time Tenders will be opened by the undersigned in private at 595 Burrard Street, Vancouver, B.C.

Each Tender shall be in writing and must be accompanied by a certified cheque or bank draft payable to the undersigned for 10% (ten percent) of the tender amount payable. Tenders may be made for one or more parcels.

Separate tenders *must* be made on *each* of Parcels 23, 24 and 25 although a single tender may be made on Parcels 1 through 22. If a single tender is not made on Parcels 1 through 22 then separate tenders must be made on each of the parcels tendered. Each tender for each Parcel is a separate offer which can be accepted or rejected without reference to the tender by the same tenderer for any other parcel.

Any contract entered into by the Vendor for the sale of any of the assets of "Felix" shall be conditional upon and subject to the approval of the Supreme Court of British Columbia being obtained and the obligation of the Vendor to complete any such sale is subject to such approval being first obtained.

Any contract entered into for the sale of any of the assets of the "Estate" shall be conditional upon and subject to first obtaining succession duty releases with respect to the Estate of Felix Freedman, deceased.

The purchaser shall pay to the undersigned on closing, in addition to the balance of the purchase price, all federal, provincial, excise, and sales taxes exigible respecting the assets purchased.

Tenders will be accepted only on the basis that the purchaser has inspected the assets described and no representation, warranty, or condition as expressed or shall be implied as to title, description, fitness for purpose, quantity, condition, or quality thereof or in respect of any other matter or thing whatsoever and Tenderer shall be deemed to have relied entirely on his own inspection and investigation.

The highest or any Tender will not necessarily be accepted.

The assets described by parcel reference will be available for inspection at such time as may be arranged with the undersigned or with Mr. Craig Newman at either (604) 683-3311 or (604) 522-0771.

Terence M. McMullen, C.A.,
Receiver and Manager,
Felix Salvage & Exchange Ltd.
and agent of the Executors of
the Estate of Felix Freedman
to sell certain assets of the
Estate,
c/o Ernst & Ernst,
P.O. Box 49152, Bentall Centre,
595 Burrard Street,
Vancouver, B.C., Canada
V7X 1J1
(Telephone (604) 683-3311)

NOTICE OF INTENT

RE: LIQUOR CONTROL AND LICENSING ACT
APPLICATION FOR AN "A" LICENCED ESTABLISHMENT

It is the intention of the undersigned to apply; pursuant to the provisions of the Liquor Control and Licensing Act; to the General Manager, Liquor Control and Licensing Branch, Victoria, B.C. for an "A" Licence to operate a licenced establishment on the premises situated at 721 Fisgard St., Victoria, B.C., Britannia (Pacific No. 7) The Royal Canadian Legion.

The above type of licence may be issued to: hotels, resorts, clubs, recreational centres, aircraft, trains, motor vessels, international airports, municipally and Provincially owned cultural centres, universities, and military messes, and permits the service of all types of liquor by the glass as approved by the General Manager of the Liquor Control and Licensing Branch. Hours of sale are any 14 hours between 9:00 a.m. and 2:00 a.m. Certain of these establishments may also have off premises sales of beer and B.C. Cider where so endorsed by the General Manager.

An "A" licenced establishment was formerly known as a Public House and/or Cocktail Lounge.

Residents or property owners located within a 6 block area or ½ mile radius of the proposed site are requested to Register any objections by writing to the General Manager, Liquor Control and Licensing Branch, P.O. Box 640, Victoria, B.C. V8W 2P8.

Public Works Canada — Travaux publics Canada

INVITATION TO TENDER

SEALED TENDERS for the projects or services listed below, addressed to the Head, Tenders and Contracts, Pacific Region, Department of Public Works, Canada, 1110 West Georgia Street, Vancouver, B.C. V6E 3W5, and endorsed with the Project Name, will be received until the specified closing time and date. Tender documents can be obtained through the above noted Department of Public Works, Vancouver office.

Project

PR 011395—Wharf Repairs, Bamfield West, B.C.
Tender documents can be seen at Nanaimo, Victoria and Port Alberni Construction Associations.
Closing Date: 11:00 a.m. PDST — October 19, 1977.

INSTRUCTIONS

To be considered each tender must be submitted on the forms supplied by the Department and must be accompanied by the security specified on the tender documents.
The lowest or any tender not necessarily accepted.

H. D. Ladouceur
Head, Tenders and Contracts
Pacific Region

Special Offer

FOR PRIVATE PARTY CLASSIFIED ADVERTISERS

Use this handy coupon to place your Classified Advertisement and save money.

Name .....
Address .....
.....
Phone No. .....
Signature .....

FILL OUT AND MAIL TO
SPECIAL OFFER
Victoria Press Ltd.,
P.O. Box 300,
Victoria, B.C.
V8W 2N4.

OR,
DELIVER IN PERSON TO
2621 Douglas St.,
Victoria, B.C.

No. of Insertions ..... Amount Enclosed $.....
Your ad will run as soon as possible upon receipt of this coupon and payment, or please specify consecutive dates:
.....
.....
Classification Number ..... 10 WORDS MINIMUM

10 Words for 1 insertion in The Daily Colonist and Victoria Times: $1.00
10¢ for each additional word.
10 Words for 3 insertions in The Daily Colonist and Victoria Times: $2.50
25¢ for each additional word.
10 Words for 6 insertions in The Daily Colonist and Victoria Times: $4.00
40¢ for each additional word.
Victoria Press Box Charge $2.75 per month.
☐ Replies to be mailed. ☐ Replies to be held for pickup.

All ads must be written in regular classified style, and run on consecutive days.

All real estate, mobile home, rental and business advertising is considered to be commercial advertising and will not qualify for this special offer.

SEND CHEQUE or MONEY ORDER
— NO REFUNDS —

THE DAILY COLONIST AND VICTORIA TIMES

Study backs plea for grant

NANAIMO — City council in committee next week will discuss a $45,500 study it hopes will result in additional millions of dollars for the city.

The study, on the problems amalgamation has brought to the city in the past two and a half years, will be used by council to support its plea to the provincial government for an additional grant.

Aldermen voted to refer the motion to commission W. K. Smith Associates to do the study to a council-in-committee meeting next Monday. The committee meeting will be followed by a regular council meeting to formally approve awarding of the contract.

Aldermen generally agreed that they supported the idea of such a study, and that they felt Smith would be a suitable firm to do the study. But several aldermen wanted more discussion of the terms of reference of the study.

Smith, former deputy minister of municipal affairs, participated in studies on amalgamation of the city and on a study of the city administration immediately after amalgamation.

He has been invited to Monday's meeting to discuss the proposed study.

Mayor Frank Ney said it was important the city get the study done before the provincial government completed work on next year's budget, if the city wanted to make a plea for additional grants to assist in amalgamation.

Ald. Nelson Allen questioned why the study was not put out to tender.

Ney
. . . study important

It was pointed out by Ald. Ray Brookbank that because Smith had done the earlier studies on amalgamation, he was familiar with Nanaimo's situation, and it would not be possible to get a report quickly enough from a consultant who was not familiar with the city.

Council will take the unusual step of holding a regular meeting after the committee meeting, on the assumption that the committee will recommend awarding the contract to Smith.

In the proposal for the study, Smith said his firm would meet with council to establish the terms of reference for the study, and determine the extent of city staff involvement.

He proposed that the study would review the study of restructure and how they had affected the city; examine the present ward system; study the existing council and committee structure; analyse the financial and economic implications of major long-term capital projects, and examine and evaluate cost-sharing programs by the city with the regional district and other levels of government.

An examination of the city's administrative structure would comment on communications, delegation of authority, line and staff relationships, span of management control and other related areas, Smith said.

Also to be examined would be non-union salaries, record-keeping operations and the concept of administrative decentralization.

—CP

John fishin'

Former prime minister John Diefenbaker lines up beside three coho salmon he caught Monday off Campbell River. Fish ranged in weight from six pounds to 16 pounds.

Public reading planned by novelist Thursday

NANAIMO — Canadian novelist Peter Such will be in Nanaimo on Thursday for a public reading in Room 219 of the music building at Malaspina College, starting at 8:00 p.m. This will be the first of six prose-poetry readings arranged by the college in conjunction with the Canada Council.

Currently co-ordinator of Canadian Studies at Atkinson, York University, Such is also managing editor of Books in Canada and has taught in high schools, community colleges and universities.

In addition to contributing to a number of leading Canadian magazines he is the author of Fallout, a documentary novel about Ontario's uranium mining boom and bust, Soundprints, six critical biographies of contemporary Canadian composers and Riverrun, a documentary novel written from the point of view of the last family of Beothuk Indians of Newfoundland.

'Road to recreation'

Link concept re-opened

CUMBERLAND — The announcement that the government will provide $20,000 over the next two years for work on the Cumberland-Alberni road link, re-opens the "road to recreation" concept, which has been promoted by Cumberland for many years.

Originally, the idea of a Cumberland-Alberni link around Comox Lake was seen as both a tourist and economically viable attraction. From the traveller and tourist point of view it would eliminate the need for backtracking on a trip to the west coast. Milk and fresh garden produce would be shipped in daily instead of being brought up from Victoria.

The Island Chambers of Commerce have backed the road to recreation but agreed to support the completion of the north island link as a priority before urging work on the new road link.

The North Island road is now almost a reality with traffic expected to flow by 1978, if only on gravel portions at first.

The recent announcement of the grants have placed fresh emphasis on the Cumberland-Alberni link, seen as a great value to both areas, and on the total picture of the road to recreation which eventually would link up the west coast with Victoria.

From Alberni, the road would go to Bamfield, Port Renfrew and on to Victoria, creating a round trip through scenic areas virtually unknown except to hikers.

Cumberland, itself close to many natural resources, offers an interesting investment in the future of the Island, but the opening of a new link to Alberni would offer even more to the village.

The village population, which dropped drastically after the closure of the mines, has now reached a mark close to 2,000 and boundary extensions have helped in this regard.

Coal was the economic lifeline of Cumberland, but it was never the most important product of Cumberland. The people of Cumberland, with their English and Welsh background, with a hefty helping of ethnic peoples, contributed spirit and determination which has kept the village together and now sees it progressing again.

Port Day planned Thursday

NANAIMO — Free harbor tours and a demonstration of air-sea rescue work will be highlights of the Nanaimo Harbor Commission's observance of Canadian Port and Harbor Week.

Nanaimo Port Day, on Thursday, has been declared as this city's observance of Canadian Port and Harbor Week, Sept. 21 to Oct. 1.

This year's celebrations include free harbor tours for the public on the Bastion City, lasting about 50 minutes. The Bastion City will leave the Commercial Inlet Basin every hour from 9 a.m. to 4 p.m.

Tickets reserved for a particular hour can be obtained at the Harbor Commission offices on Front Street.

At 2 p.m. Thursday, 442 Transport and Rescue Squadron from Comox and the Coast Guard will demonstrate air-sea rescue work.

The harbor commission's oil spill vessel, the Harbor Protector, will also give a demonstration.

Also planned for Thursday is a tour by about 300 Nanaimo District Senior Secondary students of the harbor, and of a ship loading in port.

Other events to mark the day are an evening reception and dinner by the harbor commission and a student design competition for a new logo for the harbor commission.

A-G's reps thrash threat

NANAIMO (CP) — Representatives from the attorney-general's office in Victoria met Tuesday to discuss a threat Friday by Provincial Court Judge Stan Wardill to close the court system here.

Tuesday's meeting summed up a meeting Monday between the representatives and Nanaimo Court House officials.

Wardill said there was a backlog of court work because of understaffing, and unless the problem was cleared immediately, he would be forced to shut down this city's court.

"I don't think the situation in Nanaimo is as serious as originally thought," said Dennis Sheppard, an associate deputy in the ministry of the attorney-general, court services.

Sheppard confirmed a new, permanent court clerk position would be immediately established in Nanaimo as a result of the meeting Tuesday.

He said the vast amount of work had not accumulated because of insufficient staffing.

"There were foul-ups in obtaining reclassification and substantial pay with the existing staff," he said.

Judge Wardill was in Montreal and could not be reached for comment.

Sheppard also announced that the court system in Campbell River would receive an additional court clerk as a result of the meeting.

There had been an "explosion of the bar" in Campbell River, where there were now 34 lawyers, and the demand was great for additional help, Sheppard said.

He said the addition to Campbell River's court system was not connected with the Nantimo situation.

Ernie Lombardi dies, 69

SANTA CRUZ, Calif. (AP) — Ernie Lombardi, who played 17 years as a major league baseball catcher and twice won National League batting crowns, died Monday in hospital. He was 69.

He started and ended his baseball career with the old Oaks of the Pacific Coast League in his native Oakland. He moved into the majors in 1931, playing one year for Brooklyn Dodgers, 10 years with Cincinnati Reds including two World Series, one year with Boston Braves and five years with New York Giants.

UNIROYAL OK TIRE STORE UNIROYAL
ONE LOCATION ONLY 3030 NANAIMO ST. ONE LOCATION ONLY
TOP TRACTION IN MUD OR SNOW
4-Ply Rugged Snowtire
25.95 A78-13 WHITEWALL

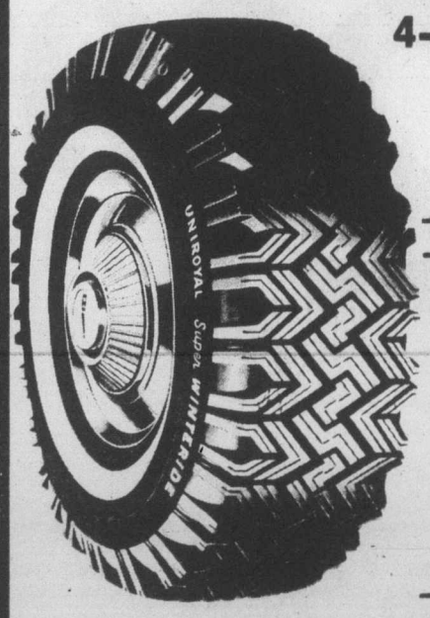

SIZE	SALE PRICE
520-10	25.95 W/W
550-12	25.95 W/W
600-12	25.95 W/W
600-13	25.95 W/W
650-13	26.95 W/W
700-13	27.95 W/W
E78-14	29.95 W/W
F78-14	30.95 W/W
G78-14	31.95 W/W

Super winter ride ★ Limited supplies ★ Installation Incl. ★ 4-Ply Dupont Nylon ★ Buy now!

SALE DAYS | WED. SEPT. 28 | THURS. SEPT. 29 | FRI. SEPT. 30 | SAT. OCT. 1 | MON. OCT. 3

OK TIRE STORE 3030 NANAIMO ST. 386-3156
UNIROYAL 3030 NANAIMO ST. Turn off Finlayson at Trader Vic's 386-3156 UNIROYAL
Master Charge CHARGEX
9-27

CO-OP
HARVEST SPECIALS!

TURKEYS 73¢ lb. — Utility, frozen, 10 to 16-lb. average
SAUSAGE 99¢ — Schneider Mini Sizzlers, 1-lb. pkg.
GREEN GRAPES No. 1 49¢ lb.
GREEN ONIONS 2 bunches 39¢
CUCUMBERS 4 FOR 1.00 — U.S. No. 1
CANNED HAMS 2.99 — Burns, 1½-lb. tin
CO-OP SOUP 5 FOR 1.00 — Tomato or vegetable Mix or Match. 10 oz.
CORN FLAKES 95¢ — Kelloggs, 675 gram
LONG GRAIN RICE 1.09 — Co-Op, 4-lb. bag
MARGARINE 1.65 — PARKAY, 3-lb. pkg.
SODA CRACKERS 1.19 — Co-Op, 2-lb. box

WATCH FOR OUR CASE-LOT SALE IN MONDAY'S TIMES and COLONIST

MOFFAT GOURMET 16 CU. FT. FROST-FREE REFRIGERATOR
Features: Harvest Gold colour, juice dispenser, ice maker, cantilever shelves, porcelain meat storage and crisper, 143-lb. freezer capacity.
PRICE $599.00

MOFFAT 30" SMOOTH-TOP RANGE
Features: Harvest Gold color, auto clock and minute minder, timed appliance outlet, fluorescent panel light.
PRICE $470.00

LLOYDS COMPONENT SET
Features: H415 15 watts per channel, receiver F472 12" belt driven turntable with moving magnetic cartridge, HP009 base reflex design speakers.
PRICE $349.00

If You Are Not a Member, Ask About Our SHOPPING VOUCHER
PENINSULA CONSUMER SERVICES CO-OPERATIVE
2132 Keating X Road, Central Saanich
PHONE 652-1188
Become a Member-Owner and Join in on the SAVINGS!

9-29
"WHERE EVERYDAY LOW SHELF PRICE MAKES THE DIFFERENCE"

Quadra-Munns route not tied to industry plan

Traffic link essential

By BILL SMITH
Colonist Reporter

A new east-west traffic link between Quadra and Munns Road would be needed even if the controversial Royal Oak industrial zone did not go ahead, Saanich council was told Monday.

Senior highways ministry planners said the new route would serve as a link to the Highlands. Munns Road is at the municipality's western boundary.

The proposed street, for which council has been asked to acquire the right-of-way along Vanalman, connecting with Roy Road and extending to Munns, would be built to residential two-lane standards, but there would be land available for future widening to four lanes.

Ratepayers' groups served notice at the special council meeting that they wanted more information on the proposal.

The ministry officials could provide no indication when the road would be built or the estimated cost.

They propose a separated grade interchange at Vanalman and the Pat Bay Highway. The interchange would be linked to the major east-west street. The route would also extend easterly across the highway to link up with Quadra, to provide an efficient traffic distributor system.

Chief planning engineer Bert Wilkins told aldermen he hoped council would reserve the right-of-way so that subdivisions planned along the route would not endanger the proposed route. "To reserve the corridor is only good planning for the future."

He said he could give no projection when the road would be built, but it was several years ahead.

Municipal planner Gil Laurenson told council that any arterial street cutting through the municipality along the route proposed would tend to turn the northern peak of the North Quadra area into an island.

Engineer Clifford Warren said although negotiations had been continuing with the ministry for 18 months for a better traffic access to the proposed industrial zone, it was not until July that the highways department proposed integrating the industrial zone access with an east-west link.

Some aldermen, when informed of the proposal a few weeks ago, accused the engineer of carrying on negotiations for the highway with provincial officials without their knowledge.

Warren said he was only carrying out instructions given him to negotiate for improved traffic access for the proposed industrial site and he was "not the heavy."

Warren said the new route was needed to ease the traffic load on McKenzie Avenue. The avenue now carries about 16,000 vehicles a day, and is estimated to reach capacity of 22,000 vehicles a day within five years.

Extension of McKenzie to the Trans-Canada Highway, expected in two to three years, would result in an increased traffic load as McKenzie would become a shortcut through the municipality, he predicted.

Ald. Fred Severson said he was not convinced the route proposed was "the ultimate." Instead, he favored a route north of Quadra.

Ald. John Mika suggested that the proposed industrial "park" appeared the crucial element in the plan, and wondered if the urgency for acquiring a right-of-way would be eliminated if the industrial zone was not approved.

Wilkins disagreed, saying that a new route would be needed even if the proposed light industrial zone was not approved by council.

"We need the new link to get some of the traffic off Pat Bay Highway," he said.

Royal Oak Ratepayers' Association president Richard Gauthier termed the 2½-hour discussion "a confused can of worms."

He wanted to know why the proposal had surfaced after preparation of the community plan and if the prerequisite for "a residential street" would be to serve the industrial area of the Broadmead shopping centre.

Gauthier predicted that the new route would end up being a truck route, "the same fate that has befallen Glanford Avenue."

Irene Block making an impassioned plea to preserve the Blenkinsop Valley, said there were other things more important than roads, "and the valley is one of them."

Broadmead Ratepayers' Association spokesman Jack Williams said the highway plan was in direct conflict with the community plan.

Aldermen agreed to discuss the proposal at a future lands, planning and housing committee meeting.

Road idea hurtful to plan

A proposed Quadra to Munn Road arterial link is in direct conflict with parts of Saanich's community plan, the Broadmead Ratepayers' Association says in a brief to Saanich council.

The proposal would wipe out part of the plan by extending the urban containment boundary to the western limits, taking in the Interurban and Hastings areas, and extending the boundary to the east by eradicating development restraints in the Blenkinsop Valley far in advance of foreseeable need, the brief says.

Great pressure would be exerted to remove land from the Agricultural Land Reserve for residential and limited commercial purposes, aldermen were warned.

Association director Jack Williams wondered, if the artery was permitted, if council would open up the area even though such action would be contrary to "the fine statements of the plan."

He said a report prepared in 1955 by the municipal engineering department forecast work anticipated for 1966-1981. Included was a proposal for a major artery from Burnside to Munn, across the flats, along Roy and Judah to the Pat Bay Highway, across Quadra, around and over Blenkinsop Lake, around Mount Douglas and continuing to San Juan.

Because of housing development the route along Judah was now impractical, Williams said.

The plan, he said, states:

- Urban development shall be discouraged in areas which are valuable for conservation, open space or recreation.
- Urban development shall not be permitted on farm lands or floodplains.
- Suitable urban development shall be encouraged within the urban containment boundaries.
- Safe, quiet neighborhoods, free from motor vehicle noise, shall be promoted.

"All of these precepts are confounded by creation of a major artery which disrupts the land-use pattern," he said.

Williams said it appeared the planning work for the plan had been frustrated by lack of communications between municipal departments.

Nothing but praise for porn fighter

An Uplands woman won congratulations — but no action — from Oak Bay council when she called on aldermen to fight the spread of pornography.

Joan Drew, 3328 Gibbs, wrote to council and appeared before it to back up demands that the municipality take action to remove pornographic magazines from stores.

She suggested use of business licences and zoning laws to restrict or ban sale of the material.

"We need freedom from the stuff, not freedom for it," she said in an impassioned plea that drew applause from the audience and aldermen.

She said by dehumanizing sex, magazines such as Penthouse and Forum were destroying the benefits of family-life education being taught in the schools.

Mayor Brian Smith said council was powerless to use zoning or licensing as a weapon and suggested that Mrs. Drew swear out an information before a justice of the peace if she wanted the material banned.

Mrs. Drew replied she would have to get legal advice to do that and asked Smith, a lawyer, for help. He did not respond directly.

Ald. John Goult, another lawyer, told her: "You expound what is sadly lacking in our society.

"We have all become morally weak, we don't want to get involved."

Goult suggested she might achieve part of her aim of getting the magazines removed from bookshelves by writing to the stores involved, threatening to withdraw patronage.

Davis seeking Japanese cash

TOKYO (UPI) — Visiting Premier William Davis has called for Japanese investment in Ontario in manufacture of automobiles, auto parts, petrochemicals and electronic products. Davis is visiting Japan as the head of a mission that includes representatives of more than 50 Ontario firms.

Imports scare

'B.C. should join chicken board'

The Legislature's select standing committee on agriculture has recommended B.C. participation in a national chicken marketing agency, but only if the national plan is able to control imports.

The committee sets 1978 as the limitation on imports as a condition for taking part in the national plan.

The committee, under chairman Len Bawtree (SC—Shuswap) recommends the move as protection against the undermining of the B.C. industry by American imports.

It says, also, that there is no evidence that a national chicken marketing agency would directly cause a rise in prices to the B.C. consumer.

The committee points out that as recently as last month the cabinet "temporarily" rejected a proposal that the B.C. Broiler Marketing Board and the province participate in a proposed national chicken marketing agency.

The committee's staff conducted a study that included contact with numerous marketing boards and agricultural departments in other provinces.

In listing its conclusions, the committee noted that B.C. broilers have had an expanding market over the last 10 years. It also said a major discrepancy in the price at the retail level between B.C. and eastern Canada was accounted for by a higher wholesaler-retailer spread in the B.C. market.

Compared with Toronto and Washington state, the committee reported, the B.C. retailers appeared to have relatively higher costs of operation—"and-or" receive higher net returns.

Shoes by Joyce

Famous style and comfort at a bargain price

First quality Joyce shoes in an assortment of up to the minute styles and colours, now priced to clear at 12.99!
With value like this, you can afford several pairs of that certain Joyce fit and styling . . . and still save!
All styles and colours may not be available at all stores.
Personal shopping only.

12.99 pr.

OPEN 'TIL 9 P.M. WEDNESDAY

Wednesday Dinner Special
Served 4 p.m. to 8 p.m.

FISH and CHIPS
Tender pieces of cod cooked to a crisp golden brown in our own special batter. Tasty potato chips. Pudding or jelly, tea or coffee.
1.89
Nonsuch Buffet, Downstairs

Baymart Ladies' Shoes, Downtown Vancouver (lower main), Richmond, Lougheed, Surrey, Champlain and Victoria.

Baymart where fashion is always affordable

STORE HOURS: MON., TUES. AND SAT. 9:30-5:30. WED., THURS. AND FRI. 9:30-9:00
TELEBUY 385-1311. ONE HOUR FREE CUSTOMER PARKING IN THE 3-LEVEL PARKADE.

Hudson's Bay Company

ZONE 1

Safeway's (the) place to buy...

Boneless Beef Round Steak or Roast

Full Cut.
Federally Inspected.
Canada Grade ..... A lb. $1.39

Safeway Ground Beef

Regular Quality . . lb. 65¢

Lean Quality . . lb. 99¢

Pork Butt Roast

Bone In.
Serve With Town House Apple Sauce ..... lb. 98¢

Pork Butt Steak

Bone In.
Cut From Boston Style Butts ..... lb. $1.19

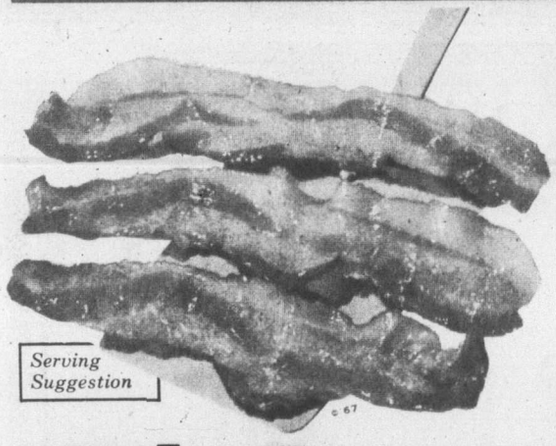

Side Bacon

Schneider's.
Country Maple.
Sliced.
1-lb. Package $1.69

Piece Bologna Fletcher's. Cry-O-Vac . . . lb. 69¢

Beef Steakettes Ranch Hand. Frozen. 16-oz. Pkg. . . 89¢

Chicken Loaf Safeway Sliced. 16-oz. Package . . . $1.19

Corned Beef Brisket. Fletcher's. Cry-O-Vac. Pieces . . . lb. $1.39

Deluxe Pizza Snackery. Fresh. 12" . . each $1.89

Sausage Economy. Frozen. Breakfast. Random Weights And 1-lb. Pkg. . . . . lb. 99¢ 5-lb. box $3.99

Oktoberfest

Bavarian Smokies
Vancouver Fancy. Bulk or Vacuum Packed . lb. $1.48

Sauerkraut
Schneider's. Silver Thread. Pouch Pak. . . . . 2 lb. pkg. 89¢

Oktoberfest Sausage
Schneider's. Pure Pork. Frozen. 1-lb. Package . . $1.29

Burns Products at Safeway

Win A Kraco Citizens Band Mobile 23 Channel 2-Way Radio. Details at Safeway.

Luncheon Meat Burns Spork Or Bacon Grill. 12-oz. Tin . . . . . Each 89¢

Campfire Sausage Burns. 11-oz. Tin $1.09

Wieners & Beans or Beef Stew. Burns. 15-oz. Tin 59¢

Canned Hams Burns. 1½-lb. Tin. $3.29

Pastry Lard For Baking. Burns. 1-lb. Package. . . . . 53¢

Sandwich Loaf

Skylark.
Crushed Wheat.
Sliced. 24-oz. Loaf. . . . . 63¢

Tulip Rolls

Skylark Brand.
Package of 12 . . . . . 59¢

Play Kick to Win

Enter With These Products.

Mini Puddings 79¢
Nestle. Sleeve of Three 5-oz. Tins . . . .

Wieners 79¢
Maple Leaf. Reg. or All Beef. 1-lb. Pkg.

Facial Tissue 66¢
Kleenex. Asst'd. 2-Ply. Box of 200 . . . .

Ken-L Ration $1.49
Burgers. Assorted. 1 kg Pkg. . . .

Prices Effective:
Sept. 28th to Oct. 1st

In All Your Friendly, Courteous Safeway Stores in Greater Victoria and Sidney.

SALES IN RETAIL QUANTITIES ONLY

Some of the Items in this Advertisement May not be Available in our Disco Stores.

SAFEWAY

CANADA SAFEWAY LIMITED

AUTUMN TIME

Prices Effective:
Sept. 28th-Oct. 1st
In All Your Friendly, Courteous Safeway Stores in Greater Victoria and Sidney.
SALES IN RETAIL QUANTITIES ONLY.

Orange Juice

Town House. Sweetened or Unsweetened. From Concentrate. 48 fl. oz. Tin . . . . . **63¢**

Ice Milk

Lucerne Brand. Assorted Popular Flavours. 2 litre Carton. . . . **$1.29**

Cottage Cheese

Lucerne Brand. Creamed or 2%. 1 kg Tub **$1.37**

Party Dips Lucerne. Assorted Flavours. 250 g Tub . . . . . **2 for 89¢**

Zinetti Spaghetti or Macaroni

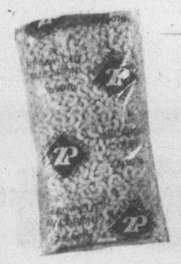

Make Your Favourite Recipe. . . . . **2 lb. cello pkg. 79¢**

Autumn Baking Needs at Safeway

Chocolate Chips

Chipits Brand. Semi-Sweet.
18-oz. Pkg. **$2.19**

Entry Forms For Europe A Lá Carte Available at Safeway

Baking Powder Magic Brand. 16-oz. Tin **$1.12**
Fleischmann's Yeast Fast Rising. 4-oz. Tin **$1.45**
Milk Powder Magic Brand. Instant Skim Milk . . **5 lb. bag $3.69**
Margarine Fleischmann's. Corn Oil . . . . . **2 lb. pkg. $1.85**

Peanut Oil

Planter's Brand.
32 fl. oz. Size . . . **$2.41**

Town House Pumpkin Fancy. 28 fl. oz. Tin. **49¢**
Chopped Walnuts Glenview. Choice. Light Amber. 8-oz. Pkg. . . . . **89¢**
Pitted Dates Town House . . . . . **2 lb. pkg. $1.43**

Enchanted Isle
Seedless Raisins
Australian. For Fall Baking **2 lb. pkg. $1.49**
Seeded Raisins Lexia. 12-oz. Pkg. **89¢**

Vanilla Extract Empress. 4 fl. oz. Bottle . . . . . **95¢**
Crosby Molasses Family. 26.5-oz. . . . . **77¢**
Currants Enchanted Isle. 1 lb. Package . . . . . **89¢**

Harvest Blossom Flour

All Purpose **20 lb. bag $2.09**

Cut Mixed Peel Town House. 16-oz. Package **$1.27**
Deluxe Fruit Cake Fruit Town House. 16-oz. Package . **$1.57**
Red or Green Cherries Town House. Glace. 16-oz. Package . . **$1.81**

Empress Spices

Ground Allspice. 1.75-oz. Tin **77¢**
Ground Nutmeg. 1.75-oz. Tin. **95¢**

Garbage Bags Glad. 26"x36". Pkg. of 20 . . . . **$1.98**
Fabric Softener White Magic. 128 fl. oz. Jug . . **$1.49**
Paper Towels Scott Viva. Asst'd. 2-Ply. Package of . **2 rolls $1.05**
Bathroom Tissue Cashmere. 1-Ply. Asst'd. Pkg. of . . . . . **4 rolls 79¢**
Dog Food Kal Kan. Asst'd. Varieties. 23.5-oz. Tin . **55¢**
Orange Crystals Tang. Pkg. of . . . **4 3½-oz. $1.09**
Alpha-bits Post. Cereal. 450 g Box **$1.09**

VALUES at SAFEWAY

NOW AT SAFEWAY

WIN 'a New Look For Your Kitchen'
FROM CANADA SAFEWAY
STANDARD FURNITURE SF

GRAND PRIZE MOFFAT
MOFFAT: 15 cu. ft. fridge, 30" range, dishwasher, micro-wave oven
from STANDARD FURNITURE 700 BLOCK YATES

PRIZES TO BE ACCEPTED AS AWARDED NON-TRANSFERABLE NON-REFUNDABLE

Enter with these products:
*Post Cereals *Fab Detergent *Husky Dog Food *Wisk Detergent *Sun-Rype Applesauce * Mott's Clamato Juice *Blue Bonnet Margarine *Spetifore Frozen French Fries *Purex 4-Roll or Scotties Economy *Four Star Mushrooms *Whole or *Stems and Pieces

HOW TO ENTER:
Entry Forms available at your Favourite Safeway Store. Attach a label or facsimile from one of the products listed. Deposit at any Victoria Safeway Store or Standard Furniture, 700 Block Yates. Deadline to enter Saturday, October 1st, 1977.

Listen to the Paul Mann Show, C-FAX for daily prize draws.
GRAND PRIZE DRAW ANNOUNCED ON C-FAX 1070 OCTOBER 5th, 1977.
Winner will be required to answer a skill testing question.

For Details dial 1070 C-FAX

Bel-Air. Fancy Quality.
Frozen Vegetables
*Green Peas *Peas & Carrots
*Mixed Vegetables
*Cut Green Beans
5 lb. bag $1.99

Lucerne
Large Eggs
White. Farm Fresh. Grade A doz. 89¢

Pumpkin Pie
Bel-air. Frozen. 24-oz. Package . . . $1.19

Cranberry Cocktail
or Cranapple Drink. *Ocean Spray.* 40 fl. oz. Bottle . . . . . 98¢

Ice Milk Bars
Snow Star. Vanilla. Package of . . . . . 12 75 ml bars $1.39

Frozen Waffles
Aunt Jemima. Regular, Or Assorted Varieties. Serve With *Empress* Syrup. 10-oz. Package. 65¢

Sockeye Salmon
Admiral Brand. For Sandwiches. 7¾-oz. Tin $1.29

Tetley Tea Bags
Serve Tea Often. Box of 144 . . . . . $3.29

Dad's Cookies
Assorted Varieties. Min. 14 to 16-oz. Package . . . . . 99¢

GE Light Bulbs
General Electric. *Best Buy.* 40, 60 or 100 Watt. Pkg. of . . . . 2 bulbs 69¢

Health & Beauty Aids

Razor Blades
Gillette Trac II Twin Blade Cartridge. Package of 5 . . . . . 99¢

Gillette Foamy
Regular, Face Saver or Lemon Lime. 11-oz. Aerosol. . . . . 99¢

Gillette Dry Look
Regular or Extra Hold. 6-oz. Aerosol. $1.19

Right Guard
Deodorant
Anti-Perspirant. 6-oz. Size . . . $1.14

Silvikrin
Shampoo
350 ml Plastic Bottle . . . 79¢

Tame
Creme Rinse
Regular or Balsam And Body Conditioner. 8 fl. oz. Size . . . . . 99¢

Adorn
Hair Spray
Regular or Extra Hold. 13-oz. Aerosol. . . . $1.67

Cricket Lighters
Each 74¢

SALES IN RETAIL QUANTITIES ONLY.

Lucerne Yogurt
Dessert
Frozen. Strawberry or Raspberry. 1 litre Tub . . . . . 89¢
Plain Yogurt
Add Your Own. Fruit. 1 kg Tub . . . . . 89¢

Kraft Cheese
Parmesan
Grated. For Tasty Dishes. 8-oz. Shaker $1.69
Velveeta 2 lb. pkg. $2.89
Cheez Whiz 2-lb. Jar. $2.79

Fall Cleaning
Do It Yourself and Save. Rent an Easy-Off Carpet Cleaner. Available in Most Safeway Stores.
Sabco Moppit Each $4.99
Squeeze Mop Maxi. Sabco . . $5.99
Refills For Moppit or Maxi Squeeze Mops . . Each $1.99

Instant Coffee
Tyrell House. Bonus Jar . . . $6.29

Asparagus Tips
Maple Leaf. Choice. 12 fl. oz. Tin . . . . . 75¢

Liquid Cleaner
Fantastik. Spray. 24 fl. oz. Size $1.29

Spray & Wash
Stain Remover. 16 fl. oz. Size . . . $1.49

SAFEWAY
CANADA SAFEWAY LIMITED

Picked FRESH 'specially for YOU!

Fresh Grapes

Ribier or Tokay

California Grown.
Canada No. 1 Grade ..... lb. 59¢

Blue Grapes B.C. Grown. Domestic Grade. 4-Quart Basket $1.79

HOME GROWN B.C. QUALITY

B.C. Bulk Carrots

Canada No. 1 Grade. 2 lbs. 25¢

HOME GROWN B.C. QUALITY

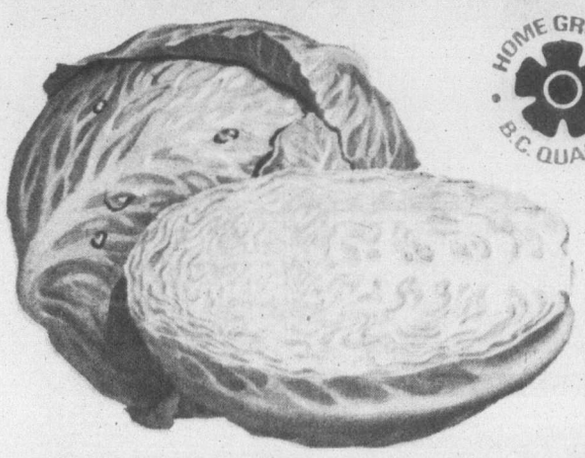

HOME GROWN B.C. QUALITY

Cabbage

Green or Red Canada No. 1 Grade.

or **Savoy** Canada No. 2 Grade. B.C. Grown. 2 lbs. 25¢

Apple Cider

Washington Coarse.
128 fl. oz. Bottle $2.89

4-Inch Ferns

Each $1.99

Car-Care Corner

Moly-C Engine Lube (114 ml) 4 oz. Size .. $1.88

Gunk Engine Brite Engine Cleaner Ready to Use. 16 fl. oz. Tin $1.99

Safeway Brand
Motor Oil

10W-20W-40, 5W-30. Made by a Leading Canadian Manufacturer.
1 Quart Size ..... 69¢

Safeway Brand
Anti-Freeze

Winterize Now! 1 Gallon ... $4.48

CASTROL PRODUCTS

Super G.T.X. Motor Oil. 20W/50 or 10W/40. 1 Quart $1.27

Oil Filters *Castrol.* CKF-1 to CKF-9 ..... Each $1.48

Air Filters *Castrol.* Assorted. Each $2.99

Spark Plug Gauge *Command Brand.* Each ..... 69¢

Oil Filter Remover Each 98¢

Trouble Repair Light 25' Cord. Each ... $3.99

Armor All **Protectant** 4-oz. Spray Bottle ..... $1.99; 8-oz. Spray $2.99

Oil Change Kit Contains *Filter *Wrench *Pour Spout And Pail. Each Kit $3.98

Windshield Wash Seasonal. 160 fl. oz. ... $1.48

Pour Spout *Huffy Oil.* Each $1.68

Pro Wash **Auto Mitt** Each ... $1.29

S.T.P. PRODUCTS

Oil Treatment *S.T.P.* 15 fl. oz. Tin $1.59

Gas Treatment *S.T.P.* 8 fl. oz. Tin ..... 89¢

Carb. Cleaner *S.T.P.* 13-oz. Tin .. $1.48

Brake Fluid *S.T.P.* 12 fl. oz. Tin $1.48

Prices Effective:
Sept. 28th to Oct. 1st.
In All Your Friendly, Courteous Safeway Stores in Greater Victoria and Sidney.

VERNON INTERIOR PRINTERS LTD.

SALES IN RETAIL QUANTITIES ONLY. Some Items in This Advertisement May Not Be Available in Our "Disco" Stores.

SAFEWAY

CANADA SAFEWAY LIMITED

ADVERTISING SUPPLEMENT:
The Daily Colonist and Times, Tuesday, September 27, 1977; The Columbian, Haney Gazette, Kamloops Sentinel, Vernon News, Campbell River and Area Mirror, Campbell River Upper Islander, Wednesday, September 28, 1977.

Kmart

Gives Satisfaction Always!

K-DAYS

Save You Money...

On sale 'till Saturday, Oct. 1st • While Quantities Last • We reserve the right to limit Quantities

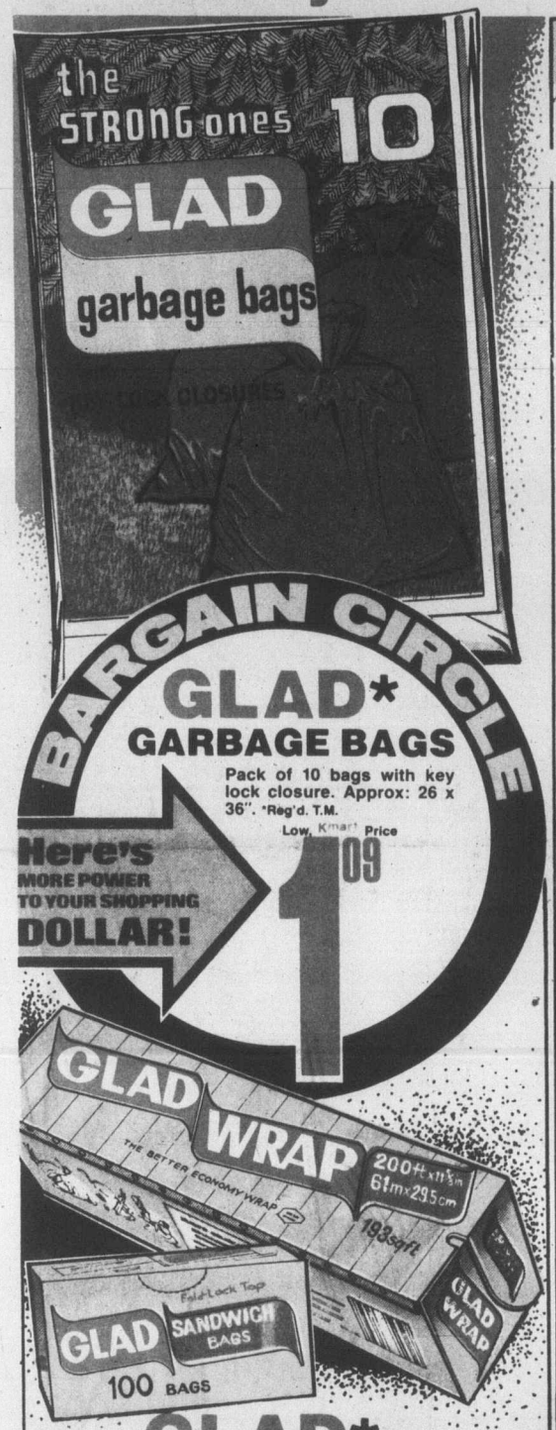

BARGAIN CIRCLE

GLAD* GARBAGE BAGS

Pack of 10 bags with key lock closure. Approx: 26 x 36". *Reg'd. T.M.

Here's MORE POWER TO YOUR SHOPPING DOLLAR!

Low, Kmart Price **1.09**

GLAD* SANDWICH BAGS OR WRAP

Box of 100 sandwich bags with fold lock top or 200' roll of easy-to-handle Glad Wrap. *Reg'd. T.M.

Your Choice **74¢**

GLAD* KITCHEN CATCHERS

12 White bags per pkg. Approx: 20 x 22". *Reg'd. T.M.

Kmart Price **57¢**

GLAD* GARDEN BAGS

Value-pack of 5 bags. Approx: 30 x 48". *Reg'd. T.M.

Kmart Price **91¢**

WE WELCOME CHARGEX & master charge CREDIT CARDS

COSY HOODED PANT COATS FOR MISSES ON THE MOVE

Wintery warm pant coats, fashioned with toggle front closure and full quilt lining. Choose from bold plaids or plain shades of Camel and Rust, in sizes: 10-18.

Kmart Price **22.87**

GIRLS' SPORTY WINTER JACKETS

Schuss Nylon outer with warm, Polyester fill and Nylon quilt lining. Sporty colour combos. 7-14.

Kmart Price **11.64**

BOYS' QUALITY "BUSH" JACKETS

60% Wool, 40% Acrylic outer shell & Acrylic pile lining. Bold plaids. Canadian made. Sizes: S-M-L.

Kmart Price **13.73**

MEN'S DOESKIN WORK SHIRTS

Soft 'Doeskin' finished shirts with long sleeves & button front. Checked pattern. Sizes: 15-18.

Kmart Price **6.44**

BARGAIN CIRCLE

B&D

WORKMATE

A foldaway, portable work centre that's a giant vise & sawhorse all in one! 31 3/8" High.

Low, Kmart Price

Here's MORE POWER TO YOUR SHOPPING DOLLAR!

49.99

HANDYMAN'S TOOLS

- 11 PC. HEX KEY SET
- 13 PC. DRILL SET
- 15" SINK & DRAIN CLEANER
- OIL POURING SPOUT
- MAGNIFYING GLASS SET
- 5 PC. SABRE SAW BLADE SET
- 21 PC. TOUCH UP BRUSH SET
- 25 PC. SANDING DISC ASST.
- SQUEEZE PLIER SET
- 3 PC. HOLESAW SET
- PEG BOARD HOOK ASST.
- 3 PC. WRENCH SET
- WIRE BRUSH
- 4 PC. POWER BIT SET
- 4 PC. PUNCH & CHISEL SET
- 6" SLIP JOINT PLIERS
- WIRE STRIPPER
- SAFETY EYE GUARD
- GIMLET & AWL SET
- TUBULAR HAMMER

Your Choice **77¢** Each

FOR STORE ADDRESSES & STORE HOURS PLEASE SEE PAGE 8....

K mart

Gives Satisfaction Always!

MEN'S COMFY SPORT SOCKS

BARGAIN CIRCLE

Comfortable, cushion foot socks in 70% Acrylic, 30% Nylon blend. Contrast colour stripes at top. Fits: 10-13.

Low K mart Price

1.17

Here's MORE POWER TO YOUR SHOPPING DOLLAR!

MEN'S WIND-BREAKING NYLON UTILITY JACKETS

Warm, yet lightweight jackets with Nylon Taffeta shell, Polyester fill, and Nylon lining. Zipper front styling. Navy, Brown or Green colours. Sizes: S-XL.

K mart Price

11.76

ACRYLIC PILE LINED BUSH JACKETS FOR MEN

Bold plaid jackets, quality designed with 60% Wool, 40% Acrylic outer shell. Domes front and cuffs, 2 chest pockets and quilt lined sleeves. Canadian-made. S-XL.

K mart Regular List Price 19.94

K mart Special

15.88

Jack Spratt

SUEDE LOOK JEANS FOR BOYS (8-16)

First quality, 100% Cotton jeans in assorted Fall colours. Canadian made.

K mart Price

4.94

SUEDE LOOK JEANS FOR HUSKY BOYS

Cotton suede-look jeans with 2 front Western pockets. Canadian made. 8-16.

K mart Price

5.64

COMFY PYJAMAS FOR MEN

65% Polyester, 35% Cotton PJ's with long sleeve coat style top and matching elastic back waist pants. Assorted colours with piping trim. Sizes: S-M-L-XL.

K mart Regular List Price 8.77

K mart Special

6.47

BOYS' 7-12 HALF BOXER JEANS

Cotton suede-look jeans with elastic back waist, 2 front pockets and zip front. Asst'd. Fall colours.

K mart Price

4.44

SWEATSHIRTS

For Men and Boys

Cosy warm Acrylic sweatshirts, styled for comfort with long raglan sleeves and crew neckline. Choose from assorted Fall colours in Men's and Boys' sizes.

BOYS' 8-16

K mart Price

3.47

MEN'S S-XL

K mart Price

4.47

BOYS' KNIT SHIRT

50% Polyester, 50% Cotton knit blend with super Sports design on front. Action colours with contrasting cuffs and neck. 8-16.

K mart Price

2.94

K-DAYS SAVE YOU MONEY

BOYS' & GIRLS' COSY SCHUSS NYLON JACKETS

Nylon quilt jackets for her with Acrylic pile lined body & hood for extra warmth. Boys' jackets are Nylon lined with Polyester fill. Both in cheery colours, sizes 4-6X.

K mart Regular List Price 11.94

Your Choice **8.84**

MEN'S LONG SLEEVED SHIRTS IN TWO STYLES

SPORT SHIRTS with placket front & tapered styling for a good fit. Asst'd. fabrics & prints, S-M-L.

WESTERN SHIRTS of 100% Cotton Chambray with snap button front. Blue. 14½-17.

Your Choice **6.66**

MEN'S ASST. DRESS HOSE

BARGAIN CIRCLE

A fine selection of smooth — fitting dress hose in easy-care fabrics and handsome shades. One size fit: 10-13.

Low, K mart Price **67¢**

Here's MORE POWER TO YOUR SHOPPING DOLLAR!

LADIES' SLING BACK SHOES

Comfy, wedge heel sling-backs with soft Urethane uppers and Crepe outsole. Available in easy-to-coordinate shades of Tan or Black.

K mart Price **8.63**

WOMEN'S CASUAL SHOES

A popular style ... at a popular price! Walking shoes feature leather-look Urethane uppers that wipe clean in a flash, in shades of Black or Tan.

K mart Price **7.33**

MEN'S & BOYS' HUNT PACS

Warm, fleece-lined hunt pac boots with steel shank for longer wear. Completely waterproof. Brown colour with Beige accent trim

K mart Price **7.51**

MEN'S GREB KODIAK BOOTS

First quality Greb boots feature full insulation & leather lining, plus water-resistant Sylflex Leather uppers. Natural colour.

K mart Price **48.90**

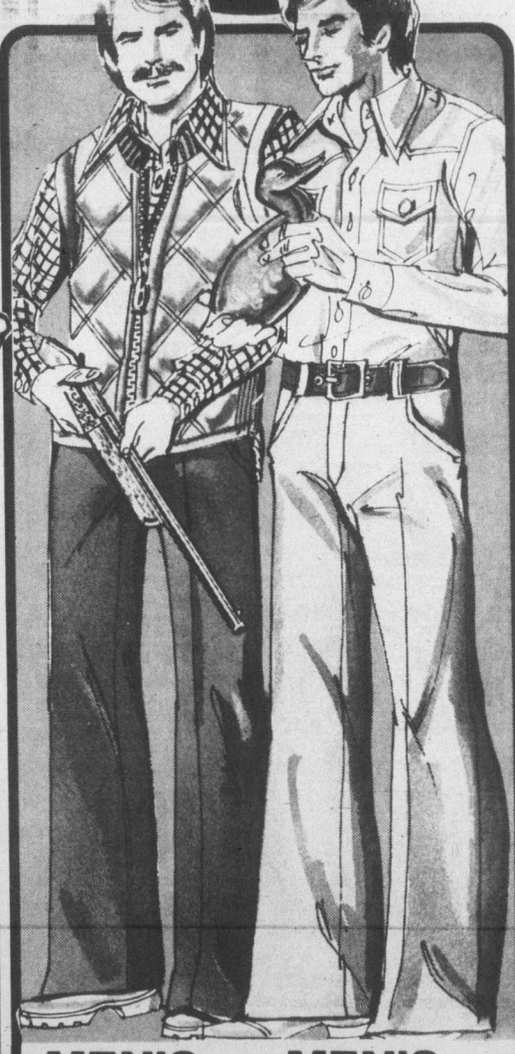

MEN'S NYLON VESTS

Canadian made with water-repellent Nylon outer bonded to 'Insulfoam' Acrylic pile lining. Knitted neckband & side gussets. Sporty colours. S-XL.

K mart Price **7.43**

MEN'S DRESS PANTS

Plain dress pants, quality made from 65% Polyester, 35% Rayon Flannel blend. Styled with 2 front & 2 back pockets, and belt loops. Fall tones in 30-42.

K mart Price **14.66**

Kmart

Gives Satisfaction Always!

BARGAIN CIRCLE

1 SIZE ALL SHEER PANTY HOSE

Stretch Nylon hose, nude heel. Beige or Spice. Fits: 95-160 lbs.

Here's MORE POWER TO YOUR SHOPPING DOLLAR!

Low, K mart Price **33¢**

TWO PIECE POLYESTER PANT SUITS FOR MISSES

The style you want in a fabric that's so easy-care . . . Polyester knit! Short or long sleeve Jacquard top co-ordinates with pull-on pants. Six Fall shades. 10-18.

K mart Price **10.88**

BEAUTIFUL TWO PIECE SKIRT SETS FOR MISSES

Stylish skirt sets that go anywhere and always look great! Long sleeve knit top with matching gored skirt in lively stripes or Jacquards for Fall. Sizes: S-M-L.

K mart Price **22.88**

CHILDREN'S PULLOVERS

Choose from six charming styles, all in easy-care Acrylic. Assorted colours in sizes: 4-6X.

K mart Price **2.74**

GIRLS' 7-14 PULLOVERS

Fisherman knit Acrylic pullovers with crew neck and cable stitch front. Ivory. Sizes: 7-14.

K mart Price **4.96**

INFANTS' LEGGING OUTFITS

Set includes long sleeve sweater & matching leggings, toque, and mitts. 3 styles in asst'd. shades.

K mart Price **4.84**

JR. BOYS' TOUGH DENIM JEANS

Half-boxer jeans with zip fly, 2 front & 2 back pockets, flared legs and star design on back. Navy. 4-6X.

K mart Price **2.46**

Beautiful Loungers

MISSES' ELEGANT LOUNGERS IN VELOUR

Luxurious Velour loungers, softly blended from 80% Cotton, 20% Nylon Velour. Yours in pullover or zip front styles, in rich shades of Royal, Camel, Burgundy or Ginger. Made in Canada. S-M-L.

K mart Price **22.88**

LONG AND LOVELY BRUSHED GOWNS

Choose from two flattering styles in dreamy prints and colours. S-M-L.

K mart Price

your choice **4.53**

K-DAYS SAVE YOU MONEY

SAVE $3. MISSES' QUILTED DUSTERS

Full length Acetate housecoats with cosy Polyester fibre fill. 2 roomy patch pockets & delicate lace trim. Red, Blue, Green or Brown. S-M-L.

K mart Regular List Price 11.57

K mart Special

8.57

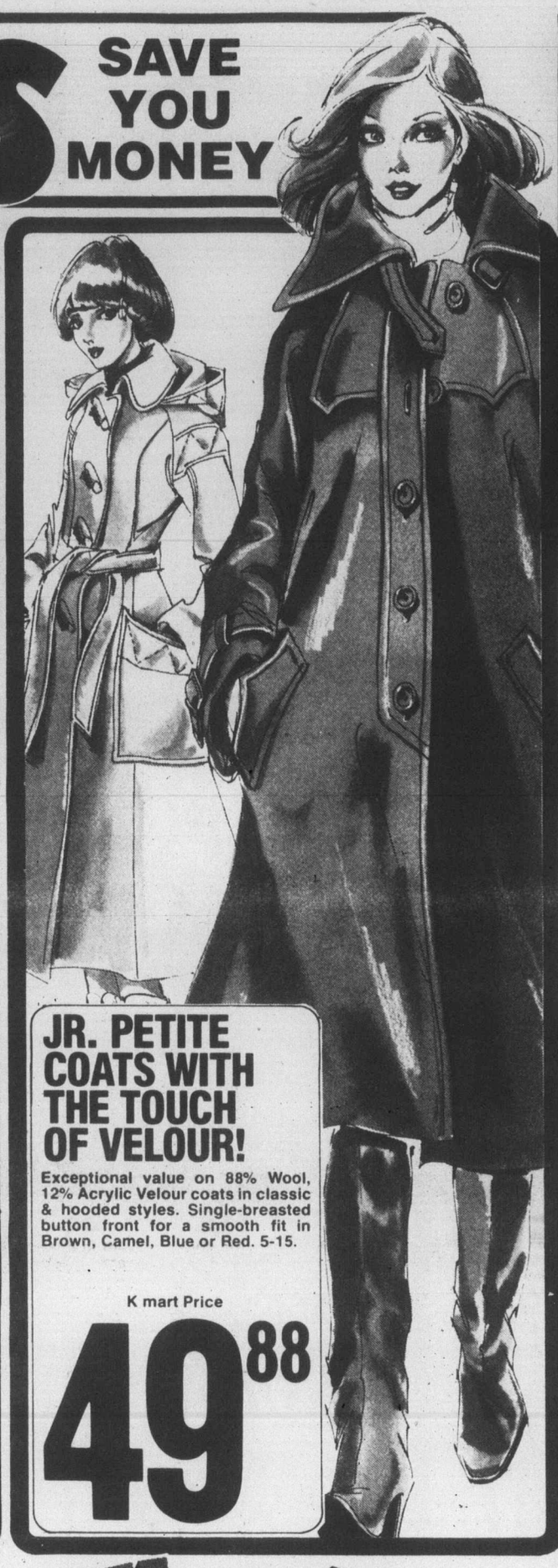

JR. PETITE COATS WITH THE TOUCH OF VELOUR!

Exceptional value on 88% Wool, 12% Acrylic Velour coats in classic & hooded styles. Single-breasted button front for a smooth fit in Brown, Camel, Blue or Red. 5-15.

K mart Price

49.88

BARGAIN CIRCLE

COMFY STRIPED CAMPUS HOSE

70% stretch Nylon, 30% Cotton hose with snazzy striped leg... Fits: 9-11.

Here's MORE POWER TO YOUR SHOPPING DOLLAR!

73¢

EVENINGS 'In The Bag

Fashionable Polyurethane handbags... value-priced for the wise shopper. Choose from 6 catchy styles, sure to complement your new Fall wardrobe! Black, Camel or dark Brown.

K mart Regular List Price 15.77

Your Choice **10.77**

MISSES' ACRYLIC BLOUSON TOPPERS

Stylish blouson pant tops fashioned with cuffed short sleeves & boat neck. Brown & Wine, or Black & Grey colour stripes in sizes: S-M-L.

K mart Regular List Price 10.88

K mart Special

7.88

MISSES' SPORTY STYLED FLARES

Versatile pants for work or play, in easy-care Polyester. Choose from 2 styles with patch or scoop pockets and zipper front. Smart Autumn shades in sizes: 8-18.

K mart Price

6.66

MISSES' ACRYLIC RIB KNIT TOPS

Long sleeve tops with turtle or cowl neck. Black, Navy, Red, Green or Brown. S-M-L.

K mart Price

3.33

K mart

Gives Satisfaction Always!

BARGAIN CIRCLE

3/4" WIDE
MASKING TAPE
Handy masking tape for all those household jobs. 60 yds. long.

Here's MORE POWER TO YOUR SHOPPING DOLLAR!

Low, K mart Price **57¢**

Black & Decker

ONE-HAND JIG SAWS
Easy, one-hand operation. Makes straight, curved, or scroll cuts in wood, metal or plastic. Calibrated shoe tilts to make bevel cuts to 45°.
K mart Price **16.97**

DURABLE SANDERS
Double insulated sander with 10,000 orbits per minute for fast material removal & smoother finishing. Paper size, approx: 3 5/8" x 9".
K mart Price **14.44**

Paint Sale

KEM-GLO ENAMEL OR VELVET
Fine quality Kem-Glo interior paints go on smoothly and give great coverage. Both available in one gallon cans. White.
Your Choice **13.97** Gal.

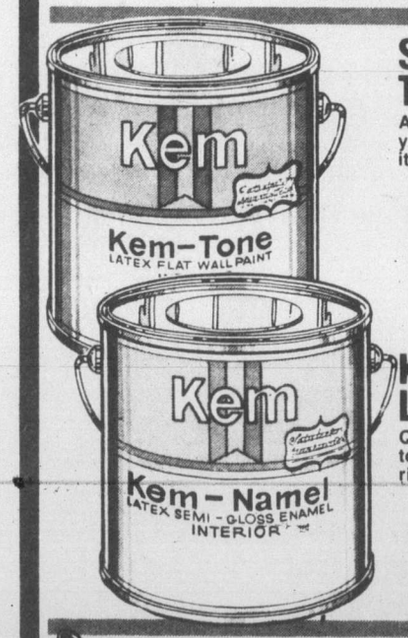

SUPER KEM TONE PAINT
Add a fresh new look to your home with this quality, interior paint. 1 gal.
K mart Price **10.97**

KEM-NAMEL LATEX PAINT
Quality Latex paint for interior use. Brushes simply rinse clean. 1 gal.
K mart Price **12.97**

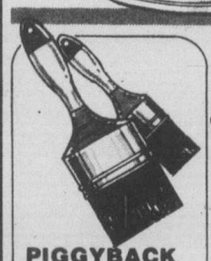

PIGGYBACK BRUSH SET
Set includes one 30 mm and one 75 mm brush.
K mart Price **3.99**

ROLLER & TRAY KIT
Sturdy metal paint tray with 7 1/2" roller.
K mart Price **1.44**

SPATTER COVERS
Plastic drop sheet protects rugs while you paint.
K mart Price **97¢**

GREAT SOUNDS IN L.P.'S & TAPES

L.P.'S including SHA-NA-NA, Very Best of Mel Tillis, The Essential — Hank Williams, The Best of Lovin' Spoonful, & many more!
K mart Price **2.77**

TAPES including Live — Mel Tillis, Hits — Conway Twitty, 100 Children — Tom T. Hall plus many others!
K mart Price **4.77**

JUMBO PHOTO ALBUM
Photo display album with forty black adhesive pages.
K mart Price **3.97**

WEATHERWOOD PLANTERS
Rubbermaid planters in three warm tones... Barn, Oak, or Redwood.
6" WIDE K mart Price **2.88**
7 1/2" WIDE K mart Price **3.66**
8 1/2" WIDE K mart Price **4.44**

COLOURFUL TROPICAL FISH 2 FOR 77¢

JR. AQUARIUM KITS
NOT AVAILABLE IN CAMPBELL RIVER K MART
Kit contains 4 1/4 gal. Glass tank plus everything you'll need for a great aquarium!
K mart Price **14.44**

STAIR CASE PLANT STAND
Attractive wooden stand with four display steps & spindle legs. Rich Walnut tone finish.
K mart Regular List Price 19.77
K mart Special **15.83**

1 LB. BOX POLYFILLA
Cellulose filler for repairing plaster, wood or masonry.
K mart Price **47¢**

DYMO TAPE OR LABLER
Handy Dymo lablemaker or twinpack of lable tape.
TAPE K mart Price **1.57** Pk.
LABLEMAKER K mart Price **1.37**

CAULKING GUN
Handy cartridge type caulking gun.
K mart Price **1.49**

CAULKING
Competitive grade caulking in White, Grey or Black.
K mart Price **49¢**

K-DAYS SAVE YOU MONEY

Light up your Life...

SWAG LAMPS

These sassy glass swags brighten up any dark corner! Choose from decorative shapes & colours to highlight any room of your home!

K mart Price **23.95**

TABLE LAMPS

A bright buy for even the choosiest home decorator! Table lamps are available in six smart designs with stylish shades to match.

K mart Price **28.88**

BARGAIN CIRCLE

KLEENEX FACIAL TISSUES

'Chubby' box of 150 soft facial tissues. Asst'd. colours. Limit 3 Per Customer.

Low, K mart Price

Here's MORE POWER TO YOUR SHOPPING DOLLAR!

2 FOR 31.00

SUDDEN BEAUTY HAIR SPRAY

Regular, Super or Unscented. 455 ml or 16 oz.

K mart Price **1.09**

FINAL NET HAIR SPRAY

Regular, Unscented or Ultra. 227 ml or 8 oz.

K mart Price **1.59**

BAN SUPER SOLID—75g

Neutral, Fresh or Spice scented anti-perspirant. 2.6 oz.

K mart Price **1.49**

RESDAN TREATMENT

Resdan dandruff control. 284 ml or 10 oz.

K mart Price **1.97**

KOTEX NAPKINS

Regular Kotex napkins in box of 12.

K mart Price **73¢**

BENCH STYLE HAMPER

Roomy clothes hamper boasting ribbed steel construction and cushion lid. Assorted shades to choose from with Gold tone trim.

K mart Price **12.99**

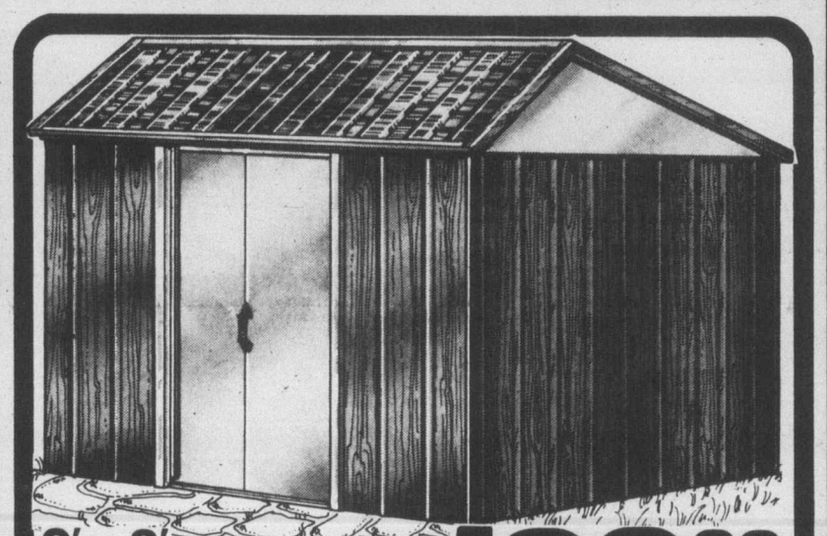

9' x 8' CABIN STYLE STORAGE SHED

This roomy outdoor shed stores & protects bikes, gardening equipment, etc. throughout the Winter. Sturdy, all steel construction yet attractively designed with Woodgrain sides and simulated shingle roof. Approx: 9' x 8'.

K mart Price **189.99**

Vicks FORMULA 44

Vicks 44 with Silentium. Checks stubborn coughs. 5 oz. bottle. Limit 2 Per Customer.

K mart Price **1.49**

CONTAC C CAPSULES

Continuous action relief for colds, hayfever & sinusitis. 10's. Limit 2 Per Customer.

K mart Price **1.04**

K mart PHARMACY

ANOTHER GOOD REASON FOR SHOPPING K mart

Owned & Operated by K mart Pharmacy (British Columbia) Limited
Pharmacy not available in Vernon, Campbell River & Dawson Creek K mart Stores

SMILES—100's CHEWABLE VITAMINS

Six essential vitamins in a chewable orange flavoured tablet. Child resistant cap. Limit 2 Per Customer.

K mart Price **2.19**

PARAMETTES CHEWABLE VITAMINS

Six essential vitamins with Iron. 100 chewable, fruit flavoured tablets. Limit 2 Per Customer.

K mart Price **2.29**

ATASOL FORTE—30's

Fast, effective relief of pain & fever without A.S.A. Extra strength (500 mg) Acetominophen. Limit 2 Per Customer.

K mart Price **1.39**

DIMETAPP EXTENTABS

Round the clock relief of sinus congestion, colds, hayfever. 30's. Limit 2 Per Customer.

K mart Price **2.19**

NON-SKID 'PUEBLO' STYLE RUGS

Quaint, Pueblo style fringed rugs with non-skid waffle back. Brown, Blue or Cinnamon colour prints. Approx: 24 x 42".

K mart Price **5.99**

Kmart
Gives Satisfaction Always!

On Sale 'till Sat. October 1st • While quantities last • We reserve the right to limit Quantities

K-DAYS

SAVE YOU MONEY!

Riviera BEDDING ENSEMBLE

Dreamy Riviera bedding ensembles, quality designed from a crisp, no-iron blend of 50% Fortrel* Polyester, 50% Cotton. Cheery striped pattern with floral border brightens any bedroom decor in shades of Rose, Yellow, Blue or Gold.
*Reg'd. T.M.

PILLOW CASES — K mart Price 3.37

TWIN FLAT OR FITTED — K mart Price 5.37

DOUBLE FLAT OR FITTED — K mart Price 6.27

QUEEN FLAT OR FITTED — K mart Price 7.57

BIG VALUE ON LONG-WEARING KRESFAIR BLENDED BLANKETS!

The perfect 'cover-up' for the cold winter nights ahead! Made from a cosy blend of 47% Polyester, 47% Acrylic, 6% Nylon that's so conveniently machine washable! Choose from a variety of shades, approx: 72 x 84".

K mart Price 5.47

APPROX: 70 x 100"
K mart Price 5.57

FEATHER PILLOWS

100% Cotton cover. Chicken Feather filling. Approx: 19 x 25".

K mart Price 3.67

CHECKERED TEA TOWELS

Pack of two Cotton tea towels. Approx. 18 x 18".

K mart Price 77¢

PACK OF 8 DISHCLOTHS

100% Cotton dishcloths in checked pattern. 12 x 15".

K mart Price 1.27

Cambridge TOWEL ASSORTMENT

BARGAIN CIRCLE

Stock-up now on value-priced Cambridge towels in assorted prints and plains. Each. approx: 22 x 42".

Here's MORE POWER TO YOUR SHOPPING DOLLAR!

Low, K mart Price 2.99

NEW SAXONY BEDSPREADS

Bold plaid bedspreads, made from machine-washable Cotton ... so they're as pretty as they are practical! Two popular sizes available.

APPROX: 80 x 100"
K mart Price 6.37

5 PC. NYLON BATH SETS

5 piece bath mat sets in Brown, Gold, Blue or Pink shades.

K mart Price 13.99

3 X 5' OVAL AREA RUGS

Protective broadloom mats with fringe. Oval shape, approx: 3 x 5'.

K mart Price 8.99

Kmart
Your Satisfaction 100% Guaranteed or money back!
VISA & Cards Welcome!

Kmart PLAZA — 2121 E. TRANS-CANADA HWY. KAMLOOPS
UNIVERSITY HEIGHTS SHOPPING PLAZA — 3986 SHELBOURNE ST. VICTORIA
WESTWOOD MALL — 3000-1 BARNET HWY. PORT COQUITLAM
Kmart PLAZA — KING GEORGE HWY. & 102nd AVE. SURREY
VILLAGE GREEN MALL — HIGHWAY 97 AT 48th AVE. VERNON
IRONWOOD MALL — 1400 IRONWOOD ROAD CAMPBELL RIVER

OPEN • MON. TO FRI. 10 AM TO 10 PM • SATURDAYS 9 AM TO 10 PM

OPEN • MON. TO FRI. 9:30 TO 9:30 SAT. 9 TO 9:30

OPEN MON. & TUES. 9:30 A.M. TO 6 PM WED. TO FRI. 9:30 TO 9:30 SATURDAY 9 AM TO 6 PM

Kmart
ADVERTISED MERCHANDISE POLICY
Our firm intention is to have every advertised item in stock on our shelves. If an advertised item is not available for purchase due to any unforeseen reason, K mart will issue a Rain Check on request for the merchandise to be purchased at the sale price whenever available or will sell you a comparable quality item at a comparable reduction in price. Our policy is to give our customers satisfaction always.
Kmart Canada Limited

Island
Financial Centre
435 Trunk Road
Duncan

The Daily Colonist.

Vancouver Island's leading newspaper since 1858

Sunny, high 17
Weather Details on Page 2

No. 239 — 119th Year | VICTORIA, BRITISH COLUMBIA, WEDNESDAY, SEPTEMBER 28, 1977 | 15c Daily, 30c Sunday

Vander Zalm 'on top' as longest sitting ends

By DON COLLINS
Colonist Reporter

The second long sitting of this year's session of the B.C. Legislature wound up Tuesday with mixed reviews and an Opposition story of political intrigue in the Social Credit government ranks.

As the curtain began to fall on the last day of the record 133-day sitting, opposition leader David Barrett charged inside and outside the Legislature that Human Resources Minister William Vander Zalm had run roughshod over Provincial Secretary Grace McCarthy to become "Number Two" behind Premier Bennett, with some backbenchers hanging onto his coat-tails.

The vehicle for Vander Zalm's ride to power, Barrett said was Bill 65 which dismantles the Vancouver Resources Board.

His claim that Mrs. McCarthy and others had opposed the bill was contradicted later by Bennett, who denied there had been any fight over it in cabinet or in the Socred caucus.

At the same time, the premier described the latest sitting as having been "probably the most productive in the history of British Columbia."

The sentiment was not shared by Barrett or outgoing Conservative leader Scott Wallace, both of whom described it as disappointingly unproductive in major legislation.

All but a handful of the 91 government bills to come up in the two sittings—Jan. 13 to April 6, and June 13 to Sept. 27 — have become law. Royal assent was given to 18 Tuesday, including the amendments to the Labor Code, the Community Resources Boards Amendment Act, the act giving support of independent schools and the Colleges and Provincial Institutes Act. Five bills remain on the order paper for the next session. Eighty-two bills were passed. Three private members bills also won approval.

Bennett based his assessment on the type of legislation that provides for an ombudsman for the first time, and which sets up the B.C. Resources Investment Corporation, as well as legislation dealing with consumer protection, education and revenue sharing with the municipalities.

Wallace, who is quitting as Tory leader, said the sitting had been "rather unproductive in relationship to the time we have spent."

He thought there was little in the way of impressive legislation, although he saw some, such as revenue sharing with the municipalities, as a forward step.

He feared that the change in assessment would penalize people in the way of higher taxes at a time of unemployment woes.

Barrett said the gains made were "very, very minimal," maintaining that there was really no new legislation that "comes to grips with the real needs of society."

It was during the closing

Page 2 — 3½-month

Last hurrah for 'Scotty' in Legislature

It was, ostensibly, Scotty's last hurrah.

And everyone was sorry to see him go. Except, perhaps, Scotty himself.

The scene was set as the second sitting of the lastest session of the Legislature drew toward a close Tuesday.

Taking his turn on one of the final points of debate in what had been an often bad-tempered 3½-month session, Conservative leader Scott Wallace reminded fellow members that he might well be having his final say.

He repeated for the house what he had said outside in July — that he was giving up the party leadership and wouldn't likely be back as an MLA in the next session.

Elected first as a Social Credit member in 1969, he had left the party after disagreeing with its ways, to sit as a Conservative. He became provincial leader 3½ years ago and has been sitting since 1975 as the only Tory in the house.

Outside of Wallace and lone Liberal Gordon Gibson, the Legislature is made up of the Social Credit government forces and the NDP.

Tired of the polarized politics and pettiness he feels he often encounters, Wallace decided earlier to step out of the picture.

He will give up the leadership at the Thanksgiving weekend convention of the provincial party and will decide by mid-October whether to quit altogether as an MLA.

After telling the Legislature Tuesday that he wanted to step down to make way for a new leader, Wallace became the object of words of praise from Premier Bennett and Opposition leader David Barrett.

Bennett said he was sorry to see Wallace go, that he would be badly missed. Barrett said the province couldn't afford to "lose that member's party voice and his individual voice."

Outside the Legislature, Wallace said there was a chance he would hang on as an MLA, but that it was slim — 75 to 25 at best, he said.

He has faith in the two men who have declared themselves in the drive for his job — Larry Lewin of Dawson Creek and Vic Stevens of Courtenay, both lawyers.

To come back as an MLA, before his replacement is prepared, would really mean coming back with a leader's responsibilities, but without a leader's pay, he said.

Besides, he has already made plans to return full time to his long-neglected medical practice.

As it turns out, this already happened.

One of the doctors helping to maintain the practice is absent. He is keeping a commitment that had been planned for after the Legislature sitting. However, the sitting lasted longer than Wallace or the others had anticipated and he has been taking calls during the last week or so and doing his duty at the Legislature at the same time.

On some occasions it has meant dashing from the Legislature at the end of a hard day and night to examine a sick patient.

All of this double duty, he now hopes, is over.

Airline hit by hijack, 26-toll crash

Colonist Wire Services

A Japan Air Lines DC-8 jetliner carrying 151 persons was hijacked today over India less than 12 hours after another JAL DC-8 crashed near the Malaysian capital of Kuala Lumpur, killing at least 26 of the 79 persons aboard.

Japanese transportation ministry officials said the hijacking aboard Flight 472, en route from Paris to Tokyo, took place 13 minutes after the plane left Bombay for Bangkok, Thailand.

The plane was carrying 141 passengers and a crew of 10.

JAL said the hijackers have ordered the aircraft to head toward its scheduled destination of Bangkok.

Initial report of the hijack came in a brief message from the plane's pilot to the Bombay airport control tower, the airline said. It declined to elaborate.

JAL quoted an unconfirmed report from a Bombay air traffic controller that the hijackers are members of the ultra-left Red Army terrorist group, which advocates "world simultaneous revolutions" through armed actions.

On Tuesday, a JAL DC-8 jetliner crashed in a rubber plantation north of Kuala Lumpur during a thunderstorm.

A JAL spokesman reported today that 47 survivors aboard Flight 715 from Tokyo to Singapore had been rescued, many with serious injuries, and six persons still were missing.

He said a stewardess was the only member of the crew of 10 to survive the crash, which split the plane in half and engulfed the forward section in flames.

Among the survivors, the spokesman said, are 30 Japanese, one American, two Germans, two Belgians, two Dutch, two from Hong Kong and two Malaysians.

Earlier, JAL reported that about one-half of the passengers were Japanese and at least 10 were Malaysians.

The plane crashed at dusk, shortly after it was diverted from Kuala Lumpur because of a severe thunderstorm. Rescue operations were hampered by the storm and darkness.

But the weather cleared today as 200 members of rescue parties combed through the wreckage and searched the surrounding plantation.

Authoritries said the first person to lead police to the scene of the crash was a plane passenger who walked through the brush to a road and hitched a ride with a passing motorist to a police station.

Soviets bid to end underground tests

UNITED NATIONS (AP) — The Soviet Union on Tuesday offered to join with the United States and Britain in a suspension of all underground nuclear weapons tests for an unspecified period.

"The prohibition of all nuclear weapon tests would be a major step conducive to lessening the threat of nuclear war and deepening detente," Soviet Foreign Minister Andrei Gromyko surprised the United Nations General Assembly.

Gromyko later made an unexpected return visit to the White House to resume his private arms limitation talks with President Carter.

The White House said Gromyko and U.S. State Secretary Cyrus Vance, who was also in New York, flew to Washington separately for the renewed talks, which started at the White House at 8 p.m.

Vance withheld immediate comment on Gromyko's test ban proposals.

A spokesman for Vance emphasized that the two superpowers have not yet come to an agreement.

Later, in Washington, President Carter took a personal hand in the stalled U.S.-Soviet strategic arms talks by agreeing to his second meeting in a week with Gromyko. A spokesman called it a "positive" development.

Press Secretary Jody Powell said Carter told Gromyko during their three-hour session last Friday he would be willing to meet again with the Soviet foreign minister if Gromyko or the Soviet Government "thought it would be worthwhile."

U.S. officials were not notified in advance of the Soviet gesture on underground nuclear tests. To them it appeared to represent serious intent to complete a weapons test ban.

Beyond that, the Soviet Union did not condition its offer to reach an agreement on compliance by China and France, the two other major nuclear powers. In the past Moscow has said a testing agreement must have global application to be meaningful.

Even while taking this conciliatory approach Gromyko sharply criticized the Carter administration on several fronts.

He suggested with evident sarcasm that "those who clamor for 'human rights' could best apply their efforts" in southern Africa.

"But for some reason or other," Gromyko said, "they

Page 2 — End

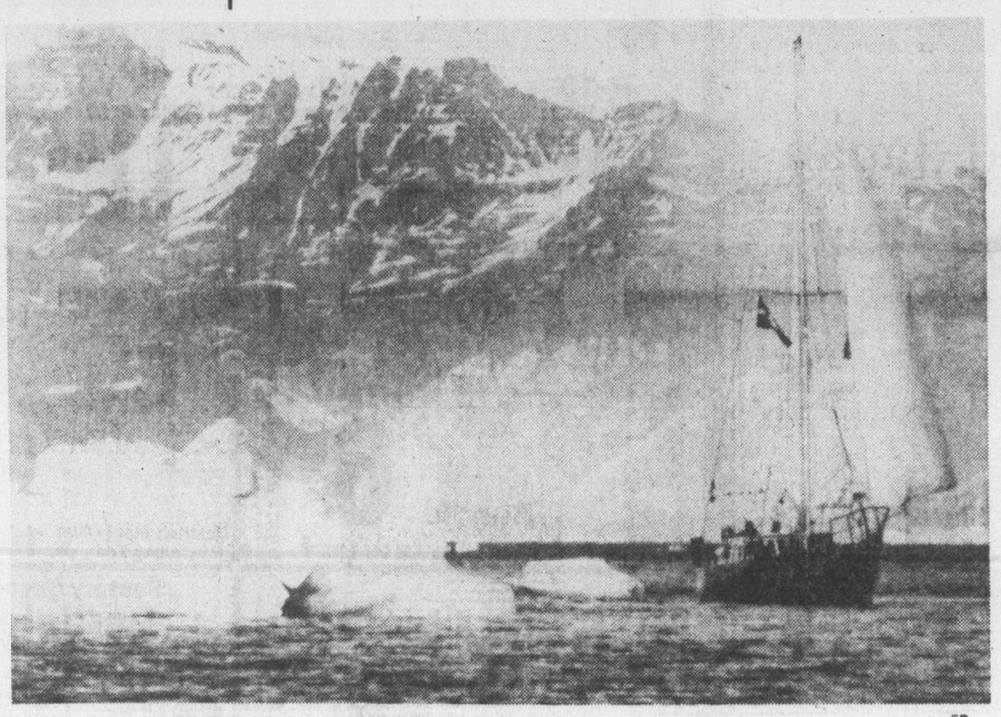

—CP

Sailing through troubled waters

The J. E. Bernier II navigates the ice-filled, often treacherous waters off Greenland coast during its 2½-month trip last summer through Northwest Passage with four Quebecers aboard. The sailboat, smallest pleasure craft ever to negotiate passage, spent almost a month exploring Greenland coast before crossing Baffin Bay to Canadian Arctic.

Exxon will abide by no-payoff rule

WASHINGTON (UPI) — Exxon Corp. consented Tuesday to U.S. federal charges of paying more than $56.5 million in bribes and illegal political contributions in Italy and 15 other countries and keeping a Japanese parliamentarian on its payroll.

Exxon neither admitted nor denied charges filed by the Securities and Exchange Commission in U.S. district court. But the world's largest corporation consented to an injunction which forbids the payments to continue.

Exxon's payments are the largest ever uncovered by the SEC in its four-year investigation of corporate bribery. Lockheed Aircraft Corp. had previously admitted making more than $38 million in questionable payments.

The SEC said $55.25 million of the payoffs were made in Italy. Although Exxon claimed the payments were for political campaigns, the SEC alleged the bulk of the payoffs were commercial bribes in which Exxon was rewarded with Italian government contracts.

The SEC said the payoffs covered a period of 1963 to 1975 when the Senate subcommittee on multinational corporations subpoenaed Exxon's corporate records and forced company executives to disclose at least $46 million in payoffs, largely in Italy.

The SEC disclosures Tuesdaym followed a pattern in which Exxon admitted in May, 1975 that the company had used corporate money for political contributions in countries where the practice was legal.

Three months later, Exxon executives said under questioning by the Senate subcommittee that some payments might have been illegal and the sum might have been $27 million. Exxon later raised the figure to $46 million.

The SEC charged Exxon disbursed "at least $56.5 million as purported political contributions, payments to foreign government officials and employees, commercial bribes or as other illegal, improper, noncorporate or unaccountable payments."

The SEC said more than $55 million was disbursed in Italy by Exxon's former Italian chief executive officer, Vincenzo. Cazzaniga, with about $1.25 million in the other countries.

In a special report filed with the district court when the injunctive order was signed, Exxon disclosed a number of political payments including $1,145 per month in 1973 to a member of the Japanese parliament and $50,000 in 1969 to representatives of a cabinet officer in Thailand.

All-French speech? 'Why not'

WASHINGTON (CP) — Finance Minister Jean Chretien showed signs of impatience Tuesday when Canadian news correspondents suggested that he had acted improperly in giving a French-only speech earlier in the day to a meeting of the International Monetary Fund and World Bank.

"I don't see why you are uptight about it," he told a news conference. "I see nothing wrong with it."

Don Newman, correspondent for the CBC's English-language network, challenged the minister's initial explanation and asserted that Canadian cabinet ministers

Page 2 — All French

Autoplan renewals

Staggering job stalled by size

VANCOUVER (CP) — The Insurance Corporation of British Columbia is postponing — for a year — its plan to stagger Autoplan renewals, spokesman Bev Penhall said Tuesday.

The decision means that all Autoplan policies will expire at midnight Feb. 28, as has been the case since ICBC first started insuring all the province's vehicles.

The scheme to spread the renewals over 12 months instead of having them all fall due at once was announced in January by Pat McGeer, minister in charge of ICBC.

Writing programs on ICBC's computers for the changeover proved to be more complicated a task than anticipated, Penhall said.

Some 1.5 million policies are involved, he said.

McGeer annnounced two months ago that the new staggered system might not go into effect, and the ICBC board of directors subsequently made the decision to wait for a year, Penhall said.

Labor costs tuning out Zenith TV

CHICAGO (AP) — Zenith Radio Corp., which has stressed in recent advertising that its television sets are made in the United States by Americans, said Tuesday it is switching many of its operations to Mexico and Taiwan to try to reduce manufacturing costs.

The company said it would eliminate about 5,600 jobs — more than one-fourth of its work force in the United States.

The employment reduction includes 600 middle-management, research and engineering personnel, a Zenith spokesman said. About 5,000 hourly employees will be dismissed during the coming year, he said.

Inside

PLO holds ground in fragile truce —Page 3

Cut for profits —U.K. rail officer —Page 6

Kidnappers slain in escape bid —Names in News, 25

	Page
Background	5
Bridge	38
Classified	37-46
Comics	34
Crossword	39
Editorials	4
Entertainment	18
Family	25-29
Finance	8, 9
King Fisherman	32
Marine Calendar	7
Names in the News	24
Provincial Court	6
Sports	14-17
Your Good Health	26

The great school fiddle

COQUITLAM (CP) — When it comes to spending taxpayers' money on musical education the Coquitlam School Board doesn't fiddle around.

Six hundred violins were ordered by the board six years ago, at $20 each, for three elementary schools in this Lower Mainland community. Of those only about 150 were used, and only 15 children still are playing.

The board is now looking for a buyer for about 585 dusty violins.

Margaret Smith, school board trustee from Port Coquitlam, said Monday that on reflection "it wasn't a terribly wise thing to do. Now we're sitting here with no one to play them. I can't imagine a teacher teaching 20 kids in a class how to play the violin — it takes a lot of time and energy and skill and patience."

But she said she knows of a school that ordered 15 record players for its 15 rooms, and none of them is being used. And there is another program that teaches children to play the guitar and one school has 200 of them but most are just gathering dust.

She said the teacher who originally ordered the 600 violins is not longer in the district and that they are trying to sell the violins to other schools or school boards.

"We waste so much money," she said. "and the public never complains. The attitude is is that nothing is too good for education."

Sunflightacular
DAILY.
CFAX 1070 LISTEN!

The Daily Colonist.
Section Two Wednesday, September 28, 1977 Page 13

"We're into small cars in a BIG way!"
PETER POLLEN FORD

Study backs plea for grant

NANAIMO — City council in committee next week will discuss a $45,500 study it hopes will result in additional millions of dollars for the city.

The study, on the problems amalgamation has brought to the city in the past two and a half years, will be used by council to support its plea to the provincial government for an additional grant.

Aldermen voted to refer the motion to commission W. K. Smith Associates to do the study to a council-in-committee meeting next Monday. The committee meeting will be followed by a regular council meeting to formally approve awarding of the contract.

Aldermen generally agreed that they supported the idea of such a study, and that they felt Smith would be a suitable firm to do the study. But several aldermen wanted more discussion of the terms of reference of the study.

Smith, former deputy minister of municipal affairs, participated in studies on amalgamation of the city and on a study of the city administration immediately after amalgamation.

He has been invited to Monday's meeting to discuss the proposed study.

Mayor Frank Ney said it was important the city get the study done before the provincial government completed work on next year's budget, if the city wanted to make a plea for additional grants to assist in amalgamation.

Ald. Nelson Allen questioned why the study was not put out to tender.

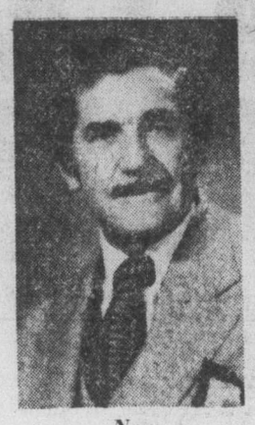

Ney
. . . study important

It was pointed out by Ald. Ray Brookbank that because Smith had done the earlier studies on amalgamation, he was familiar with Nanaimo's situation, and it would not be possible to get a report quickly enough from a consultant who was not familiar with the city.

Council will take the unusual step of holding a regular meeting after the committee meeting, on the assumption that the committee will recommend awarding the contract to Smith.

In the proposal for the study, Smith said his firm would meet with council to establish the terms of reference for the study and determine the extent of city staff involvement.

He proposed that the study would review the study of restructure and how they had affected the city; examine the present ward system; study the existing council and committee structure; analyse the financial and economic implications of major long-term capital projects, and examine and evaluate cost-sharing programs by the city with the regional district and other levels of government.

An examination of the city's administrative structure would comment on communications, delegation of authority, line and staff relationships, span of management control and other related areas, Smith said.

Also to be examined would be non-union salaries, record-keeping operations and the concept of administrative decentralization.

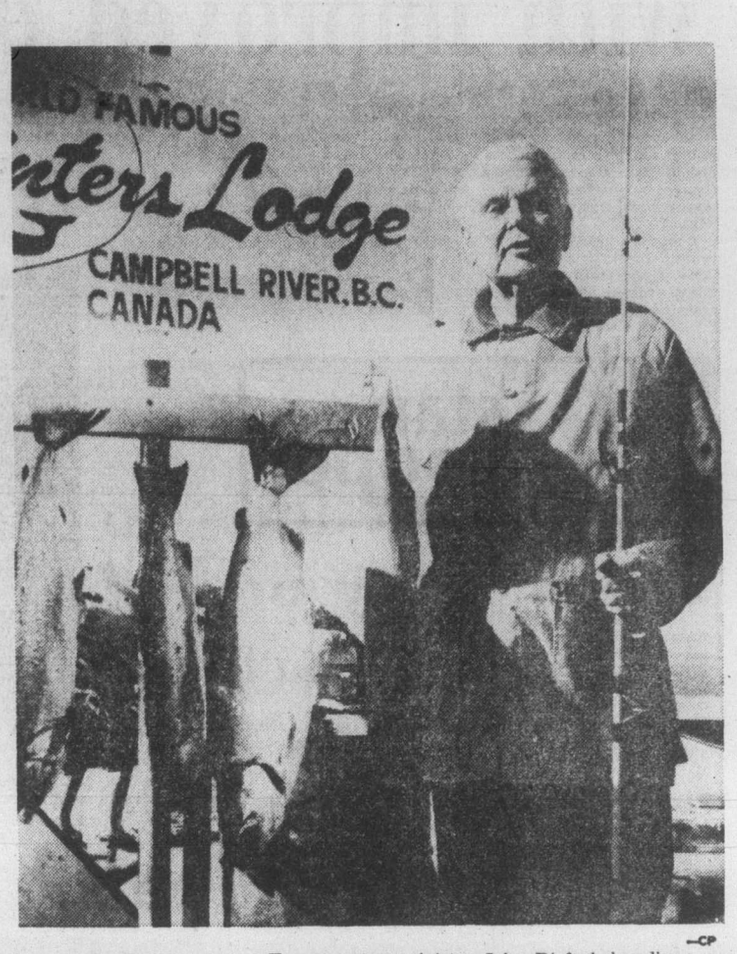

—CP

John fishin'

Former prime minister John Diefenbaker lines up beside three coho salmon he caught Monday off Campbell River. Fish ranged in weight from six pounds to 16 pounds.

Public reading planned by novelist Thursday

NANAIMO — Canadian novelist Peter Such will be in Nanaimo on Thursday for a public reading in Room 219 of the music building at Malaspina College, starting at 8:00 p.m. This will be the first of six prose-poetry readings arranged by the college in conjunction with the Canada Council.

Currently co-ordinator of Canadian Studies at Atkinson, York University, Such is also managing editor of Books in Canada and has taught in high schools, community colleges and universities.

In addition to contributing to a number of leading Canadian magazines he is the author of Fallout, a documentary novel about Ontario's uranium mining boom and bust, Soundprints, six critical biographies of contemporary Canadian composers and Riverrun, a documentary novel written from the point of view of the last family of Beothuk Indians of Newfoundland.

'Road to recreation'

Link concept re-opened

CUMBERLAND — The announcement that the government will provide $20,000 over the next two years for work on the Cumberland-Alberni road link, re-opens the "road to recreation" concept, which has been promoted by Cumberland for many years.

Originally, the idea of a Cumberland-Alberni link around Comox Lake was seen as both a tourist and economically viable attraction. From the traveller and tourist point of view it would eliminate the need for backtracking on a trip to the west coast. Milk and fresh garden produce would be shipped in daily instead of being brought up from Victoria.

The Island Chambers of Commerce have backed the road to recreation but agreed to support the completion of the north island link as a priority before urging work on the new road link.

The North Island road is now almost a reality with traffic expected to flow by 1978, if only on gravel portions at first.

The recent announcement of the grants have placed fresh emphasis on the Cumberland-Alberni link, seen as a great value to both areas, and on the total picture of the road to recreation which eventually would link up the west coast with Victoria.

From Alberni, the road would go to Bamfield, Port Renfrew and on to Victoria, creating a round trip through scenic areas virtually unknown except to hikers.

Cumberland, itself close to many natural resources, offers an interesting investment in the future of the Island, but the opening of a new link to Alberni would offer even more to the village.

The village population, which dropped drastically after the closure of the mines, has now reached a mark close to 2,000 and boundary extensions have helped in this regard.

Coal was the economic lifeline of Cumberland, but it was never the most important product of Cumberland. The people of Cumberland, with their English and Welsh background, with a hefty helping of ethnic peoples, contributed spirit and determination which has kept the village together and now sees it progressing again.

Nanaimo supports idea for gas franchise fees

NANAIMO — A letter to the B.C. Energy Commission from Nanaimo City Council will support the idea of franchise fees for municipalities from natural gas companies.

Council voted Monday night to support a motion by Ald. Ray Brookbank that the franchise fees be endorsed.

The letter will be sent for public hearing being held by the energy commission on the matter.

Brookbank said that Nanaimo last year received $17,900 in such fees from Vancouver Island Gas Company.

Municipalities consider the fees payment for use of city streets, for gas lines, Brookbank said.

Different cities have different ways of calculating the fees, he said. Nanaimo used three per cent of the company's gross sales.

In other action, council voted to set up a meeting with representatives of the Community Fisheries Enhancement Project to discuss protection of fish habitat on small streams.

The request for the meeting came from B. Wilkes, biological technician for the project.

In his letter to council, Wilkes said that they are asking the co-operation of city council in protecting the Chase River and its tributary the Cat Stream and Departure Bay Creek.

Wilkes said that the project had been trying to enhance small streams in an effort to increase fish habitat for rearing salmon and trout, and to protect streams from erosion, siltation, high water temperatures and garbage.

On Chase River, Wilkes said, water quality must be preserved by ensuring an adequate supply from Harewood dams, and by engineering roadways to eliminate run-off.

The Cat Stream, Wilkes said, seems to have been regarded as just a ditch for the conveyance of storm water, when in fact it contains coho fry and trout.

The meeting will be set up for a council-in-committee session, so that informal discussions can be held.

Cost of a study on the feasibility of purchasing the $3 million Marathon waterfront property will be shared with the city by the provincial government, Ald. Nelson Allen announced.

Allen said that the provincial government will pay up to $5,000 toward the study.

Bids are being sought from 14 consulting firms for the study, and it is expected the report will be ready in December, Allen said.

More Island News Page 21

—Ruth McKellar photo

Summer that was

With September drawing to close, pleasure craft which only short time ago echoed to happy laughter and voices of vacationing owners, now lay idle, looking cold and forlorn in their winter berths at Courtenay's Civic Arena.

A-G's reps thrash threat

NANAIMO (CP) — Representatives from the attorney-general's office in Victoria met Tuesday to discuss a threat Friday by Provincial Court Judge Stan Wardill to close the court system here.

Tuesday's meeting summed up a meeting Monday between the representatives and Nanaimo Court House officials.

Wardill said there was a backlog of court work because of understaffing, and unless the problem was cleared immediately, he would be forced to shut down this city's court.

"I don't think the situation in Nanaimo is as serious as originally thought," said Dennis Sheppard, an associate deputy in the ministry of the attorney-general, court services.

Sheppard confirmed a new, permanent court clerk position would be immediately established in Nanaimo as a result of the meeting Tuesday.

He said the vast amount of work had not accumulated because of insufficient staffing.

"There were foul-ups in obtaining reclassification and substantial pay with the existing staff," he said.

Judge Wardill was in Montreal and could not be reached for comment.

Sheppard also announced that the court system in Campbell River would receive an additional court clerk as a result of the meeting.

There had been an "explosion of the bar" in Campbell River, where there were now 34 lawyers, and the demand was great for additional help, Sheppard said.

He said the addition to Campbell River's court system was not connected with the Nantimo situation.

'Snub' sparks debate

NANAIMO — Announcement of a scheduled public meeting sparked a verbal fireworks at Monday night's city council meeting.

Ald. Alex Virostko accused Ald. Nelson Allen of being disrespectful and lacking in common courtesy after Allen announced a meeting to be held in his ward, Northfield, on Oct. 6.

The meeting, Allen said, was to discuss sewer projects in the area, as well as planning questions.

Virostko said that Allen's failure to invite him to the meeting was a disregard for him, as chairman of the sewer committee.

"I've never seen such disrespect for a fellow alderman," Virostko said.

He accused Allen of supporting sewer projects, while opposing water projects in a recent referendum, because the sewer projects were in Northfield and Allen "saw a nice plum going his way."

"Now I wouldn't attend your meeting if you dragged me with a wild horse," Virostko said.

Allen, while apologizing for not inviting Virostko to the meeting, gave a spirited reply.

"If I suffer from anything," he said, "I suffer from the idea that I'm quite capable of chairing a meeting myself."

Virostko
. . . cites disrespect

Allen
. . . 'capable myself'

— Ruth McKellar photo

Get me out of here!

Seeking a little attention, dogs at Courtenay city pound create noisy welcome for visitors. Animals are usually of mixed breed but often a nice one can be obtained for a few dollars, price of board for one to five days.

Port Day planned Thursday

NANAIMO — Free harbor tours and a demonstration of air-sea rescue work will be highlights of the Nanaimo Harbor Commission's observance of Canadian Port and Harbor Week.

Nanaimo Port Day, on Thursday, has been declared as this city's observance of Canadian Port and Harbor Week, Sept. 21 to Oct. 1.

This year's celebrations include free harbor tours for the public on the Bastion City, lasting about 50 minutes. The Bastion City will leave the Commercial Inlet Basin every hour from 9 a.m. to 4 p.m.

Tickets reserved for a particular hour can be obtained at the Harbor Commission offices on Front Street.

At 2 p.m. Thursday, 442 Transport and Rescue Squadron from Comox and the Coast Guard will demonstrate air-sea rescue work.

The harbor commission's oil spill vessel, the Harbor Protector, will also give a demonstration.

Also planned for Thursday is a tour by about 300 Nanaimo District Senior Secondary students of the harbor and of a ship loading in port.

Other events to mark the day are an evening reception and dinner by the harbor commission and a student design competition for a new logo for the harbor commission.

Teachers' meet set for Courtenay

COURTENAY — More than 800 primary teachers from all parts of B.C. will converge on Courtenay Oct. 14 and 15 for this year's primary conference hosted by primary teachers of Courtenay School District.

Among featured speakers will be Dr. John Manning, University of Minnesota. He is an international authority on the teaching of reading.

Noted mathematics consultant Dr. Lola May of Illinois will also be in attendance.

Registrations are in the hands of Sophia Jeffrey, 4125 Longview Drive, Victoria, or Diane Southern, RR2, Courtenay.

Work on the conference, probably the largest ever held in Courtenay, began more than a year ago. Committees were set up and tentative plans made. The school board was approached and briefed on the conference.

The two-day sessions open Friday and that evening a wine and cheese party will be held at Vanier school beginning at 8:30 p.m. Trustees and escorts have been invited to attend that function.

Cougars edge Breakers with improved display

By STAN COOPER

Victoria Cougars haven't solved all their problems but the Western Canada Hockey League club had enough Tuesday for its first win of the season.

It was a squeaker, 5-4 over Seattle Breakers before 1,381 fans at Memorial Arena, and for a while it appeared Cougars hadn't shaken the opening-game jitters which enabled New Westminster Bruins to escape with a 6-5 victory here on Saturday.

Cougars didn't hold the lead until early in the third period when rookie Mickey Willgress scored a fine goal on a backhander at 6:38 to give his team a 5-4 edge. The goal stood up although Cougars missed a glorious opportunity when Geordie Robertson had a penalty shot blocked about five minutes later.

The free shot was awarded after a Seattle defender gloved the puck on his own goalie while Cougars weret swarming around the net.

Robertson, who scored 39 goals as a rookie last season, elected to carry the puck deep into the Seattle zone and goalkeeper Gary Nakrayko had little difficulty blocking a short wrist shot.

Breakers, now 0-2 on the season, pressed in the final minutes and pulled Nakrayko in favor of a sixth attacker but the Cougars stood their ground and ran out the clock.

Holdover Paul Enquist, the Cougar over-age player, scored two goals on slick wrist shots while Kim Spencer and Curt Fraser each chipped in a goal. Enquist has three goals in the first two starts and is teaming well with Fraser on the left side.

Four players shared the Seattle goals although Cougar netminder Steve Amiss swept the puck into his own net midway through the second period to give the Breakers a 4-2 lead.

Ryan Walter, Greg Dunn, Len Dies and George Buat were the Seattle marksmen.

Amiss, who improved considerably as the game progressed, finished with 26 saves while Nakrayko turned aside 37 shots, including 16 in the final period when Cougars held the edge in play.

The Cougar defence, which came under fire following Saturday's game, also showed considerable improvement and the pairings of Leroy Heck and Mark Robinson, and Kim Spencer and Glen Cochrane were most effective killing off penalties.

Heck handed out several crunching bodychecks and Cochrane showed much better control of the puck on power-play situations. Spencer, who managed only two goals and nine assists in 58 games here last season, already has two goals and three assists in the first four days of the current campaign.

Cougars have two days off — their longest break since the intra-squad game on Sept. 11 — to prepare for the Bruins on Friday in New Westminster and the powerful Portland Winter Hawks Saturday night here.

In other league action Tuesday, Flin Flon Bombers surprised Saskatoon Blades 6-4 in the Saskatchewan city; and Medicine Hat Tigers spoiled the debut of the new Calgary Wranglers, downing the former Winnipeg Monarchs 5-4 before 2,891 fans in Calgary.

Holdovers Jordy Douglas and Mel Biluk led Flin Flon with two goals each and Dave Ross scored twice for Medicine Hat.

SEATTLE 4, VICTORIA 5

First Period
1. Seattle, Walter (Buat, Lowdermilk), 4:29.
2. Victoria, Enquist (2) (Odegard, Spencer), 18:22.
Penalty — Robinson (V 4:02.

Second Period
3. Seattle, Dunn (Thomas, Lowdermilk) 4:21.
4. Seattle, Dies (Elkow), 5:05.
5. Victoria, Enquist (3) (Fraser, Spencer), 7:55.
6. Seattle, Buat (Wilderman, Rausse), 11:31.
7. Victoria, Spencer (2) (Fraser, Cochrane), 15:51.
8. Victoria, Fraser (1) (Enquist, Jensch), 19:27.
Penalties — Halfield (S), 12:23; Gogol (V), 14:43; Dunn (S), 17:04; Victoria bench, 20:00.

Third Period
9. Victoria, Willgress (1) (Heck, Robertson), 6:38.
Penalties — Marsh (S), 2:17, Gogol (V), double minor, Dies (S), 3:39; Odegard (7), 11:24.

Shots on goal by				
Seattle	13	11	7	—31
Victoria	12	13	17	—42

Goal — Nakrayko, Seattle; Amiss, Victoria.
Attendance 1381.

FLIN FLON (6)—Mel Biluk 2, Jordy Douglas 2, Steve Blue, Kelly Davis. SASKATOON (4) n— Brent Ashton, Mel Hewitt, Rob MacFarlane, Lindsay Carson. Tttendance: 1,987.

MEDICINE HAT (5)—Dave Ross 2, Merlin Malinowski, Jim Nill, Ven Styke. CALGARY (4)—Jim Malezdrewicz, Eugene O.Sullivan, Richard Young, Dave Morrison. Attendance: 2,891.

WESTERN DIVISION

	P	W	L	T	F	A	Pts.
New. West.	2	2	0	0	11	8	4
VICTORIA	2	1	1	0	10	10	2
Portland	0	0	0	0	0	0	0
seattle	2	0	2	0	7	10	0

CENTRAL DIVISION

	P	W	L	T	F	A	Pts.
Med. Hat	3	2	1	0	11	14	4
Lethbridge	2	1	1	0	10	6	2
Billings	0	0	0	0	0	0	0
Calgary	1	0	1	5	4	5	0

EASTERN DIVISION

	P	W	L	T	F	A	Pts.
Brandon	1	1	0	0	8	2	2
Flin Flon	1	1	0	0	6	4	2
Saskatoon	1	0	1	0	4	6	0
Regina	1	0	1	0	2	8	0

Next game: Tonight — Flin Flon at Lethbridge.

stan cooper

Sport, it has been said, mirrors life.

There are as many problems with the bureaucracy of organized sport, be it professional or amateur, as there are in the everyday world.

Several Victoria families are finding that out in a continuing struggle with minor hockey organizations.

The problem, briefly:

Ten midget-age (15-16) players requested transfers from other associations to Victoria Racquet Club to play together on a rep, or all-star, team.

Eight of the transfers were rejected on grounds that they would contravene residence rules laid down by the Canadian Amateur Hockey Association. The specific rule states that a player must play at the rink closest to his place of residence in all levels of hockey up to junior.

Transfers from Saanich to the Racquet Club were granted Brian Goodwin and Lane Crockett as the private club is the closest rink to their homes. Goodwin has since returned to the Saanich association.

The eight players turned down were Doug Barnes, Kris Kjolberg, Andy Dickie and Kelly McLachlan of Juan de Fuca, John Newberry of Saanich and Dave O'Brien, Dave Ricciuti and Greg Richardson of Esquimalt.

They are working out at the Racquet Club and will probably play in a "house" league but it's not known at this time if they will be able to play against CAHA-carded clubs in league and tournament play.

As the nine remaining players are of above-average ability, it would be naive to believe they are only getting together to take advantage of increased ice time available at the Racquet Club.

There are rewards for super midget hockey teams, ranging from trips to tournaments across Canada to the prestigious Wrigley championship, which featured a tour of Russia and Czechoslovakia for last season's winner.

Parents contacted were unanimous in their belief that playing at the Racquet Club would greatly benefit their sons' development.

The same parents (who took advantage of reduced membership rates offered by the financially-pinched club in the last few months) were opposed to the "super team" tag which has been affixed to the group.

A delegation of parents had a hearing with the B.C. Amateur Hockey Association (which upheld the transfer denials) and the next step is an appeal to the CAHA. In the meantime, Vancouver lawyer Alan McEachern is looking into the situation to ascertain if legal action is warranted.

In a letter to the parents, BCAHA president Bob Mulloch of Vancouver has offered the suggestion which was used to settle just such a problem in the sprawling Greater Vancouver area.

The 33 minor hockey associations on the lower mainland were split into three zones and a player may make one transfer within his zone during his minor hockey career.

BCAHA registrar Don Freer of Victoria believes the zone concept could be implemented on Southern Vancouver Island but it would only give the Racquet club a specific area from which to draw players, rather than blanket approval to recruit top players from any other association.

In any event, it's not likely too much will be accomplished in the near future as any zoning applications must be approved by the full Vancouver Island Minor Hockey Association at its annual meeting in May.

"The associations are scared of losing players who would make them winners and they're not too concerned with the boy's development," said one parent who asked not to be identified.

But the same parent said he would be upset if he was the coach of an up-and-coming team in another association and was faced with transfer requests from two or three of his top players.

Another parent termed the whole situation "the Great Canadian Syndrome — penalizing someone trying to achieve excellence and rewarding mediocrity."

"Pure jealousy" was another term used.

It's a difficult situation to fathom as there is nothing wrong in wanting the very best for your children, be it in hockey, schooling or stamp collecting.

But it's one thing wanting the best, another attempting to twist the rules to accommodate a select few.

★ ★ ★

Still with hockey, it's more than a coincidence that **Danny Lucas** is lining up with Sault Ste. Marie Greyhounds of the Ontario Major Junior League this season.

Greyhound-coach **Murray (Muzz) McPherson** was a prime candidate for the same position with Victoria Cougars and had an extensive interview for the job which later went to **Jack Shupe.**

McPherson, who coached Winnipeg Clubs (now Calgary Wranglers) a few seasons ago, is almost certainly the only OHA coach who saw Lucas play so well for the Cougars in the 1974-75 championship season.

And remember that Cougars tried to pry husky forward **Tim Coulis** loose from the Greyhounds in 1975 but had to send him back to the OHA on request of league president **Ed Chynoweth.**

Lucas, who played for University of B.C. Thunderbirds last season and wasn't required to sign a CAHA playing card, was a free agent but Coulis, one of the roughest wingers in the OHA, belonged to the Greyhounds.

That's the difference!

— Colonist photo by Ian McKain

PLENTY OF HELP is accorded Gary Nakrayko of Seattle Breakers as a trio of Cougars are ready to pounce if puck comes loose from goalmouth pileup. While Cougars Geordie Robertson (7), Rick Odegard (19) and Mickey Willgress (16) move in, Jeff Ellis (28), Ryan Hatfield (5), Ryan Walter (14) and an unidentified mate form a protective wall. Action came during Tuesday game at Memorial Arena in which Cougars emerged with a 5-4 win.

Tug, mates blast Cubs to clinch another title

In 1973, it was "You gotta believe."

Four years later, Tug McGraw was on hand again to sound the inspirational call to arms for the champions of the National League Eastern Division.

"Westward ho," he roared Tuesday as his team celebrated in their excited clubhouse. Moments earlier, with McGraw starting a game-ending double play, the Philadelphia Phillies had clinched the division title for the second consecutive year with a 15-9 victory over Chicago Cubs.

The Phillies begin the league's best-of-five playoff series on Tuesday against the Dodgers in Los Angeles.

McGraw leaped, punched the air and embraced his team-mates. It was reminiscent of his enthusiasm with the 1973 New York Mets, who, with McGraw's "You gotta believe" slogan ringing in their ears, won the division and league titles before losing the World Series to Oakland A's in seven games.

"I thought if I got in there today, look out, because I feel great. I struck out two men and then they started eating me up," said McGraw.

"Then, when Manny Trillo got that hit, I woke up and I said that I'm not going out of this game."

He had relieved Larry Christenson with runners on second and third and no outs in the eighth inning. He struck out two men before allowing five singles that scored five runs. Trillo led off the ninth with a single before Mike Gordon flied out and Dave Rosello hit into a double play.

Christenson, who won his sixth straighth start and belted a grand slam homer, said: "I knew when I went to the plate that there were three men on base. But when I hit it, I had to look again, and I said, 'Wow, I hit a grand slam.'"

The Phillies' clinching game while second-place Pittsburgh Pirates went down to the Mets 7-1, and the Dodgers, who clinched their division crown last week, lost to San Francisco Giants 4-2.

The only race left is the American League Eastern Division and New York Yankees are inching closer to the title every day.

The Yankees reduced their magic number to three by nipping Cleveland Indians 2-1. Thurman Munson opened the ninth inning with a single and later raced home on reliever Jim Bibby's third wild pitch in three innings to score the winning run.

With five games remaining in the regular season, the Yankees have a three-game lead over Boston, which swept a doubleheader with Toronto Blue Jays, winning 6-5 and 5-1.

Veteran Luis Tiant pitched seven scoreless innings as the Red Sox defeated Toronto in the second game of the doubleheader. Boston scored five runs in the first game and ace reliever Bill Campbell earned his 30th and 31st saves as Boston raised its September record to 20-7.

Baltimore Orioles remained four games behind the Yankees with a 6-1 win over Detroit.

★ ★ ★

AMERICAN LEAGUE
Eastern Division

	W	L	Pct	GBL
New York	99	59	.627	—
Boston	97	62	.610	2½
Baltimore	95	62	.601	4
Detroit	72	85	.456	27
Cleveland	69	89	.437	30
Milwaukee	67	92	.421	32½
Toronto	52	107	.327	47½

Western Division

	W	L	Pct	GBL
xy-Kansas City	100	56	.641	—
Texas	90	67	.573	10½
Chicago	89	70	.560	12½
Minnesota	82	76	.519	19
California	72	86	.456	29
Seattle	61	96	.389	39
y-Oakland	60	98	.385	39½

x—clinched division title.
y—second game of doubleheader not included.

Toronto 200 000 120— 5 10 0
Boston 510 000 00x— 6 11 1
Byrd 2-12, Willis (1) and Ashby; Aase (6-2) Campbell (8) and Fisk. Home Run: Toronto—Ewing (4th).

SECOND GAME
Toronto 000 000 010— 1 8 1
Boston 021 002 00x— 5 14 0
Lemanczyk 12-16, Murphy (6) and Cerone. Tiant 12-8, Stanley (8), Campbell (8) and Fisk. Home Run: Toronto—Howell (9th).

California 020 101 100 0— 5 10 0
Milwaukee 203 000 000 2— 7 12 1
Hartzell, LaRoche 8-7 (10) and Etcheverren, Hampton (9); Slaton, Rodriguez 5-6 (7) and Haney, Moore (9). Home Runs: Milwaukee — Cooper (18th), Money (25th).

Cleveland 000 000 010— 1 7 0
New York 000 010 001— 2 7 2
Waits, Bibby (2-13) (7) and Kendall; Tidrow, Lyle (13-5) (8) and Munson.

Detroit 100 000 000— 1 5 0
Baltimore 330 000 00x— 6 10 0
Arroyo 8-18, Sykes (2) and Parrish; Flanagan 14-10 and Dempsey. Home run: Baltimore—Kelly (10th).

Kan C 010 100 000 000 000— 2 13 4
Oak 000 002 000 000 002— 4 9 2
Hassler, Bird (8), Mingori (11), McGilberry 0-1 (14) and Martinez, Wathan (10); Keough, Bair (11), Lacey 5-8 (14) and Newman, Hosley (9). Home Runs: Kansas City—Langoud 2 (2nd)); Oakland—Tabb (5th).

Chicago 430 000 00—8 11 1
Minnesota 101 012 100—6 14 2
Knapp 12-7, Verhoeven (6), Hamilton (7) and Essian; Zahn 12-14, Serum (2), Carrithers (2), Johnson (7) and Wyneger. Home runs: Chicago—Zisk 2 (29th).

NATIONAL LEAGUE
Eastern Division

	W	L	Pct	GBL
xPhiladelphia	98	59	.624	—
Pittsburgh	91	66	.580	7
St. Louis	81	75	.519	16½
Chicago	81	77	.513	17½
Montreal	72	85	.459	26
New York	61	94	.394	36

Western Division

	W	L	Pct	GBL
xLos Angeles	93	67	.605	—
Cincinnati	83	73	.538	10½
Houston	73	79	.497	17
San Francisco	73	85	.462	22½
San Diego	69	90	.430	27½
Atlanta	60	98	.380	35½

x—clinched division title.

Philadelphia 020 002 713—15 16 2
Chicago 001 001 250— 9 15 1
Christensen 15-6 McGraw (8) and Boone; Bonham 10-13 P. Reuschel (9) Roberts (7) Lamp (7) Giusti (9) Moore (9) and Gordon. Home Runs: Philadelphia — Christensen (3rd) Schmidt (33th).

San Francisco 000 101 000— 2 13 0
Los Angeles 040 000 01x—5 8 1
Barr 12-5, Heaverlo (6) and Sadek; Rau 14-9, Garman (9) and Yeager, Oates (8). Home runs: Los Angeles—Garvey (32nd), Monday (15th).

Houston 010 002 010— 7 14 0
Atlanta 050 000 000— 5 4 1
Richard 17-12 and Herrmann; Mahler 0-2, Leon (6), Theiss (8), Davey (9) and Murphy. Home Runs: Atlanta—Royster (3th); Houston—Cedeno (14th).

New York 102 400 000— 7 11 1
Pittsburgh 010 000 000— 1 4 1
Espinosa 9-13 and Stearns; Kison 9-10, Whitson (4), Pagan (6), Jones (9) and Ott. Home Run: New York — Henderson (12th).

San Diego 010 200 000— 3 7 0
Cincinnati 000 100 000— 1 9 0
Shirley 11-15, Fingers (9) and Tenace; Norman 14-12, Sarmiento (4), Capilla (6), Borbon (8) and Bench. Home Runs: San Diego—Hendrick (23rd); Cincinnati—Bench (30th).

Montreal 300 100 110— 3 7 0
St. Louis 040 010 00x— 5 7 1
Schatzader 2-1, Brown (3), Atkinson (6), Kerrigan (7), McEnaney (8) and Carter; Forsch 20-6 and Simmons. Home Run: Montreal—Dawson (18th).

Pennant race

AMERICAN LEAGUE
Eastern Division

	W	L	Pct	GBL
New York	98	59	.624	—
Boston	95	62	.605	3
Baltimore	94	63	.599	4

New York — Home (5); Cleveland 2, Sept. 28, 29; Detroit 3, Sept. 30, Oct. 1, 2; Away 0.

Boston — Home (5); Toronto 2, Sept. 28, 29; Baltimore 3, Sept. 30, Oct. 1, 2. Away 0.

Baltimore — Home (2); Detroit 2, Sept. 28, 2. Away 3; Boston 3, Sept. 30, Oct. 1, 2.

Athletics move to McGavin final

Despite the heroics of University of Victoria goaltender Ted Van Waes, Victoria Athletics grabbed a berth in the McGavin Cup final Tuesday night with a 2-1 victory over UVic before about 250 fans at Royal Athletic Park.

Van Waes turned in several spectacular saves during the game, second-last in a tournament for clubs in the Vancouver Island Soccer League's premier division, but couldn't get to the shot that counted most, George Pakos' tie-breaking drive with two minutes remaining.

Athletics meet Victoria West in the tournament final at Royal Athletic next Tuesday.

Pakos grabbed the rebound from a shot by Grant Olson, after Van Waes single-handedly kept his side close in the final minutes.

Van Waes robbed Joe Mendonca and Marty Taylor before Pakos scored the winner.

Athletics watched a pair of scoring opportunities vanish early in the first half when one shot barely went over the cross-bar and Van Waes took a point-blank attempt away from Frank Woods.

UVic then reversed the momentum, carrying the ball downfield in a drive that ended with Dan Lomas scoring on a cross from right-wing Jim Palm at the 25-minute mark. Eleven minutes later, Athletic goalkeeper Grant Darley made a crucial save on a shot by Pete Saunders.

The single goal stood until 24 minutes of the second half, when Taylor was tackled by Lomas on a breakaway.

The resulting corner kick was taken by Dean Stokes and Taylor picked up the ball from his teammate's shot and scored the tying goal.

UVic's only other clean chance came with 20 minutes left, as centre-back Gord Horth drove a shot off the cross-bar from 35 yards out.

From that point, Van Waes held off the surging Athletics alone until Pakos fired the shot that put his club in the final.

The Original Knight
SOLUNAR TABLES
When To Fish Or Hunt

According to the Solunar Tables calculated for this area, the best times for hunting and fishing for the next 48 hours will be as follows. (Times shown are **Pacific Daylight** times):

Minor	Major	Minor	Major
A.M.		P.M.	
TODAY			
5:50	12:05	6:20	12:30
TOMORROW			
6:40	12:45	7:00	1:20

Major periods, lasting 1½ to 2 hours are shown in bold.
Minor periods, shorter duration, light type.

Gilbert's rivals, mates blast Rangers' Fergy

Former team-mates and opponents have expressed astonishment that the career of veteran right-winger Rod Gilbert with New York Rangers appears to have ended.

Philadelphia's goalkeeper Bernie Parent, after beating the Rangers 5-2 in a National Hockey League exhibition game Tuesday night, was the most outspoken against the management of the Rangers, from whom Gilbert has asked his outright release.

"I don't care what they say," said the netminder. "When you've got a guy who has done what he has in New York for 16 years and they give him crap like that, I don't have any darn respect for the organization.

"Sixteen years and they do something like this. I can't believe it. Something like this just makes you sick. And they ask what's wrong with the team. All they have to do is look at how they treat their players."

Gilbert, 36, left the team Friday. He said communication had broken down with general-manager John Ferguson. Gilbert maintains his departure was not due to Ferguson's refusal to pick up the two option years remaining on his contract, which has one full season to run.

"I just don't think I'm being treated properly here," said the popular forward, the team's all-time leading scorer and an acknowledged leader of a franchise rebuilding with youth. "If he (Ferguson) resents me and doesn't want me, fine. But he's handled it in a manner that's very non-class.

"I don't want a new contract. I want out because I don't want to play under him (Ferguson)."

Ferguson maintains that Gilbert's contract is the matter at hand.

"I'm trying to build a hockey club and you don't build a hockey club on sentiment. It doesn't make any difference how long he's been here. If a man signs a contract, he has an obligation."

Meanwhile, Gilbert remains away from the club, a fact that has amazed friend and foe alike.

"What kind of organization is this?" asked New York left winger Steve Vickers. "Rod Gilbert promoted himself and the game and no one in the office ever helped him. The office doesn't believe in working and helping us. I don't believe Rod Gilbert will every play with this team again, and it's a shame."

Veteran right winger Gary Dornhoefer of the Flyers said, "Something like this would never happen in Philadelphia."

And Jean Ratelle, Gilberts' former team-mate who now is with Boston Bruins, said "when you talk about Rod Gilbert, you don't talk about an average employee of Madison Square Garden (which owns the Rangers)."

"He'd like to have a team want him like the Bruins wanted me. When the Rangers didn't want me anymore, they sent me to a team that did."

What will happen next appears to lie in a meeting today between Gilbert's lawyer, Lou Powell, and William Jennings, president of the Rangers.

Paul Holmgren scored two goals to lead the Flyers victory while Barry Dean scored one goal and drew two assists.

In other games, Montreal Canadiens remained winless in four games by absorbing a 6-4 loss to Chicago Black Hawks at Ottawa; Cleveland Barons whipped Detroit Red Wings, 5-2, at Windsor; and Vancouver Canucks blasted the visiting New York Islanders, 5-1.

CLEVELAND (5) — Al MacAdam 2, Dennis Maruk, Kris Manery, Bob Stewart; DETROIT (2) — Dale McCourt, Dennis Hextall.

CHICAGO (6) — Darcy Rota 2, Bob Kelly, Jean Savard, Alain Daigle, Ted Bulley; MONTREAL (4) — Jacques Lemaire 2, Pierre Mondou, Peter Lee.

NY ISLANDERS (1) — Denis Potvin; VANCOUVER (5) — Ron Sedlbauer 2, Rick Blight 2, Mike Walton.

Sport today

FOOTBALL

7 p.m. — Vancouver Island Bantam League: Juan de Fuca vs. Oak Bay, Royal Athletic Park.

Awards banquet

Members of Victoria Bates will be among guests at the Sidney Softball Association awards banquet Saturday night at Sanscha Hall, Sidney. Dinner and award presentations start at 7 p.m. with a dance following at 9.

N.H.L. HOCKEY
VANCOUVER
CANUCKS
vs.
LOS ANGELES
KINGS
TUESDAY, OCT. 4th, 8 p.m.
VICTORIA MEMORIAL ARENA
Tickets now on sale at Arena Box Office and Hillside Mall, 10 a.m.-5 p.m., daily except Sunday. All seats reserved. 3.50, 4.00, 4.50. SPECIAL CHILDREN'S PRICE, 13 YRS. AND UNDER 1.00 OFF REGULAR PRICE.

Nader organizes FANS

NEW YORK (AP) — Ralph Nader announced Tuesday PAGE 14 — NADER

formation of consumer adgive sports fans a voice in such matters as who plays for their favorite teams.

Nader said one concern of the organization would be to influence owners in deals such as the one that ended Tom Seaver's career as a New York Met.

"When an owner, out of pique, can trade a Tom Seaver to the Cincinnati Reds, no wonder fans are upset because they seem to have no say," Nader said.

He suggested that the new group, Fight to Advance the Nation's sports—FANS—as the voice of organized sports consumers, could mount a boycott of a team and "make owners everywhere think twice" before trading a popular player.

Nader and Peter Gruenstein, who will be executive director of FANS, announced at a news conference that the new group will begin operating Nov. 1, financed initially by a $10,000 personal loan from Nader. After that, it will have to make it on its own through $9 yearly dues of its members of else fold, Nader said.

He called FANS "an experiment to see whether consumers of spectator sports are willing to pay each year the price of an average football ticket in order to protect their rights and interests."

Nader said he will be on the FANS advisory board but will not make policy.

He said ordinary fans subsidize sports through their taxes and this entitles them to full accountings on finances so they can determine whether they are being gouged at the box office.

Nader, long-time consumer advocate, and Gruenstein, a 30-year-old Washington lawyer, said FANS will deal with such issues as price of tickets to sports events and availability of tickets to ordinary fans, as opposed to celebrities, and it will act as the voice of fans in the "formation of policy and rules."

FANS also will "insure that food sold in sports arenas is healthful and reasonably priced and that concessions are not rip-offs," Nader said.

Gruenstein said FANS also will involve itself in what he called periodic fraud that occurs on the sports scene. He mentioned specifically the fight between heavyweight champion Muhammad Ali and a Japanese wrestler.

"There were a lot of elements of consumer fraud in that," he said. "In case like that, we could go to the Federal Trade Commission or the courts and ask for refunds."

Nader and Gruenstein also said they would put a spotlight on enlightened owners and managements, mentioning as an example Bill Veeck of Chicago White Sox.

Building permits released to give a tax base

200 out of 700 applications approved

By STEPHEN HUME
Colonist Reporter

Because Sidney is "missing out on its share of development and a tax base," council decided Monday to release 200 building permits to applicants on a waiting list of 700.

The applications were all for buildings on lots without water connections.

The move would affect not only Sidney's population, which is fairly stable at about 9,000 persons, but may also broaden its tax base.

"We're reasonably sure we can offer an adequate supply (of water to the lots)," Ald. Jerry Tregaskis said in arguing for the release.

Sidney Mayor Dick Leigh also was in favor of releasing the 200 applications. About three years ago Sidney began rejecting building applications where there was no existing connection to the water supply.

The concern then was that there would not be enough water to supply new domestic wells or water connections. But Ald. Gib Baal assured council that "we could easily issue 400 permits" and have more than enough water.

In March, the provincial Building Code Appeal Board ruled in favor of a Sidney man who was denied a building permit by the town of Sidney. Council was afraid then that the ruling might set a precedent, releasing all 700 applications.

The upper Saanich Peninsula, including Sidney, was supplied in part this year with water from a temporary Greater Victoria Water District pipeline from Sooke Lake. A permanent line is expected within the next two years.

As happens almost every summer, Sidney and the rest of the upper Saanich Peninsula had a water shortage this year.

Although the temporary pipeline was in place, Peninsula water users were warned this summer that the water supply would be temporarily cut off if conservation measures weren't put into practice.

"We still have a normal capacity. We had six million gallons (this summer) that came over the hill that we don't normally get," Leigh said. "There's no danger of running out of water."

Ross Martin was the only alderman opposed to the release of the 200 applications. He said of more development is allowed in Sidney, then "we'll have to reinstate the same situation" of water conservation and punitive rates for water wasters. Martin said to release the applications now, instead of two years from now when a permanent water line might be in place, was "rash."

Baal, Tregaskis and Leigh argued against "keeping the status quo."

"If we stay the way we are," Baal said, "when it comes time to pay taxes, there'll be the same number of people to pay them as last year."

"We have to increase the tax base to pay for our police force next year," Leigh said.

(In 1978, the B.C. government will pay two-thirds the cost of a federal-municipal policing agreement for Jan. 1 to Dec. 31. It will pay one-third the cost in 1979, and in 1980 the municipality will be required to assume full cost of policing.)

In other business, council passed Indemnity Amendment 604, which wold adjust the wage scale of the mayor and aldermen to reflect any annual increase (or decrease) in the consumer price index.

Mayor Leigh receives about $5,000 a year and the six aldermen $2,000 each.

Baal spoke at length against the amendment, saying that aldermen were, in fact, volunteers, and shouldn't expect to receive the same kind of pay increases as workingmen who have to support families.

Whale entangled in marina dispute

Oak Bay Marina is using the advent of Miracle, the baby killer whale, to surreptitiously increase the size of its docking facilities, according to Oak Bay Ald. John Goult.

Referring to an application to build a 60-by-67-foot pool for the new arrival at the northeast end of the existing pool, Goult told council Monday night that it appeared to be an attempt to circumvent council's decision of a year ago not to enlarge the foreshore lease to the marina.

"If you push aside the cloud of emotion that surrounds Miracle, that (enlargement of dock space) is what you are faced with," Goult said.

Goult said from what he understood of the plans, 32 docking spaces would be added, while four "or at the most, six" would be eliminated.

Robert Wright, Victoria alderman and president of Sealand of the Pacific, was unavailable for comment Wednesday night on Goult's charge.

However, he will be invited to a committee meeting to discuss the plans, council decided.

In another zoning matter, council stalled yet again on an application by developer Peter Margetts to raze an entire block of the Poets area of Oak Bay and built a 258-suite, four-storey senior citizen apartment block.

The block, bounded by Foul Bay, Elgin, Byron and Chaucer, has been part of protracted soul-searching by aldermen on the future of the picturesque, but, some say, rundown area.

Goult said it was a fine-looking proposal "if that's what we want to do with the Poets area," while Ald. Doug Watts was in favor of proceeding to the next stage of approval for the project.

Mayor Brian Smith said it would be fruitless to vote on the issue Monday night as two members of council were absent and a go-ahead could be overruled by a full council at the public hearing stage.

His argument won the day and the issue was referred to a meeting at 5 p.m., Oct .12.

However, a residential-commercial complex at 2044 Oak Bay Avenue proposed by Cobe Enterprises and Egon Kuhn, won first and second readings despite opposition by Ald. Neil Swainson, who said it would intrude into the Poets area.

Anacortes ferry aid refused

Sidney council refused Monday to give the Sidney Chamber of Commerce $1,250 so that the Port of Anacortes, Wash., and the Anacortes Chamber of Commerce could study a proposal to help buy a luxury, 140-car ferry to replace the present Sidney-Anacortes ferry.

"I don't think we should make the taxpayers pay for this," Sidney Mayor Dick Leigh said. "There are at least 100 members in the Sidney Chamber of Commerce. They should be able to dig out $12.50 apiece, especially if they're making more than $1 million a year from the (Sidney-Anacortes) ferry, as they claim."

The Sidney Chamber of Commerce was raising $2,500 toward the ferry study. It asked council to pay half of this. The Anacortes chamber is raising $5,000, and Victoria visitors bureau and Chamber of Commerce have raised $2,500. These amounts would equal the $10,000 asked by the Anacortes chamber.

RED IT'S SPECIAL
WHITE IT'S NEW
BLUE Specially For You
Look For It — At Your Neighborhood
ONE HOUR MARTINIZING STORES
9-25

Stadacona Centre IT HAS TO BE SEEN
Oak Bay Junction, corner of Fort and Pandora / 595-3132

that's right- at night!

By enrolling in night courses, you'll have the opportunity to improve or completely change your career outlook—even while you remain at your present job. Start preparing for your future—you're worth it!

CLASSES BEGINNING NOW IN

★ Personal typing
★ Professional typing (Dictatyping)
★ Speed writing (The ABC Shorthand)
★ Shorthand dictation and speed writing

SPROTT-SHAW
COLLEGE OF BUSINESS LTD.
1012 DOUGLAS ST.
384-8121
9-23

The 1978 Chevette. A lot more car for a lot less money.*

When we first introduced Chevy Chevette, people discovered it was a lot of car for the money. For 1978, we made a good thing even better. We've added, as standard equipment, (except Scooter), 18 features that you might expect to pay extra for. 1978 Chevy Chevette now gives you:

1. AM Radio
2. Reclining bucket seats*
3. Whitewall tires
4. 1.6 litre engine
5. Console
6. Sport steering wheel
7. Body side mouldings
8. Bumper rub strip
9. Swing out rear windows (2 door hatchback)
10. Centre hub caps with trim rings
11. Deluxe grille
12. Colour-keyed instrument panel
13. Glove compartment lock
14. Cigarette lighter
15. Chrome headlight trim
16. Bright hood lower edge moulding
17. Bright instrument panel moulding
18. Automatic dome light switch (both doors)

Many of these features were formerly extra-cost options or unavailable. In addition, you can order Chevette as a 2-door hatchback (3-door), or 4-door hatch (5-door). And one great Chevette feature that still remains is outstanding gas mileage.

The 1978 Chevy Chevette. A lot more car for a lot less money.

(Chevette fuel economy: 60 km/g city, 78 km/g highway (37 mpg city, 48 mpg highway) for a 1-bbl., 1.6 litre (98 cu. in.) L-4 engine with standard manual 4-speed transmission and 3.70 axle ratio). Remember these figures are estimates based on approved Transport Canada test methods. The actual fuel economy you get will vary according to the kind of driving you do, your driving habits, your car's condition and available equipment.

* Comparison of suggested retail prices for a '77 Chevette Coupe with features now standard on '78 Chevette Coupe

* Some early production Chevettes do not have reclining front bucket seats as a standard feature.

It'll drive you happy.

Cindy Nicholas' parents biggest supporters

Million-dollar swims ties family together

TORONTO (CP) — When you think of sacrificing parents, you may think of legends like the domineering mothers of child movie stars.

Not the Nicholases.

The parents of Cindy Nicholas, the 20-year-old long-distance swimmer who became the first woman to swim the English Channel both ways and in the process cut 10 hours off the previous record, are described by their daughter as her greatest support.

For 15 years, Jim and Vicky Nicholas have sublimated their own lives for Cindy's swimming career.

Her father is the dark, quiet 51-year-old vice-principal of Precious Blood Separate School in Scarborough, Ont., and his wife an operating room supervisor at the general hospital.

Cindy said: "They (her parents) backed me completely, for 12 years of competition.

"They would drive me to 5 a.m. practice across the city in Etobicoke. They couldn't have a scheduled social life because we never knew what we could do from weekend to weekend."

"We couldn't accept invitations, even to weddings," Mrs. Nicholas said. "But we've always done it and I wouldn't stop doing it."

Had her mother worried about publicity and adulation turning Cindy's head?

"It would have shown by now," she said, "and it hasn't."

Cindy said the swim and preparation for it cost between $7,000 and $8,000, most of which her parents apparently will be underwriting.

They accompanied their daughter on her epic swim in early September.

"Talk about support," said Cindy.

Phone opens deafs' lines

EDMONTON (CP) — Karyn Goldstein laughed joyfully when asked what impact having a telephone had made on her life.

"We even get some crank calls," said her husband Marty.

It's no ordinary telephone the Goldsteins have in their home.

Their telephone is a teletypewriter (TTY), specially installed for the Goldsteins, who have been deaf since birth.

The device can be attached to a telephone to allow deaf people to exchange written messages with other persons who have a TTY.

"Hello, this is Karyn calling," the 26-year-old teacher at the Aberta School for the Deaf typed out.

Moments later she received a reply from a neighbor, one of about 60 other deaf residents in the city with the device.

"It has made it a lot easier to co-ordinate our lives," Mrs. Goldstein said.

She explained that the device is fitted with a coupler and has a light which flashes on when the telephone is ringing. Messages are typed back and forth at a rate of about 30 words a minute.

That's an important point with her husband, residential dean at the school, who believes a lobby should be started for lower long-distance telephone rates for the deaf.

"It's only fair. It takes longer."

The city police are equipped with a TTY and the Edmonton Association for the Deaf would like to see them installed at social service agencies and even at city hall.

NATURALIZER Shoes

"No thanks, I'd rather walk."

Pant and skirt wardrobe selections call for the great-looking versatility of this tailored shoe from Naturalizer. Just right for today . . . it's low-heeled for fashion flair and walking comfort, with a designer-inspired ornament for added dash!

9-28

Sterling Shoes

Hillside Shopping Centre

Mayfair Shopping Centre

FINAL DAYS

TEMPORARILY CLOSING

'Do Your Christmas Shopping Early'

30% OFF Bulk Candies

Pascalls, Daintee, Keiller, Callard & Bowser etc.

CANDY SPECIALS

Faulders Jelly Babies & Dolly Mix lb. 90¢

Mint Imperials lb. 97¢

ENGLISH TOFFEES

Daintee, Bensons, Barker & Dobson, Keillers lb. 97¢

Tins of Biscuits—Peek Freans, Cars, Crawfords, etc.

(except the Silver Jubilee Design)

Discounts on other items

LEES ENGLISH TOFFEE SHOP

643 Yates (Between Douglas and Broad)

382-1351

9-27

He's paid to observe them all

People watching people

CALGARY (CP) — A Calgary psychologist has been awarded a Canada Council grant of 4,280 to watch people watch people.

Ken Low says he will observe people standing on the corner watching all the girls go by — but there is much more to it than that.

"For seven years or more I've beens tudying what people do with themselves when they don't have to do something," said Low, co-ordinator for the Action Studies and Drug Education Program for the Calgary public school board.

The grant will allow him to travel to public meeting areas across Canada, such as malls and promenades.

"I've been photographing people in a wide range of situations just like animal behavioralists would observe their subjects," he said.

I analyse what they're doing (and they're always doing something unless they're dead), why they're doing it and how they acquire the wherewithall to do it.

"It all has to do with the larger issue of the quality of life."

People-watching is one of nine activities which Low calls "universal activities" in which humans indulge when they've nothing better to do.

Napping or sleeping fills time, eating is a form of entertainment or diversion and easy, shooting-the-breeze conversation is another diversion from boredom, Low said.

Universal activity among top sport

He also includes courtship among activities that help pass the time.

But "people-watching is one of the most favorite activities there could be."

Low said this is evident in any civilization.

Because our society is technologically sophisticated, "we don't climb a tree and watch our neighbors."

"Television is our surrogate neighbor. We bring in amages of our neighbors. It has made the function of church and village squares somewhat obsolete. We watch the same sort of things of television."

Low said people might see their neighbors doing something really noteworthy, interesting or traumatic once every five or six years.

"The average 18-year-old kid now has seen 30,000 homicides on TV — about two an hour on the average.

"This has created a lot of our problems. We have an unhealthy feeling about life and other people. We can make out surrogate neighbors creatures that are more sensational than out real neighbors."

The Canada Council grant, Low said, will enable him to take a careful look at environments that allow people to perform five or six universal activities.

"When people talk about socializing they talk about environment or contexts where they do a variety of these simultaneously.

"If the environment influences what people do with themselves, it can influence whether the quality of life will be greater or lesser."

Low said he is concerned with enabling people to be able to fill their time without having to resort to passive and simple activities.

Canadian visit on Hua agenda

OTTAWA (UPI) — Chinese Foreign Minister Huang Hua, China's former ambassador to Canada, will return here for a three-day official visit next month, External Affairs Minister Don Jamieson has announced.

Handy-Man?

Keep your saw blades sharp

Knives, scissors and lawnmowers

Reed's Sharpening

542 Hillside

386-8895

9-27

Everyday goodness.

PALM Milk.

PALM DAIRIES LIMITED

Puss'n Boots Special Menu has a special offer that will have you purring too.

A purring cat is a happy cat. And Puss'n Boots Special Menu in the 3 kg bag is one of the easiest and most economical ways to keep your cat happy. He'll love the flavour combinations and the balanced nutrition. And you'll love the savings. Send us the English ingredient panels from two 3 kg bags of Puss'n Boots Special Menu, and we'll send you a dollar. And if that's not enough to get you purring, there's even a 43¢ store coupon to use when you purchase your first bag.

2 bags get you $1.00

Enclosed are the English ingredient panels from two 3 kg bags of Puss 'n Boots Special Menu cat food. Please send me $1.00. Offer expires February 28, 1978.

NAME

ADDRESS

CITY

PROV POSTAL CODE

THIS IS NOT A STORE COUPON.

SEND TO: Special Menu Cash Refund, P.O. Box 9837, Saint John, New Brunswick, E2L 4P7.

43¢ This 43¢ coupon gets you started. 43¢

Mr. Grocer: The Quaker Oats Company of Canada Limited will redeem this coupon for 43¢ plus 5¢ for handling provided you and your customer have complied with the terms of the offer. Any other use constitutes fraud. Invoices showing your purchases of sufficient stock (in previous 90 days) to cover all coupons presented for redemption must be shown on request. Coupons will not be honoured and will be void if presented through outside agencies, brokers and others who are not retail distributors of our merchandise, unless specifically authorized by Quaker to present coupons for redemption. All coupons submitted for redemption become the property of the Quaker Oats Company of Canada Limited. Mail to: The Quaker Oats Company of Canada Limited, P.O. Box 3000, Saint John, N.B. E2L 4P7. ONE COUPON PER PACKAGE. Coupon expires April 28, 1978. 0613749

THIS COUPON GOOD ON PURCHASE OF ONE 3 KG BAG OF PUSS 'N BOOTS SPECIAL MENU MEAT DINNER OR SEAFOOD DINNER.

STORE COUPON

43¢ 43¢

Puss'n Boots. For cats who love their food. And people who love their cats.

Island Park 'needs lodging'

Canadian Press

The federal government should reverse its decision to close Wickaninnish Inn at Long Beach on the west coast of Vancouver Island, says Travel Industry Grace McCarthy.

Mrs. McCarthy said in a news release her ministry has sent a letter to Hugh Faulkner, new Indian affairs and northern development affairs, asking that the recent decision by the federal parks service to close the inn be reversed.

Crackdown coming in U.S. hospital

WASHINGTON (UPI) U.S. hospitals should eliminate 100,000 unnecessary beds by 1984 and increase occupancy rates of those remaining, the American health, education and welfare department has said.

It proposed new national health planning guidelines to control the growth of health care facilities and equipment.

"The guidelines will help put the brakes on construction of new hospital bed space and high cost specialty services, such as open heart surgery and computerized x-ray scanning," department secretary Joseph Califano said in a statement.

Hospital costs "now threaten to bankrupt our health care system," he said.

The guidelines are intended for use by the 205 local health systems agencies across the country in planning the allocation of health resources.

The guidelines set as a goal a reduction by 1984 in the supply of non-federal hospital beds from 4.5 beds per thousand persons to four beds per thousand.

The net result would be elimination of 100,000 beds, officials told a news conference.

At present construction costs, the average cost of each new hospital bed is $80,000.

In 1976, the U.S. had 970,648 non-federal short-term hospital beds, up from 960,226 the previous year, the American Hospital Association said.

The guidelines published in the federal register cite "documented evidence ... that the nation has an excessive supply of hospital beds."

Senator Edward Kennedy, Senator Jacob Javits, and Senator Richard Schweiker, said in a letter to Califano: "For too long health planners have spoken in generalities; we believe the time has come to set numerical goals for many health care services."

All are members of a senate committee with jurisdiction over health legislation.

The department said the guidelines would take effect early next year and that hospitals and other health care institutions would have six years to meet them. Other goals include:

- At least an 80 per cent occupancy rate for hospitals.
- Delivery of at least 2,000 babies a year in hospital obstetrical units located in metropolitan areas, at least 500 a year in rural areas.
- Minimum of 20 beds in hospital child care units.
- Child care occupany rates of 65-80 per cent.
- No more than four infant intensive care beds for every thousand live births a year.
- At least 200 open heart surgeries a year in hospitals providing such surgery.
- At least 300 heart catheterization procedures annually in any adult cardiac catheterization unit.
- No more than one megavoltage radiation therapy unit for every 150,000 persons.

Sears

Save $70

Craftsman 10" heavy-duty radial arm saw

Sears CRAFTSMAN.

359.97 Reg. 429.98

a-Arm, motor yoke and motor rotate, swivel and tilt for all normal wood-cutting operations. Auto, indexing for most common cuts. Cast-iron column support and arm. All controls up front. Heavy-duty single yoke motor dev. max. 2 hp. Manual brake. Maximum rip width 25", crosscut width 1", stroke 15". 110 volt. 09R 027 024. **Not shown:** Steel stand. 09R 027 541. Reg. $41.98 **Now 31.97**

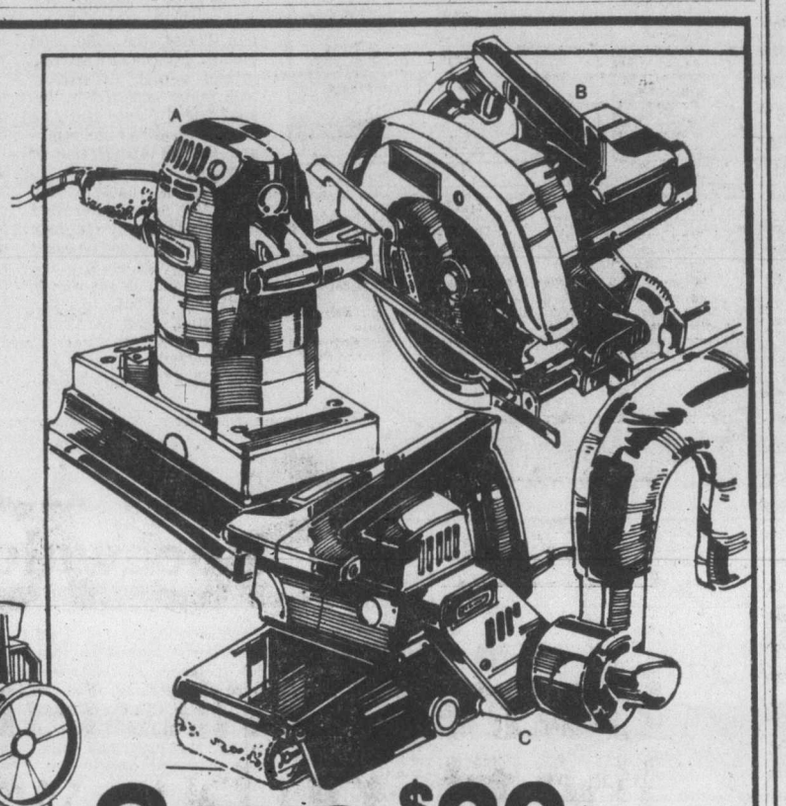

Save $30

Quality Craftsman power tools

Your choice **69.97** Reg. 99.98

b-Dual-action commercial pad sander with built-in fan-driven dust pickup system. Dev. max ½ hp. Big 4½ x 9" pad moves 1/16" at 4000 opm/spm. 09R 024 231

d-3" belt sander with self-contained fan-driven dust pickup system. Motor develops max. 1 hp. 3x21" sanding belt travels 1300 fpm. Belt included. 09R 024 369

c-7¼" circular saw dev. max. 2 hp. No-load speed 5400 rpm. 100% Ball-and-roller bearings. 7¼" combination blade plus rip fence. Blade wrench. 09R 022 822.

Save $30 auto. scroller

59.97 Reg. 89.98

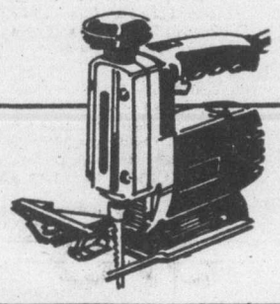

e-Craftsman automatic scroller saw cuts intricate scrolls. ¾" stroke. Motor dev max ⅜ hp. Variable speed. 09R 023 219. Reg 89.98. **Now 59.97.**

Save $20

Craftsman gas chain saw

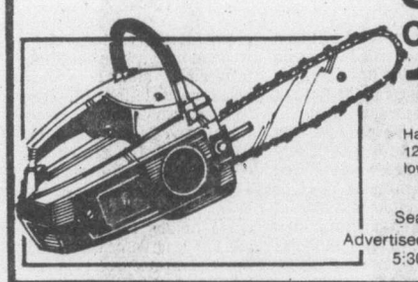

109.97 Reg. 129.98

Has non-slip fatigue-reducing vincyl grip handle. 12" bar with friction fighter tip and chrome low-profile chain that allows long chain life.

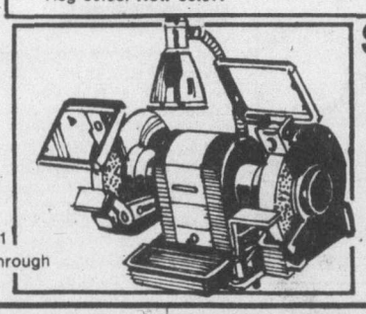

Save $25

1/3 hp. direct-drive grinder

104.97 Reg. 129.99

f-Two 6x¾" grinding wheels. One medium-fine, one medium-coarse. Adjustable eye shields. Spark arrestors. Includes light and quenching tray. 09R 021 136.

Sears Hardware (9) 24-Hour Teleshop: 595-3161

Advertised prices in effect 9:30 a.m. Wed. Sept. 28 through 5:30 p.m. Saturday, Oct. 1, while quantities last.

Save 22%

The entire selection of tulips, crocuses, daffodils, narcissus and hyacinths.

TULIPS, choose from our entire selection ..... 5 for 77¢
CROCUS, shop while quantities last ..... 10 for 77¢
DAFFODILS and NARCISSUS Most colours available ..... 3 for 77¢
HYACINTHS, offering great selection ..... 3 for 77¢

Save 12%

Bulb collection 100 per package

8.77 Reg. 9.99

50 crocuses and Darwin Tulips, both in assorted colours.

Peat moss for better growth

6.49

Improves roses, evergreens. Promotes drainage. 4 cu ft. 71R 029 088.

Kentucky Bluegrass seed

8.99

Hardy, fast-growing Canada No. 1 good quality lawn mixture. 5-lb. bag. Seeds abt. 2,000 sq. ft. 71R 015 055.

PLANT NOW!

Plant Tulip bulbs now for a beautiful spring garden

Keukenhof Tulips, package of 5, each bulb produces a single stem with 5 or more large red flowers. 1.77

Flaming Parrot, package of 5, brilliant red and yellow combination. 1.77

Sears Garden shop (71) Personal Shopping 595-3161

Advertised prices in effect 9:30 a.m. Wed. Sept. 28 through 5:30 p.m. Saturday, Oct. 1, while quantities last.

Simpsons-Sears Ltd.

3190 Shelbourne Street. Lots of Free Parking.

When You're Looking For A New Set Of Wheels

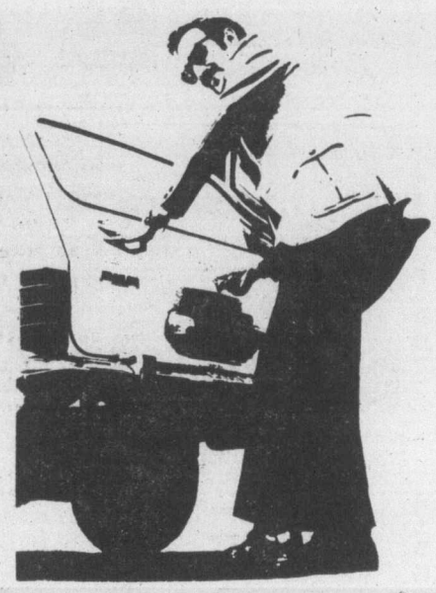

Look First To The Classified Pages of

The Daily Colonist and the Victoria Times

CLASSIFIED ADVERTISING

386-2121

Mon.-Fri., 8 a.m.-6 p.m.
Saturday, 8 a.m.-5:30 p.m.

Deaths and funerals

305 DEATHS and FUNERALS

BERRISFORD — Passsed away in Victoria, B.C. on Monday, September 26, 1977, Mr. John Leonard (Jack) Berrisford aged 52 years of 821 Island Rd., born in Winnipeg, Manitoba and a resident of Victoria since 1944. He leaves to mourn his passing, his wife Violet (Vi); his mother, Mrs. Mary Muriel Barnes of Victoria; numerous aunts and cousins.
Funeral service in McCall Bros. FLORAL CHAPEL, Johnson & Vancouver Sts. on Thursday, Sept. 29 at 2:15 p.m. with the Rev. William Bell officiating. Interment at Royal Oak Burial Park.

BOTT — E. Leslie of Oakville, Ontario on Friday, September 23, 1977.
Private service followed by cremation. Memorial tributes to the Appleby College Foundation would be appreciated.

DODDS — On September 27, 1977, at the Victoria General Hospital, Harry Dodds aged 93 years of 3919 Quadra Steet, a long time resident of Victoria. He is survived by 1 daughter, Mrs. Theresa Armstrong at the residence; granddaughter Carla and her husband Bill Campbell; 1 grandson Richard and his wife Gerry Game all of Victoria; 6 great-grandchildren; 2 sisters and 1 brother in England; numerous nieces and nephews. He was an Honorary President of the Victoria City Kennel Club.
Funeral service in McCall Bros. Chapel, Johnson & Vancouver Sts. on Friday, Sept. 30 at 3:00 p.m. with the Rev. W. Mundy officiating. (Flowers gratefully declined. Friends, if desired, may donate to the charity of their choice).

FANTILLO — In Victoria on September 25, 1977, Angela Maria Fantillo aged 63 years, beloved wife of Michael Fantillo of 3245 Albina St., formerly of Lake Cowichan, born in Italy and resident here for 9 years. She also leaves 2 sons and daughters-in-law, Pat and Maria, Amato and Valerie of Duncan; 5 grandchildren; also 2 sisters in Italy.
PRAYERS will be offered in McCall Bros. FLORAL CHAPEL, Johnson and Vancouver Sts. on Tuesday, Sept .27 at 7:30 p.m. MASS will be celebrated in St. Andrew's Cathedral, Blanshard at View, on Wednesday, Sept. 28 at 1:30 p.m. with the Rev. D. F. Johnston Celebrant. Interment at Royal Oak Burial Park.

HALL — On Sept. 26th, 1977, Nellie, beloved wife of Frank Hall of Victoria. Survived also by one sister Gwenn Tipping, Cowichan Bay. Mrs. Hall was a member of the Victoria Silver Threads Association.
Funeral service Thursday, Sept. 29th, at 1:30 p.m. in St. Matthias Anglican Church, 600 Richmond St. Rev. Canon W. E. Greenhaulgh officiating. Cremation. Arrangements through the Memorial Society of B.C. and FIRST MEMORIAL SERVICES Ltd.

HILL — On September 26, 1977, at the Memorial Pavilion, Doris Ellen Hill aged 70 years of 404-1160 Esquimalt Rd., formerly of Canterbury, England. She is survived by her loving husband William at the residence; 2 daughters, May of Winnipeg and Mrs. Katherine Wiggins of Calgary, Alberta; 2 sons, Thomas James of Edmonton and David Stanley of Surrey, B.C.; 7 grandchildren; 2 sisters, Mrs. Daphne Taylor and Mrs. Florence Hussey both of Canterbury, England. She was a member of the Ladies Auxiliary, R.C.L.
Funeral service in the FAMILY CHAPEL of McCall Bros. on Thursday, Sept. 29 at 11:00 a.m. (Flowers gratefully declined. Donations, if desired, may be made to the Cancer Fund, 857 Caledonia Ave.)

IRELAND — In hospital on September 23, 1977, Harry Armstrong Ireland, aged 90 years, of 234-30 Douglas Street. Born in England and a long-time resident of Saskatchewan and British Columbia. Mr. Ireland is survived by a niece, Mrs. Olga Peate in England.
Memorial service will be held on Thursday, September 29th, 1977, at 1:00 p.m. in the Holy Trinity Church, Pat Bay, Rev. R. A. Sansom officiating. (Flowers gratefully declined.) Hayward's, Thomson and Irving in charge of arrangements.

JACOBS — In Victoria on Monday, September 26, 1977, Mrs. Joan Mary Jacobs of 1006 St Charles St., aged 65 years, born in Kelowna, B.C. and a resident of Victoria for the past 40 years. She leaves 1 daughter, Mrs. G. (Priscilla) Vipond of Nanaimo; 1 son, Michael; 3 grandchildren; 1 brother, Darby Hayes of Kelowna; 1 sister, Mrs. L. (Pauline) Griffith and her aunt, Mrs. A. Anderson of Sidney.
Funeral service in McCall Bros. FLORAL CHAPEL, Johnson and Vancouver St. on Thursday, Sept. 29 at 1:15 p.m. with the Rev. Canon A. R. Eagles officiating. Interment at Hatley Memorial Gardens.

KISCHEL — Fredrick William of Victoria, formerly of Brampton and Toronto, Ont. peacefully at home on Sept. 27th, 1977 in his 81st year. Survived by his wife Dorothy.
Memorial Service will be held Thursday, Sept. 29th at 3:30 p.m. in the chapel of FIRST MEMORIAL, 4725 Falaise Drive, Rev. R. Vickers officiating. Cremation. Flowers gratefully declined. Arrangements through the Memorial Society of B.C. and First Memorial Services Ltd.

MARTIN — Laura S. of Port Renfrew, suddenly on September 26, 1977 in her 69th year. Survived by her husband, Hill, one daughter, Mrs. P. H. Gronert (Linda) of Victoria, also one brother and four sisters in Finland, nephews and nieces.
Private family service. Interment Royal Oak Burial Park. Flowers gratefully declined. Arrangements through First Memorial Services Ltd.

MILLS: On September 26th, 1977, at the Gorge Road Hospital, William Ralph Mills, aged 70 years, late of 1175 Colville Road. He leaves a daughter Deanna Hiertholm of Jasper, Alberta; a grandson; 2 sisters, Ellen Mills of Sidney, B.C. and Emma Rhodes of Victoria; 3 nephews and a niece.
Memorial services will be held on Wednesday, September 28th, 1977, at 3 p.m. in Hayward's Thomson and Irving Funeral Chapel, 1625 Quadra Street at Balmoral, Archdeacon A. E. Hendy officiating. Cremation. (Flowers gratefully declined. Donations to the B.C. Cancer Society, 857 Caledonia, would be appreciated.)

NESBITT: At Glenwarren Private Hospital on September 25th, 1977, Miss Lillian May Nesbitt, aged 85 years, born in Ontario.
The funeral service was held in the Lady Chapel, Christ Church Cathedral, on Tuesday, September 27th, 1977, at 12:45, with the Rev. J. Lancaster officiating. McCall Bros. Funeral Directors in charge of arrangements.

OLIVER — In hospital on September 27th, Mrs. Anne Oliver, aged 88 years of 218-2250 Cadboro Bay Road. Predeceased by her husband, Philip B. Oliver in 1961 and a daughter, Margaret (Peggy) in 1936. She leaves a son, Philip, in Victoria, 3 grandchildren; Margaret Woodley, Christine Karpiuk and Michael Philip Oliver; a sister, Emma in England and 3 great grandchildren. Mrs. Oliver was a life member of the Kipling Society and a member of St. Barnabas Church.
Funeral service will be held on Friday, September 30th at 1:30 p.m. in St. Barnabas Church, Belmont and Begbie. Rev. D. R. Chassels officiating. In lieu of flowers, donations may be made to a favorite charity. Hayward's Thomson and Irving, Directors.

RANDALL — In Victoria, B.C., on Sept. 25th, 1977, Mrs. Hilda May Randall, aged 85 years, born in Ipswich, Suffolk, England, late residence, 2829 Prior St.; formerly of Outlook and Prince Albert, Sask. She leaves her husband, Owen, at home; son, Henry (Hank) Randall, Big River, Sask; five grandchildren.
Service in the Sands Mortuary Limited, "Memorial Chapel of Chimes" on Wednesday, Sept. 28th, 1977, at 1:00 p.m. Rev. A. W. Goolmer officiating. Cremation.
SANDS — VICTORIA

305 DEATHS and FUNERALS

WIEDEMAYER — Suddenly at Port Hardy on Sept. 25, 1977, Mrs. Ella Victoria Martha Wiedemayer, aged 65 years, of 703 Esquimalt Road. Predeceased by her husband Robert in 1959 she is survived by three daughters, Mrs. Lydia Martha Bruch of Williams Lake, Mrs. Mary Evelyn Krasev of Victoria, and Mrs. Wendy Gail Pollard of Port Hardy; two sons, Erwin and Gene of Victoria; eight grandchildren; also brothers and sisters in Canada.
Funeral service on Thursday, Sept. 29, at 3:00 p.m., in McCall Bros. FAMILY CHAPEL with the Rev. L. M. Carlson officiating. Followed by Interment at Royal Oak Burial Park.

309 IN MEMORIAM

GALLEY—In memory of a loving husband, father and grandfather, Frank Galley, who passed away September 28, 1972.
We often sit and think of him
when we are all alone,
For memory is the only friend
that grief can call its own.
Like ivy on the withered oak,
when all other things decay,
Our love for him will still keep
green and never fade away.
—Always remembered with love, his wife Margaret (Laurie), son Mike, daughter Linda, son-in-law Dave and the grandchildren.

HALLBERG—In loving memory of a beloved husband, father and grandfather, Robert W. (Bob) Hallberg, who left us so suddenly September 28, 1976.
Peacefully sleeping lies one of
the best,
In God's own garden now he
rests,
He left us suddenly, his thoughts
unknown,
But he left his memory, we are
so proud to own,
A smile for all, a heart of gold,
One of the best this world could
hold,
Never selfish, always kind,
These are the memories you left
behind,
It's sad, but true, I wonder
why,
The best are always the first to
die.
—Forever loved and sadly missed by your loving wife Phyllis and family.

HALLBERG—In Loving memory of our Dad and Grandpa Mr. Robert (Bob) Hallberg, who passed away Sept. 28, 1976.
To lose a Dad as good as you,
Remains a heartache all life
through.
On earth you toiled, in heaven
you rest,
God Bless you, Dad, you were
one of the best.
—Loved and sadly missed by Arlene, Dick and Barry, Debbie, Bryan, Dawn and Candy.

HALLBERG—In loving memory of a beloved grandfather Robert W. Hallberg, who left us on September 28, 1976.
You are my number one Grandpa and always will be.
I am so proud of you and the
love you gave me.
Although I was only a baby
when God called you to rest,
I will always love you Grandpa,
because you are the best.
—Forever loved, your grandson Ricki (Thumper).

HALLBERG—In loving memory of a beloved father, Robert W. Hallberg, who left us September 28, 1976.
You were never too busy to listen when someone was troubled or blue,
You were always there with a
kind word and a smile, and we
are so very proud of you.
You cared when no one had the
time, you have a heart of gold,
You are a gentle man, with
warmth and a special glow.
For the short time we had you
and your love, you gave us
more than any person could in
a long lifetime.
Dad, you are a precious gem
and by far one of the best.
—Loved and missed forever, Wendy and Tom.

STEVE—In loving memory of Charles Steve, who passed away September 28th, 1945.
There is no parting from those
we love,
No distance can divide.
For today in memory's garden
We still walk side by side.
—Ever remembered by his wife and family.

VOLLET — In loving memory of Clarence, dear father and grandfather, who passed away Sept. 28, 1976.
A heart of gold stopped beating
Hard working hands at rest
God broke our hearts to prove to
us,
He only takes the best.
As we loved you so, so we miss
you
In our memory you are near,
Loved, remembered, longed for,
Bringing many a silent tear.
—Loved and remembered by his daughter Diane and family.

VOLLET—In loving memory of our dear father and grandfather, Clarence, who passed away suddenly September 28, 1976. Always remembered and always missed.
—Barry, Pam, Lennie, Renee and David.

THEY SHALL GROW NOT OLD AS WE WHO ARE LEFT GROW OLD, AGE SHALL NOT WEARY THEM, NOR THE YEAR'S CONDEMN. AT THE GOING DOWN OF THE SUN, AND IN THE MORNING, WE WILL REMEMBER THEM.
WITH GRATITUDE, SANDS

310 FUNERAL DIRECTORS

McCall's
TUESDAY
DAVIS, Mrs. Mary Isabel
11:00 a.m.—FAMILY CHAPEL
NESBITT, Miss Lillian May
12:45 p.m.—CHRIST CHURCH CATHEDRAL
WALKER, Mr. John Percy
1:15 p.m.—FLORAL CHAPEL
FANTILLO, Mrs. Angela Maria
PRAYERS
7:30 p.m.—FLORAL CHAPEL
THURSDAY
PATTISON, Mr. Leonard V.
11:30 a.m.—FLORAL CHAPEL
FANTILLO, Mrs. Angela Maria
MASS
1:30 p.m.—ST. ANDREW'S CATHEDRAL
THURSDAY
HILL, Mrs. Doris Ellen
11:00 a.m.—FAMILY CHAPEL
JACOBS, Mrs. Joan Mary
1:15 p.m.—FLORAL CHAPEL
WIEDEMAYER, Mrs. Ella Victoria M.
3:00 p.m.—FAMILY CHAPEL
TO BE ANNOUNCED
BERRISFORD, Mr. John Leonard
LEE, Mrs. Ada
DODDS, Mr. Harry
McCALL BROS.
Floral Funeral Chapels
385-4465

Sands
SEVEN CHAPELS
SERVING
VANCOUVER ISLAND
Sensible Prices
Dedicated Service
For Information In
Victoria Phone
388-5135

Hayward's (B.C. Funeral Co.)
Thomson & Irving
Funeral Chapels
1625 Quadra St.
386-3505

FIRST MEMORIAL SERVICES
Serving the Public and Exclusive Undertakers for the Memorial Society of B.C. 658-5244.

310 FUNERAL DIRECTORS

MEMBER BY INVITATION
NSM NATIONAL SELECTED MORTICIANS
SERVE YOU
VICTORIA, 388-5155
SIDNEY, 656-2932
COLWOOD, 478-3821
NANAIMO, 753-2032
DUNCAN, 746-5212
LADYSMITH, 245-2331
Removal And Service Arrangement
Covering Vancouver Island
A Division of Sands

IFC INTERNATIONAL FLIGHT CARE
Specializing in forwarding to or from anywhere
WORLD WIDE FUNERAL INFORMATION SERVICE
call collect (604) 388-5155
or cable
"Mortuary Victoria"
A Division of Sands

CUNNINGHAM FUNERAL CHAPEL
1155 FORT STREET
Phone 384-5512 or 384-8626
Offering dignified moderate service for all. Geo. S. Cunningham, owner, manager.

311 MONUMENTALS

MORTIMER'S
McNUMENTAL WORKS
New MODERN Location
709 KINGS RD. at Douglas
100 years of service to Vancouver Island and the Islands
383-6421

STEWART MONUMENTAL Works Ltd.
ESTABLISHED 1896
Marble fireplace and tabletops
1403 May St. 384-3452
Memorial of Distinction

SPELL

IT

OUT

When you

have something

to sell, the easiest

way to find

a buyer is to

spell it out

in print!

You do that

by placing a

low-cost

Classified Ad

in the newspaper,

telling our

readers what

you have to sell.

We'll help you

Give us a call

today.

at 386-2121.

Mika attacked again for partisan politics

Partisan politics by Ald. John Mika, a research assistant for the provincial New Democratic Party, have damaged the effectiveness of Saanich council this year, Ald. David Peterson charged in an interview Monday.

Paterson, seeking a second term in the Nov. 19 municipal election, accused Mika of playing party politics at the municipal level.

"I find it hard to believe Mika is not taking instructions from the party."

He said Mika had created "a great deal of animosity as an alderman. That's not a healthy situation on any council."

Mika, he said, attacked the provincial government at every possible opportunity as a means of exploiting every issue to the fullest.

The stalemate over the community plan was Mika-inspired "with support from Ald. Robert Cameron and to some extent from Ald. Mary Casilio," Paterson said.

He said it was "curious" to see a flurry of activity by Saanich ratepayer groups.

"It's interesting to note," he said, "two men who were deputy ministers in the former NDP government — William Neilson and Howard Sturrock — head two of the associations."

(Sturrock, president of Cadboro Bay Ratepayers' Association, was a deputy highways minister and Neilson was consumer affairs deputy minister.)

Paterson said he doubted Neilson represented a majority of Broadmead residents. "I believe he represents the views of a small segment of residents."

Mika, denying Paterson's allegations, said, "I would point out that Paterson is a card-carrying member of the Social Credit party."

He said it was the third "partisan" attack on him since he took office this year.

The first, he recalled, was by Ald. Joseph Bourque, "who neglected to mention he is a member of the Social Credit party."

Mika said the second attack was by Mayor Ed Lum, a member of the Social Credit party.

Mika said that when he ran last December, his membership in the NDP was widely recognized.

NOTICE TO CREDITORS
in the estate of Arnold J. Scott, late of Sidney, British Columbia, retired.
All persons have claims against the above estate are required to send full particulars of such claims to the undersigned executrix on or before the 6th day of October, 1977, after which date the estate's assets will be distributed, having regard only to claims that have then been received.
SHIRLEY R. WOOD,
of Wardsville, Ontario,
Executrix,
General Delivery,
Wardsville, Ontario
N0L 2N0.

NOTICE TO CREDITORS AND OTHERS
Estate of Nellie May Robinson, deceased.
NOTICE is hereby given that creditors and others having claims against the estate of the above-named deceased, who died at Victoria, B.C., on April 21st, 1977, are hereby requested to send them, properly verified by Statutory Declaration, to the undersigned at 302 Royal Trust Building, Victoria, B.C., before the 21st day of October, 1977, after which date the Administrator with Will annexed will distribute the said estate among the parties entitled thereto, having regard only to the claims of which he then has notice.
And all persons indebted to the said estate are required to pay their indebtedness to said Administrator forthwith.
Official Administrator
for the County of
Victoria

FOR SALE BY TENDER

OPERATING ASSETS AND MOTOR VEHICLES OF A SCRAP METAL BUSINESS SURREY, B.C.

Sealed tenders will be received by the undermentioned until 12 Noon on the 17th day of October, 1977 for all of the assets of FELIX SALVAGE & EXCHANGE LTD., 12855 King George Highway, Surrey, B.C. and certain of the assets of the ESTATE OF FELIX FREEDMAN, the former principal of Felix Salvage & Exchange Ltd.

(A) The assets of Felix Salvage & Exchange Ltd. ("Felix") include but are not limited to the following:

Parcel
1 1974 Kenworth, Glider, Highway Tractor.
2 1974 Kenwroth, Highway Tractor.
3 1969 GMC, Astro, Highway Tractor.
4 1974 White, Western Star, Highway Tractor.
5 1966 Trailmobile, 40', Tandem Axle Flat Bed Trailer.
6 1964 Brantford, 40', Tandem Axle Flat Bed Trailer.
7 1964 Brantford, 45', Tandem Axle Flat Bed Trailer.
8 1970 Trailmobile, 40', Tandem Axle Flat Bed Trailer.
9 1967 Brentwood, 37', Tandem Axle Flat Bed Trailer.
10 1968 King, Tandem Axle Dump Trailer.
11 1956 Hobbs, 8' x 27', Tandem Axle Trailer.
12 1965 Fruehauf, Tandem Axle Van Trailer.
13 1965 Willock, Lowbed Trailer.
14 1964 Ford, F750, Tandem Axle Dump Truck.
15 1970 Fargo, 700, Single Axle Dump Truck.
15A 1960 GMC, Single Axle Dump Truck.
16 1963 Mercury, 100, Pick-up Truck c/w Canopy.
17 1969 Chevrolet, Impala.
18 1969 Chevrolet, Caprice.
19 1974 Toyota, Carolla 1600.
20 Equipment used in the scrap yard including Link Belt crawler cranes, metal bailers, fork lifts, alligator shears; 45" Ohio electro magnets, Fairbanks Morse 20 ton platform scale, and various auxiliary equipment.
21 Various Office equipment.
22 Inventory, consisting of scrap steel, copper, aluminum, batteries, beer bottles and assorted metals the present trading value of which is estimated at $70,000.00.

(B) The assets of the Estate of Felix Freedman ("Estate") which are offered are:

Parcel
23 A building (a 45' x 140' arch-type with galvanized iron siding and roof providing office and general storage space) located on the land described in parcel 24.
24 Land upon which the operations are conducted—being 4 lots on King George Highway described as: Lots A, 14, 15 & 16 Blk. B Sec. 9 Rng 2 Plan 9025.
25 3 lots, backing on the aforesaid 4 lots, with frontage on 112 B Avenue described as: Lots 11, 12 & 13, Blk. B, Sec. 9 Rng 2, Plan 9025.

The executors have reserved unto themselves the right to accept or reject the amounts tendered on the property described in Parcels 23 through 25.

Terms and Conditions of Sale

Full details are available upon request. A partial summary follows:

Tenders must be in a sealed envelope marked "Tender—Felix Salvage & Exchange Ltd." and be delivered or mailed postage paid to Terence M. McMullen, Ernst & Ernst, P.O. Box 49152, Bentall Centre, 595 Burrard Street, Vancouver, B.C. V7X 1J1 and received by the undersigned on or before noon on the 17th day of October, 1977, at which time Tenders will be opened by the undersigned in private at 595 Burrard Street, Vancouver, B.C.

Each Tender shall be in writing and must be accompanied by a certified cheque or bank draft payable to the undersigned for 10% (ten percent) of the tender amount payable. Tenders may be made for one or more parcels.

Separate tenders *must* be made on *each* of Parcels 23, 24 and 25 although a single tender may be made on Parcels 1 through 22. If a single tender is not made on Parcels 1 through 22 then separate tenders must be made on each of the parcels tendered. Each tender for each Parcel is a separate offer which can be accepted or rejected without reference to the tender by the same tenderer for any other parcel.

Any contract entered into by the Vendor for the sale of any of the assets of "Felix" shall be conditional upon and subject to the approval of the Supreme Court of British Columbia being obtained and the obligation of the Vendor to complete any such sale is subject to such approval being first obtained.

Any contract entered into for the sale of any of the assets of the "Estate" shall be conditional upon and subject to first obtaining succession duty releases with respect to the Estate of Felix Freedman, deceased.

The purchaser shall pay to the undersigned on closing, in addition to the balance of the purchase price, all federal, provincial, excise, and sales taxes exigible respecting the assets purchased.

Tenders will be accepted only on the basis that the purchaser has inspected the assets described and no representation, warranty, or condition as expressed or shall be implied as to title, description, fitness for purpose, quantity, condition, or quality thereof or in respect of any other matter or thing whatsoever and Tenderer shall be deemed to have relied entirely on his own inspection and investigation.

The highest or any Tender will not necessarily be accepted.

The assets described by parcel reference will be available for inspection at such time as may be arranged with the undersigned or with Mr. Craig Newman at either (604) 683-3311 or (604) 522-0771.

Terence M. McMullen, C.A.,
Receiver and Manager,
Felix Salvage & Exchange Ltd.
and agent of the Executors of the Estate of Felix Freedman to sell certain assets of the Estate,
c/o Ernst & Ernst,
P.O. Box 49152, Bentall Centre,
595 Burrard Street,
Vancouver, B.C., Canada
V7X 1J1
(Telephone (604) 683-3311)

NOTICE OF INTENT

RE: LIQUOR CONTROL AND LICENSING ACT
APPLICATION FOR AN "A" LICENCED ESTABLISHMENT

It is the intention of the undersigned to apply; pursuant to the provisions of the Liquor Control and Licensing Act; to the General Manager, Liquor Control and Licensing Branch, Victoria, B.C. for an "A" Licence to operate a licenced establishment on the premises situated at 721 Fisgard St., Victoria, B.C., Britannia (Pacific No. 7) The Royal Canadian Legion.

The above type of licence may be issued to: hotels, resorts, clubs, recreational centres, aircraft, trains, motor vessels, international airports, municipally and Provincially owned cultural centres, universities, and military messes, and permits the service of all types of liquor by the glass as approved by the General Manager of the Liquor Control and Licensing Branch. Hours of sale are any 14 hours between 9:00 a.m. and 2:00 a.m. Certain of these establishments may also have off premises sales of beer and B.C. Cider where so endorsed by the General Manager.

An "A" licenced establishment was formerly known as a Public House andior Cocktail Lounge.

Residents or property owners located within a 6 block area or ½ mile radius of the proposed site are requested to Register any objections by writing to the General Manager, Liquor Control and Licensing Branch, P.O. Box 640, Victoria, B.C. V8W 2P8.

Public Works Canada — Travaux publics Canada

INVITATION TO TENDER

SEALED TENDERS for the projects or services listed below, addressed to the Head, Tenders and Contracts, Pacific Region, Department of Public Works, Canada, 1110 West Georgia Street, Vancouver, B.C. V6E 3W5, and endorsed with the Project Name, will be received until the specified closing time and date. Tender documents can be obtained through the above noted Department of Public Works, Vancouver office.

Project

PR 011395—Wharf Repairs, Bamfield West, B.C.
Tender documents can be seen at Nanaimo, Victoria and Port Alberni Construction Associations.
Closing Date: 11:00 a.m. PDST — October 19, 1977.

INSTRUCTIONS

To be considered each tender must be submitted on the forms supplied by the Department and must be accompanied by the security specified on the tender documents.
The lowest or any tender not necessarily accepted.

H. D. Ladoucier
Head, Tenders and Contracts
Pacific Region

Special Offer

FOR PRIVATE PARTY CLASSIFIED ADVERTISERS

Use this handy coupon to place your Classified Advertisement and save money.

Name .....
Address .....
.....
Phone No. .....
Signature .....

FILL OUT AND MAIL TO
SPECIAL OFFER
Victoria Press Ltd.,
P.O. Box 300,
Victoria, B.C.
V8W 2N4.

OR.
DELIVER IN PERSON TO
2621 Douglas St.,
Victoria, B.C.

No. of Insertions ..... Amount Enclosed $.....

Your ad will run as soon as possible upon receipt of this coupon and payment, or please specify consecutive dates:
.....
.....

Classification Number ..... 10 WORDS MINIMUM

10 Words for 1 insertion in The Daily Colonist and Victoria Times: $1.00
10c for each additional word.
10 Words for 3 insertions in The Daily Colonist and Victoria Times: $2.50
25c for each additional word.
10 Words for 6 insertions in The Daily Colonist and Victoria Times: $4.00
40c for each additional word.
Victoria Press Box Charge $2.75 per month.
☐ Replies to be mailed. ☐ Replies to be held for pickup.

All ads must be written in regular classified style, and run on consecutive days.

All real estate, mobile home, rental and business advertising is considered to be commercial advertising and will not qualify for this special offer.

SEND CHEQUE or MONEY ORDER
— NO REFUNDS —

THE DAILY COLONIST AND VICTORIA TIMES

—Colonist photo by Ian McKain

Metchosin residents grapple with destiny

By NANCY BROWN
Colonist Reporter

It might be a question of getting home rule for Metchosin, or it might simply be another level of government, "another non-producing factor in society."

Both viewpoints had their followers Monday night as Metchosin residents turned out 150 strong for a preview of an incorporation information meeting scheduled for next week.

Loudest applause of the night went to two residents who expressed similar viewpoints.

Said one: "The real crux is do we want some control over our destiny out here." Another pointed out that at present Metchosin has one member on the 18-member Capital Region Board, while if it became a municipality it would have five local representatives on a five-member council.

"You have to decide if you are ready, sink or swim, to make your own decisions, or do you want to wiffle waffle around and be a place that things come into and out of with no sense of community."

Anna Ranns got only scattered support as she countered with: "That is the same line we got when the regional board went in."

Although there was a general feeling that Metchosin wants to remain a rural community, feeling was divided as to the best means of retaining that status.

Fears were expressed that if Metchosin were to stay out of a November vote, and Langford-Colwood were to form a municipality, the rural area would slowly be taken over by that large municipality.

John Williams, a scarred veteran of two previous incorporation attempts in 1964 and 1968, declined to take sides in the struggle, although he is a member of the restructuring committee. "I'm just here to give you the facts," he insisted.

However, he gave it as his opinion that Langford and Colwood will be organized into a municipality.

"They will have a local government within the next year, either by vote, or imposed by the minister (Municipal Affairs Minister Hugh Curtis)."

Metchosin, he said, faced three choices.

It could have its own municipal government or it could join Colwood and Langford, and the committee felt that alternative would be unacceptable ("and that could be the understatement of the year," he noted).

"The other alternative is to remain as you are — completely unorganized, and with little or no control over local development and services except those offered by regional and provincial governments."

A projected budget was accepted with some cynicism.

"I must say the provincial government must have some surplus funds it wants to get rid of," Williams noted. "There may even be a Santa Claus for all I know."

The provincial governments had never offered financial support to the same extent in previous incorporation attempts, he said.

"I couldn't believe it when I saw it. I still can't believe it," he added.

Watching the moon

Thin, polished sections of moon rocks and soils brought to earth by Apollo astronauts are examined by University of Victoria. Display of samples, loaned by the U.S. Lyndon B. Johnson Space Centre in Houston, Texas, is open to the public from now until Friday, 9 a.m. to 5 p.m., in the main foyer of the Elliott building.

AIB allows post increase

OTTAWA (CP) — The Anti-Inflation Board has approved a 7.93 per cent contract increase that will bring the top pay for a letter carrier with two year's experience to $17,878.82 a year, above the six-per-cent guide. The board said it allowed the full increase "because of a strong historical relationship with the internal mail processing group, members of the Canadian Union of Postal Workers."

Assist Your Colonist Newspaper Carrier

Your Daily Colonist newspaper carrier is a young business person and each collection contributes to the route earnings. The thoughtfulness of customers to pay for deliveries owing **BEFORE LEAVING ON HOLIDAYS** is appreciated.

To insure your service satisfaction, the date to resume delivery at your home address would also be most helpful.

THE DAILY COLONIST

UNIROYAL — OK TIRE STORE — UNIROYAL

ONE LOCATION ONLY — 3030 NANAIMO ST. — ONE LOCATION ONLY

TOP TRACTION IN MUD OR SNOW

4-Ply Rugged Snowtire

25.95 A78-13 WHITEWALL

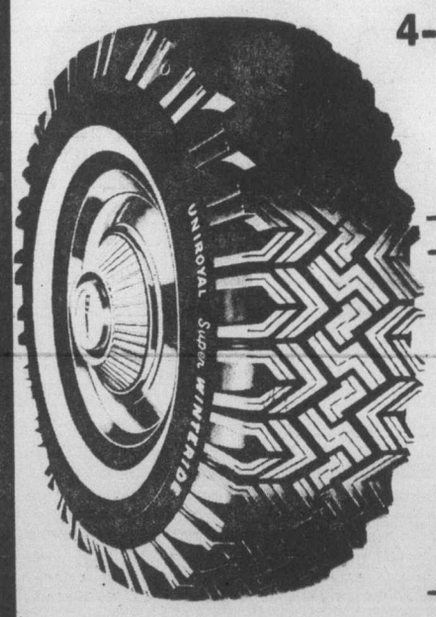

SIZE	SALE PRICE
520-10	25.95 W/W
550-12	25.95 W/W
600-12	25.95 W/W
600-13	25.95 W/W
650-13	26.95 W/W
700-13	27.95 W/W
E78-14	29.95 W/W
F78-14	30.95 W/W
G78-14	31.95 W/W

Super winter ride ★ Limited supplies ★ Installation Incl. ★ 4-Ply Dupont Nylon ★ Buy now!

SALE DAYS	WED. SEPT. 28	THURS. SEPT. 29	FRI. SEPT. 30	SAT. OCT. 1	MON. OCT. 3

OK TIRE STORE — 3030 NANAIMO ST. 386-3156

UNIROYAL — 3030 NANAIMO ST. — Turn off Finlayson at Trader Vic's — 386-3156 — UNIROYAL

master charge — CHARGEX

9-27

CO-OP HARVEST SPECIALS!

TURKEYS 73¢ lb. — Utility, frozen, 10 to 16-lb. average	CANNED HAMS 2.99 — Burns, 1½-lb. tin
SAUSAGE 99¢ — Schneider Mini Sizzlers, 1-lb. pkg.	CO-OP SOUP 5 FOR 1.00 — Tomato or vegetable Mix or Match. 10 oz.
GREEN GRAPES No. 1 49¢ lb.	CORN FLAKES 95¢ — Kelloggs, 675 gram
GREEN ONIONS 2 bunches 39¢	LONG GRAIN RICE 1.09 — Co-Op, 4-lb. bag
CUCUMBERS 4 FOR 1.00 — U.S. No. 1	MARGARINE 1.65 — PARKAY, 3-lb. pkg.
	SODA CRACKERS 1.19 — Co-Op, 2-lb. box

WATCH FOR OUR CASE-LOT SALE IN MONDAY'S TIMES and COLONIST

MOFFAT GOURMET 16 CU. FT. FROST-FREE REFRIGERATOR
Features: Harvest Gold colour, juice dispenser, ice maker, cantilever shelves, porcelain meat storage and crisper, 143-lb. freezer capacity.
PRICE $599.00

MOFFAT 30" SMOOTH-TOP RANGE
Features: Harvest Gold color, auto clock and minute minder, timed appliance outlet, fluorescent panel light.
PRICE $470.00

LLOYDS COMPONENT SET
Features: H415 15 watts per channel, receiver F472 12" belt driven turntable with moving magnetic cartridge, HP009 base reflex design speakers.
PRICE $349.00

If You Are Not a Member, Ask About Our SHOPPING VOUCHER
PENINSULA CONSUMER SERVICES CO-OPERATIVE
2132 Keating X Road, Central Saanich
PHONE 652-1188
Become a Member-Owner and Join in on the SAVINGS!

9-29

"WHERE EVERYDAY LOW SHELF PRICE MAKES THE DIFFERENCE"

Final
TELEPHONE 383-4111
CLASSIFIED 386-2121

The Daily Colonist.

Sunny, high 17
Weather Details on Page 2

Vancouver Island's leading newspaper since 1858

No. 239 — 119th Year | VICTORIA, BRITISH COLUMBIA, WEDNESDAY, SEPTEMBER 28, 1977 | 15c Daily, 30c Sunday

Vander Zalm 'on top' as longest sitting ends

By DON COLLINS
Colonist Reporter

The second long sitting of this year's session of the B.C. Legislature wound up Tuesday with mixed reviews and an Opposition story of political intrigue in the Social Credit government ranks.

As the curtain began to fall on the last day of the record 133-day sitting, Opposition leader David Barrett charged inside and outside the Legislature that Human Resources Minister William Vander Zalm had run roughshod over Provincial Secretary Grace McCarthy to become "Number Two" behind Premier Bennett, with some backbenchers hanging onto his coat-tails.

The vehicle for Vander Zalm's ride to power, Barrett said, was Bill 65 which dismantles the Vancouver Resources Board.

His claim that Mrs. McCarthy and others had opposed the bill was contradicted later by Bennett, who denied there had been any fight over it in cabinet or in the Socred caucus.

At the same time, the premier described the latest sitting as having been "probably the most productive in the history of British Columbia."

The sentiment was not shared by Barrett or outgoing Conservative leader Scott Wallace, both of whom described it as disappointingly unproductive in major legislation.

All but a handful of the 91 government bills to come up in the two sittings—Jan. 13 to April 6, and June 13 to Sept. 27 — have become law. Royal assent was given to 18 Tuesday, including the amendments to the Labor Code, the Community Resources Boards Amendment Act, the act giving support of independent schools and the Colleges and Provincial Institutes Act. Five bills remain on the order paper for the next session. Eighty-two bills were passed. Three private members bills also won approval.

Bennett based his assessment on the type of legislation that provides for an ombudsman for the first time, and which sets up the B.C. Resources Investment Corporation, as well as legislation dealing with consumer protection, education and revenue sharing with the municipalities.

Wallace, who is quitting as Tory leader, said the sitting had been "rather unproductive in relationship to the time we have spent."

He thought there was little in the way of impressive legislation, although he saw some, such as revenue sharing with the municipalities, as a forward step.

He feared that the change in assessment would penalize people in the way of higher taxes at a time of unemployment woes.

Barrett said the gains made were "very, very minimal," maintaining that there was really no new legislation that "comes to grips with the real needs of society."

It was during the closing

Page 2 — 3½-month

Last hurrah for Scotty in Legislature

It was, ostensibly, Scotty's last hurrah.

And everyone was sorry to see him go. Except, perhaps, Scotty himself.

The scene was set as the second sitting of the lastest session of the Legislature drew toward a close Tuesday.

Taking his turn on one of the final points of debate in what had been an often bad-tempered 3½-month session, Conservative leader Scott Wallace reminded fellow members that he might well be having his final say.

He repeated for the house what he had said outside in July — that he was giving up the party leadership and wouldn't likely be back as an MLA in the next session.

Elected first as a Social Credit member in 1969, he had left the party after disagreeing with its ways, to sit as a Conservative. He became provincial leader 3½ years ago and has been sitting since 1975 as the only Tory in the house.

Outside of Wallace and lone Liberal Gordon Gibson, the Legislature is made up of the Social Credit government forces and the NDP.

Tired of the polarized politics and pettiness he feels he often encounters, Wallace decided earlier to step out of the picture.

He will give up the leadership at the Thanksgiving weekend convention of the provincial party and will decide by mid-October whether to quit altogether as an MLA.

After telling the Legislature Tuesday that he wanted to step down to make way for a new leader, Wallace became the object of words of praise from Premier Bennett and Opposition leader David Barrett.

Bennett said he was sorry to see Wallace go, that he would be badly missed. Barrett said the province couldn't afford to "lose that member's party voice and his individual voice."

Outside the Legislature, Wallace said there was a chance he would hang on as an MLA, but that it was slim — 75 to 25 at best, he said.

He has faith in the two men who have declared themselves in the drive for his job — Larry Lewin of Dawson Creek and Vic Stevens of Courtenay, both lawyers.

To come back as an MLA, before his replacement is prepared, would really mean coming back with a leader's responsibilities, but without a leader's pay, he said.

Besides, he has already made plans to return full time to his long-neglected medical practice.

As it turns out, this already happened.

One of the doctors helping to maintain the practice is absent. He is keeping a commitment that had been planned for after the Legislature sitting. However, the sitting lasted longer than Wallace or the others had anticipated and he has been taking calls during the last week or so and doing his duty at the Legislature at the same time.

On some occasions it has meant dashing from the Legislature at the end of a hard day and night to examine a sick patient.

All of this double duty, he now hopes, is over.

Airline hit by hijack, 26-toll crash

Colonist Wire Services

A Japan Air Lines DC-8 jetliner carrying 151 persons was hijacked today over India less than 12 hours after another JAL DC-8 crashed near the Malaysian capital of Kuala Lumpur, killing at least 26 of the 79 persons aboard.

The airline said the hijacked plane landed at Dacca, the capital of Bangladesh.

Japanese transportation ministry officials said the hijacking aboard Flight 472, en route from Paris to Tokyo, took place 13 minutes after the plane left Bombay for Bangkok, Thailand.

The plane was carrying 141 passengers and a crew of 10.

JAL said the hijackers have ordered the aircraft to head toward its scheduled destination of Bangkok.

Initial report of the hijack came in a brief message from the plane's pilot to the Bombay airport control tower, the airline said. It declined to elaborate.

JAL quoted an unconfirmed report from a Bombay air traffic controller that the hijackers are members of the ultra-left Red Army terrorist group, which advocates "world simultaneous revolutions" through armed actions.

On Tuesday, a JAL DC-8 jetliner crashed in a rubber plantation north of Kuala Lumpur during a thunderstorm.

A JAL spokesman reported today that 47 survivors aboard Flight 715 from Tokyo to Singapore had been rescued, many with serious injuries, and six persons still were missing.

He said a stewardess was the only member of the crew of 10 to survive the crash, which split the plane in half and engulfed the forward section in flames.

Among the survivors, the spokesman said, are 30 Japanese, one American, two Germans, two Belgians, two Dutch, two from Hong Kong and two Malaysians.

Earlier, JAL reported that about one-half of the passengers were Japanese and at least 10 were Malaysians.

The plane crashed at dusk, shortly after it was diverted from Kuala Lumpur because of a severe thunderstorm. Rescue operations were hampered by the storm and darkness.

But the weather cleared today as 200 members of rescue parties combed through the wreckage and searched the surrounding plantation.

Soviets bid to end underground tests

UNITED NATIONS (AP) — The Soviet Union on Tuesday offered to join with the United States and Britain in a suspension of all underground nuclear weapons tests for an unspecified period.

"The prohibition of all nuclear weapon tests would be a major step conducive to lessening the threat of nuclear war and deepening detente," Soviet Foreign Minister Andrei Gromyko surprised the United Nations General Assembly.

Gromyko later made an unexpected return visit to the White House to resume his private arms limitation talks with President Carter.

The White House said Gromyko and U.S. State Secretary Cyrus Vance, who was also in New York, flew to Washington separately for the renewed talks, which started at the White House at 8 p.m.

Vance withheld immediate comment on Gromyko's test ban proposals.

A spokesman for Vance emphasized that the two superpowers have not yet come to an agreement.

Later, in Washington, President Carter took a personal hand in the stalled U.S.-Soviet strategic arms talks by agreeing to his second meeting in a week with Gromyko. A spokesman called it a "positive" development.

Press Secretary Jody Powell said Carter told Gromyko during their three-hour session last Friday he would be willing to meet again with the Soviet foreign minister if Gromyko or the Soviet government "thought it would be worthwhile."

U.S. officials were not notified in advance of the Soviet gesture on underground nuclear tests. To them it appeared to represent serious intent to complete a weapons test ban.

Beyond that, the Soviet Union did not condition its offer to reach an agreement on compliance by China and France, the two other major nuclear powers. In the past Moscow has said a testing agreement must have global application to be meaningful.

Even while taking this conciliatory approach Gromyko sharply criticized the Carter administration on several fronts.

He suggested with evident sarcasm that "those who clamor for 'human rights' could best apply their efforts" in southern Africa.

"But for some reason or other," Gromyko said, "they

Page 2 — End

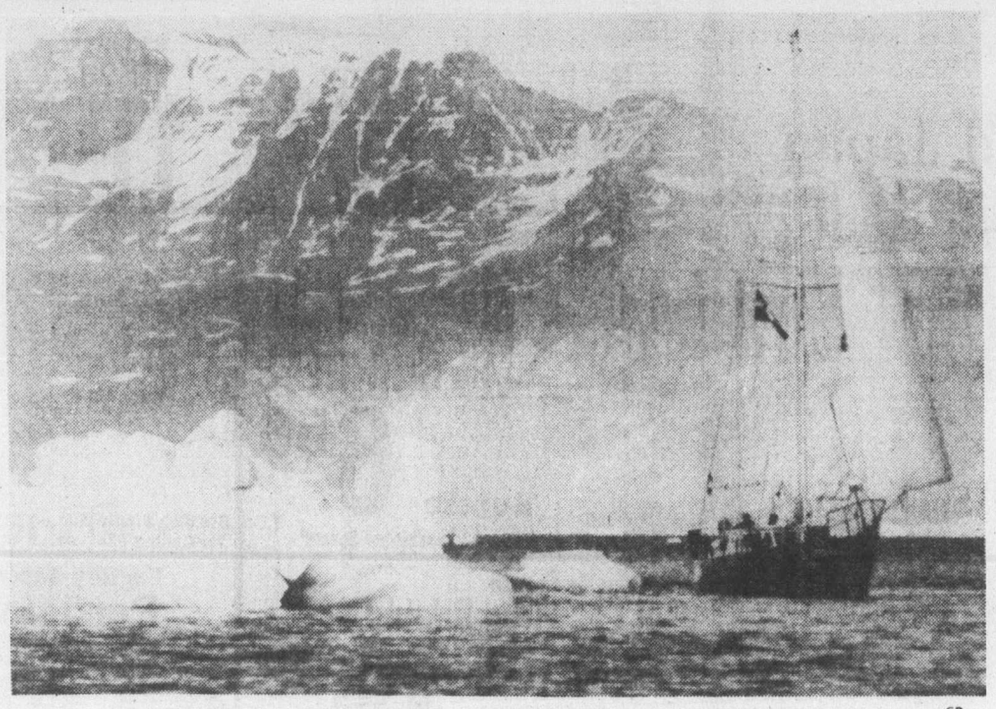

—CP

Sailing through troubled waters

The J. E. Bernier II navigates the ice-filled, often treacherous waters off Greenland coast during its 2½-month trip last summer through Northwest Passage with four Quebecers aboard. The sailboat, smallest pleasure craft ever to negotiate passage, spent almost a month exploring Greenland coast before crossing Baffin Bay to Canadian Arctic.

Exxon will abide by no-payoff rule

WASHINGTON (UPI) — Exxon Corp. consented Tuesday to U.S. federal charges of paying more than $56.5 million in bribes and illegal political contributions in Italy and 15 other countries and keeping a Japanese parliamentarian on its payroll.

Exxon neither admitted nor denied charges filed by the Securities and Exchange Commission in U.S. district court. But the world's largest corporation consented to an injunction which forbids the payments to continue.

Exxon's payments are the largest ever uncovered by the SEC in its four-year investigation of corporate bribery. Lockheed Aircraft Corp. had previously admitted making more than $38 million in questionable payments.

The SEC said $55.25 million of the payoffs were made in Italy. Although Exxon claimed the payments were for political campaigns, the SEC alleged the bulk of the payoffs were commercial bribes in which Exxon was rewarded with Italian government contracts.

The SEC said the payoffs covered a period of 1963 to 1975 when the Senate subcommittee on multinational corporations subpoenaed Exxon's corporate records and forced company executives to disclose at least $46 million in payoffs, largely in Italy.

The SEC disclosures Tuesdaym followed a pattern in which Exxon admitted in May, 1975 that the company had used corporate money for political contributions in countries where the practice was legal.

Three months later, Exxon executives said under questioning by the Senate subcommittee that some payments might have been illegal and the sum might have been $27 million. Exxon later raised the figure to $46 million.

The SEC charged Exxon disbursed "at least $56.5 million as purported political contributions, payments to foreign government officials and employees, commercial bribes or as other illegal, improper, noncorporate or unaccountable payments."

The SEC said more than $55 million was disbursed in Italy by Exxon's former Italian chief executive officer, Vincenzo. Cazzaniga, with about $1.25 million in the other countries.

In a special report filed with the district court when the injunctive order was signed, Exxon disclosed a number of political payments including $1,145 per month in 1973 to a member of the Japanese parliament and $50,000 in 1969 to representatives of a cabinet officer in Thailand.

All-French speech? 'Why not'

WASHINGTON (CP) — Finance Minister Jean Chretien showed signs of impatience Tuesday when Canadian news correspondents suggested that he had acted improperly in giving a French-only speech earlier in the day to a meeting of the International Monetary Fund and World Bank.

"I don't see why you are uptight about it," he told a news conference. "I see nothing wrong with it."

Don Newman, correspondent for the CBC's English-language network, challenged the minister's initial explanation and asserted that Canadian cabinet ministers

Page 2 — All French

Autoplan renewals

Staggering job stalled by size

VANCOUVER (CP) — The Insurance Corporation of British Columbia is postponing — for a year — its plan to stagger Autoplan renewals, spokesman Bev Penhall said Tuesday.

The decision means that all Autoplan policies will expire at midnight Feb. 28, as has been the case since ICBC first started insuring all the province's vehicles.

The scheme to spread the renewals over 12 months instead of having them all fall due at once was announced in January by Pat McGeer, minister in charge of ICBC.

Writing programs on ICBC's computers for the changeover proved to be more complicated a task than anticipated, Penhall said.

Some 1.5 million policies are involved, he said.

McGeer annnounced two months ago that the new staggered system might not go into effect, and the ICBC board of directors subsequently made the decision to wait for a year, Penhall said.

Labor costs tuning out Zenith TV

CHICAGO (AP) — Zenith Radio Corp., which has stressed in recent advertising that its television sets are made in the United States by Americans, said Tuesday it is switching many of its operations to Mexico and Taiwan to try to reduce manufacturing costs.

The company said it would eliminate about 5,600 jobs — more than one-fourth of its work force in the United States.

The employment reduction includes 600 middle-management, research and engineering personnel, a Zenith spokesman said. About 5,000 hourly employees will be dismissed during the coming year, he said.

The great school fiddle

COQUITLAM (CP) — When it comes to spending taxpayers' money on musical education the Coquitlam School Board doesn't fiddle around.

Six hundred violins were ordered by the board six years ago, at $20 each, for three elementary schools in this Lower Mainland community. Of those only about 150 were used, and only 15 children still are playing.

The board is now looking for a buyer for about 585 dusty violins.

Margaret Smith, school board trustee from Port Coquitlam, said Monday that on reflection "it wasn't a terribly wise thing to do. Now we're sitting here with no one to play them. I can't imagine a teacher teaching 20 kids in a class how to play the violin — it takes a lot of time and energy and skill and patience."

But she said she knows of a school that ordered 15 record players for its 15 rooms, and none of them is being used. And there is another program that teaches children to play the guitar and one school has 200 of them but most are just gathering dust.

She said the teacher who originally ordered the 600 violins is no longer in the district and that they are trying to sell the violins to other schools or school boards.

"We waste so much money," she said. "and the public never complains. The attitude is is that nothing is too good for education."

Inside

PLO holds ground in fragile truce —Page 3

Cut for profits –U.K. rail officer —Page 6

Kidnappers slain in escape bid —Names in News, 25

	Page
Background	5
Bridge	38
Classified	37-46
Comics	34
Crossword	39
Editorials	4
Entertainment	18
Family	25-29
Finance	8, 9
King Fisherman	32
Marine Calendar	7
Names in the News	24
Provincial Court	6
Sports	14-17
Your Good Health	26

Sunflightacular
DAILY.
CFAX 1070 LISTEN!

The Daily Colonist.
Section Two Wednesday, September 28, 1977 Page 13

"We're into small cars in a BIG way!"
PETER POLLEN FORD

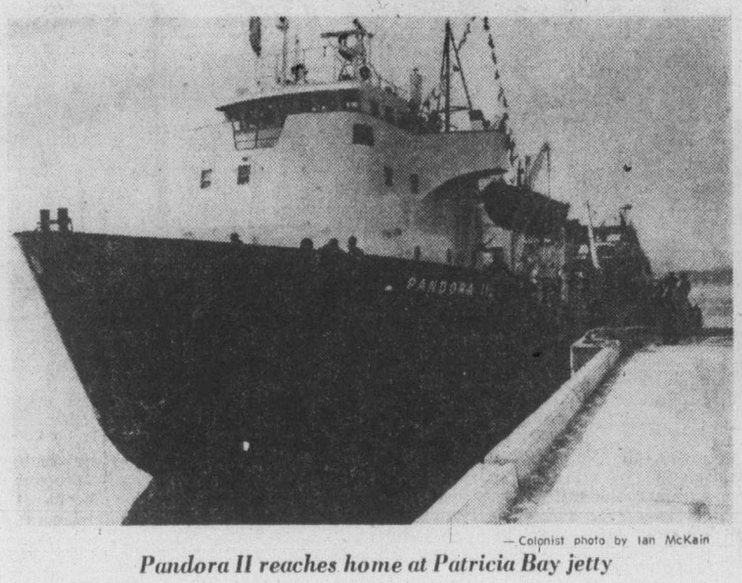

— Colonist photo by Ian McKain

Pandora II reaches home at Patricia Bay jetty

U.S. contract expected

Pandora may probe N-wastes

By STEPHEN HUME
Colonist Reporter

The Victoria-based oceanographic vessel Pandora II, back Tuesday after a 90-day assignment in the Beaufort Sea, may be contracted next to the U.S. government as a base ship for examining radioactive-waste dump sites off the Farallon Islands, 26 miles west of San Francisco.

Dr. Patrick Nasmyth, acting director-general of the Patricia Bay Institute of Ocean Sciences, said Tuesday a formal agreement between Ottawa and the U.S. may be signed in the next two weeks to provide for the Pandora II and the Pisces VI submersible as research vessels in the radioactive-waste study.

The Pisces VI will be provided by International-Hydrodynamics (Hyco) of Vancouver, a publicly-listed, Canadian-owned company which manufactures submersibles, Nasmyth said in an interview in his office at the institute of ocean sciences.

He said the 190-foot Pandora II would act as the "mother ship" for the Pisces VI. The Pandora II is chartered from the federal fisheries and environment ministry.

"The Canadian department of fisheries and the environment, that's us, have essentially become a prime contractor to the U.S. Environmental Protection Agency — we'll subcontract to Hyco the job to provide the submersible," he said.

Nasmyth said the radioactive dump sites contained "low-level stuff."

"I believe the sites have been used for 20 years for dumping radioactive materials like rubbish from reactors and gloves that have been contaminated, this sort of thing, not reactor-fuels or high-level sources," he said.

Nasmyth said another in the Pisces series, the Pisces IV, the Hyco-made, Victoria-based submersible, would not be used because Hyco's Vancouver office was approached first for the job and because the buoyancy of the Pisces IV has "deteriorated over five years."

He said the project, which is still under discussion, would involve the taking of core samples for old radioactive dump sites.

"We'll retrieve a few of the waste containers, to see how they've stood up, if they're leaking, what condition they're in.

"One of the stipulations is that we won't bring any U.S. radioactive wasfe material on board the Pandora II, just as a matter of principle.

"No one thinks there is any significant danger. There will be another ship from the University of California, the Pisces VI will bring up the containers, and the California ship will take them to San Francisco for inspection to see how the containers have stood up," Nasmyth said.

Nasmyth said he could not say exactly when the Pandora II would leave for the U.S. assignment because no contracts have been drawn up. He expected a decision by the end of next week.

On-board bicycling kept the captain shipshape

With its shipboard sound system playing a bagpipe version of the spiritual, Amazing Grace, the Victoria-based oceanographic vessel Pandora II sidled into the jetty at the Patricia Bay Institute of Ocean Sciences on Tuesday, ending more than three months at sea.

The vessel's project was to take hydrographic and oceanographic surveys in the largely-uncharted Beaufort Sea. Intensive oil and gas exploration is expected in the Beaufort Sea and Arctic Ocean in the near future.

But for the 30 men aboard the vessel on Tuesday, hydrographic surveys were farthest from their minds.

After Canadian Customs officials gave clearance to board (the Pandora II had stopped for refuelling in Dutch Harbour, Alaska) wives and children rushed to be reunited with their loved ones.

Hydrographer in charge of the Arctic operation, Tony O'Connor said in a shipboard interview that the Pandora II had experienced good ice conditions. This was the first time a Canadian hydrographic ship had made it through the ice pack since 1973.

Still, it was good to be back, he said, admiring the sunny Victoria sky. He said that two weeks ago when the Pandora started on her return trip, it was snowing.

Pandora's crew watched 14 movies – 6 times

Capt. Robin Jones said in an interview in his cabin that there wasn't much leisure time in the Pandora II. Survey lines were run up and down and soundings were taken 24 hours a day.

As for the leisure time, well . . . Jones said there were 14 movies on board the Pandora II, and that by the time the vessel reached the Beaufort Sea, in the deep Arctic basin between northern Alaska and Canada's Arctic archipelago, they had been seen six times.

He said a movie of Charlie Chaplin shorts was "probably the best of the lot."

Jones said there was an exercise bicycle aboard, "hence my slim waistline."

"I used to struggle with my radio. Sometimes I'd get the CBC Northern Service, or Australia, New Zealand, the Voice of America, Radio Moscow . . . I could hear about all the disasters that befell the rest of the world."

Jones said the survey would aid in producing charts for general navigation, determining the geological formation of the deep Arctic seabed and in providing the Canadian government with information on the biological and chemical makeup of its Arctic waters.

McGeer vandal data baffle local trustees

By PAUL DE GROOT
Colonist Reporter

Education Minister Pat McGeer's statement Friday that vandalism costs in the province's public schools have been reduced by 98 per cent has been met with a measure of disbelief in Victoria school circles.

McGeer said that barring any school fires, the total vandalism and arson costs to school districts should be about $250,000 this year, compared with $12.2 million last year.

Simply being able to avoid major school fires would be responsible for about a 75-per-cent reduction in vandalism costs this year, according to a B.C. School Trustees Association report published last winter.

After conducting a survey of the province's 75 school districts, the association estimated that districts suffered more than $7 million damage in the 12-month period ending June 30, 1976, and $4.8 million of that was caused by major school fires in seven school districts.

Not included in the period studied by the BCSTA was the destruction of Campbell River junior high school, a $4.8-million loss which Gordon Collins of the Insurance Corporation of B.C. said Monday was the biggest school fire loss in B.C. history.

That one fire alone counted for 40 per cent of school vandalism damage in the whole province during 1976.

Collins, manager of the loss prevention and control department of ICBC's general insurance division, said the vandalism rate during the first six months of this year — 98 per cent lower than during the same period last year — was a vindication of the province's efforts to upgrade school fire- and vandal-resistance.

Those efforts have been going on since 1973 when planning first got underway, and by 1976 had progressed far enough that the new requirements could be sent out to school districts.

During the last year, the districts have been implementing them by upgrading fire and vandal alarms in existing schools, and including them in all new school construction.

"It can't be a coincidence that losses have dropped to almost nothing," Collins said.

But checks with local school officials cast some doubt on just how accurate ICBC's statistics are.

Kenneth Wercker, author of the BCSTA's report on vandalism last winter, noted in that report that statistics on vandalism are very hard to come by.

Only 13 of the 64 districts that responded to the BCSTA survey kept a record of vandalism costs; the rest simply supplied estimates. Furthermore, definitions of vandalism differ from school to school.

Keith Hawkins, school plant manager for the Greater Victoria school district, said many acts of vandalism are repaired through the regular maintenance budget.

"School principals are reluctant to admit that vandalism is occurring during school hours, so they will just ask for a maintenance crew to repair an accident."

Even when vandalism damage is reported as such, the odds are good that ICBC will never hear about it. Schools have a $5-million deductible for vandal damage, so they must pay for most of the minor damage from their own pockets.

ICBC steps in when damage exceeds $1,000, but only to assist the education ministry in adjusting the damage and keeping statistics.

According to Ross Payne, public works superintendent for the Sooke school district, that district has yet to send any vandalism reports to the ministry this year, since none of the damage there has exceeded $1,000. The figures for vandalism are just now being put together, Payne said.

Hans Schneider, building superintendent for the Saanich school district, said 90 per cent of the claims are under $1,000, meaning that they probably do not end up as part of ICBC's statistics.

Most of the minor damage is broken windows. Hawkins said the Greater Victoria district budgetted $54,000 for glass replacement this year, and in Schneider's district, vandals cost the taxpayer $8,000 for glass replacement last year.

Schneider said vandal alarms, although effective in preventing major damage caused by fire or breaking and entering rampages, are almost useless against window-breakers or vandals who "deface the property and tear the hell out of the grounds."

"No vandal alarm system will take care of them. They just stand back and laugh."

As far as local school district officials can tell, vandalism seems to be running about the same or somewhat less than last year, but nowhere near 98 per cent less.

Premier guarded against threat

Plainclothes RCMP guarded Premier Bennett Tuesday afternoon after a telephone threat was made on his life.

The threat, by a male caller, was received in the morning by the Victorian newspaper and RCMP were called in shortly before noon to stay with the premier throughout the afternoon.

Sgt. Ed Kokoska, head of the Colwood detachment, general investigation section, led a team of five officers to the Legislature, where they stood guard over Bennett during the final sitting of the house and through a cocktail party at the Legislative press gallery late in the afternoon.

The guard was called off when Bennett left to catch an aircraft for Kelowna.

RCMP were not sure what the actual threat was but confirmed that the caller made some sort of threat that something would happen to Bennett at 3 p.m.

Police keep eye on Bacchanalia

The police will be watching for bylaw infractions at the Bacchanalia Cabaret as Esquimalt council finds itself confronted again by angry residents protesting against noise from the 905 Esquimalt Road cabaret.

In a directive Tuesday to Esquimalt police chief Arthur Burton, Mayor Art Young asked that the municipal bylaws pertaining to closing procedures be strictly applied to the cabaret which has been a source for complaints over noise for several years.

"If they break them (the bylaws) I want them summoned and charged, and if they continue we'll take more drastic measures which are under our control," Young said in an interview.

Young's move followed the unexpected 50-person delegation of residents at Monday's council meeting protesting both the noise of departing customers of the cabaret and from the establishment itself which some claimed was operating after regulation hours.

Young said until he heard the delegation he was convinced police were doing an adequate job of patrolling the cabaret and enforcing the bylaws.

Cabaret operator Ron Wright said the presence of police outside the cabaret at closing time would do a lot to curb rowdiness. He said neither his staff nor private security guards would have the same effect.

Wright denied that the cabaret operated beyond regulation hours. He said the band stopped playing at 1:45 a.m. before last call, the bar closed at 2 a.m. and everybody was out by 2:30.

Wright wondered whether many of the protesters were people who had moved into the area since he took over management nearly three years ago. Wright said he had built the club's clientel up to the point where up to 200 people were leaving it at closing time.

He also said that his customers get blamed for a lot of the street noise caused by those leaving other establishments several blocks away in both directions on Esquimalt Road.

Wright also operates The Queens Head, a cabaret across the road from Bacchanalia but two spokesmen for the protesters who lived near this establishment said it was considerably quieter.

Candidate aims to restore 'Saanich trust'

Royal Oak Ratepayers' Association president Richard Gauthier will submit his resignation later today and announce his entry into the Saanich aldermanic race.

Gauthier told the Colonist Tuesday that he was running because residents had lost confidence and trust in the "block majority" on council "who have been running the district like a secret and exclusive club."

Gauthier, an unsuccessful candidate for a council seat last year, said the "incredible procedural quagmire that council has found itself in over the past few months needs to be flushed out."

He said it was a sad day for Saanich when a resident stood before aldermen, only a few weeks ago, and told council: "We don't trust you."

It was essential, he said, that residents' confidence and trust in their elected officials be fully restored by a council that was open, frank and truthful to the electorate.

Gauthier said it was essential to drastically improve communications with residents, and development studies must be accompanied by complete, accurate and independent impact studies.

The provincial government employee, a father of four, who has been active in community groups, was elected president of the Royal Oak group last spring.

Gauthier
. . . council candidate

Association vice-president Ben Pires will serve the rest of Gauthier's term as president.

Five seats are coming vacant — the terms for Mayor Ed Lum and aldermen Sandy Noel, Joseph Bourque, Fred Severson and David Paterson.

So far Lum, Paterson and Severson have announced they will seek re-election. Geoffrey Vantreight is the only other non-council member to announce his candidacy.

UVic monitors fallout

Sophisticated apparatus shows Victoria unscathed

Radiation from a Chinese nuclear blast earlier this month did not hit the Victoria area, as far as University of Victoria scientists can tell.

Using a sophisticated testing method which combines a sensitive, super-cooled radiation detector and an oscilloscope with a regular vacuum cleaner, members of the UVic physics department determined that the potassium in the plaster and cement in the Elliott building puts out more radiation than the fallout from Chinese nuclear blasts.

Graduate student Paul Poffenberger used the vacuum cleaner to collect dust from one of the air cleaning filters in the building's ventilation system, then put the vacuum cleaner bag in front of the radiation detector.

"There is a large volume of air moving through the filters, so we have a fairly efficient collection system," physics department chairman Dr. Michael Pearce said.

Analysis of the radiation in the vacuum bag showed evidence of strontium 90, but the traces, common following nuclear explosions, were from earlier blasts and so insignificant in radiation that the radiation from the plaster in the building was stronger.

Tests from other Canadian communities showed very low levels of increased radiation from the radioactive cloud from the Chinese blast.

One of the highest was in Vancouver, where the radiation from atmospheric dust, measured in picocuries, reached three-tenths of a picocurie. The radiation would be dangerous if there was a possibility of constant exposure to 2,500 picocuries.

Another popular method for determining radiation levels is analysis of milk. According to Pearce, strontium 90 reacts chemically in a manner similar to calcium, an important component of milk.

"A cow grazing in a pasture is quite an efficient gatherer of radioactive fallout," Pearce said.

Monitoring of milk samples in Montreal, Ottawa, Quebec City and Toronto failed to show any traces of radiation from the cloud, although Alaskan officials said Monday they had detected 57 picocuries of iodine 131 per litre in some milk samples taken on Friday.

Pearce said the amount of radioactive dust from the blast that falls on an area is subject to many variables. A rain storm during the time that the radioactive cloud is passing over may bring much of the radiation to earth; the radioactive cloud can take many shapes and is subject to winds in the upper atmosphere; and the soil type around the blast area can influence the nature of the cloud.

Poffenberger said more dust samples were taken from the air filters on Tuesday and the results of that analysis would be available on Thursday.

VACUUM BAG taped to end of radiation detector by Paul Poffenberger contains dust from building air filter. Radiation types and intensities show up on oscilloscope in background.

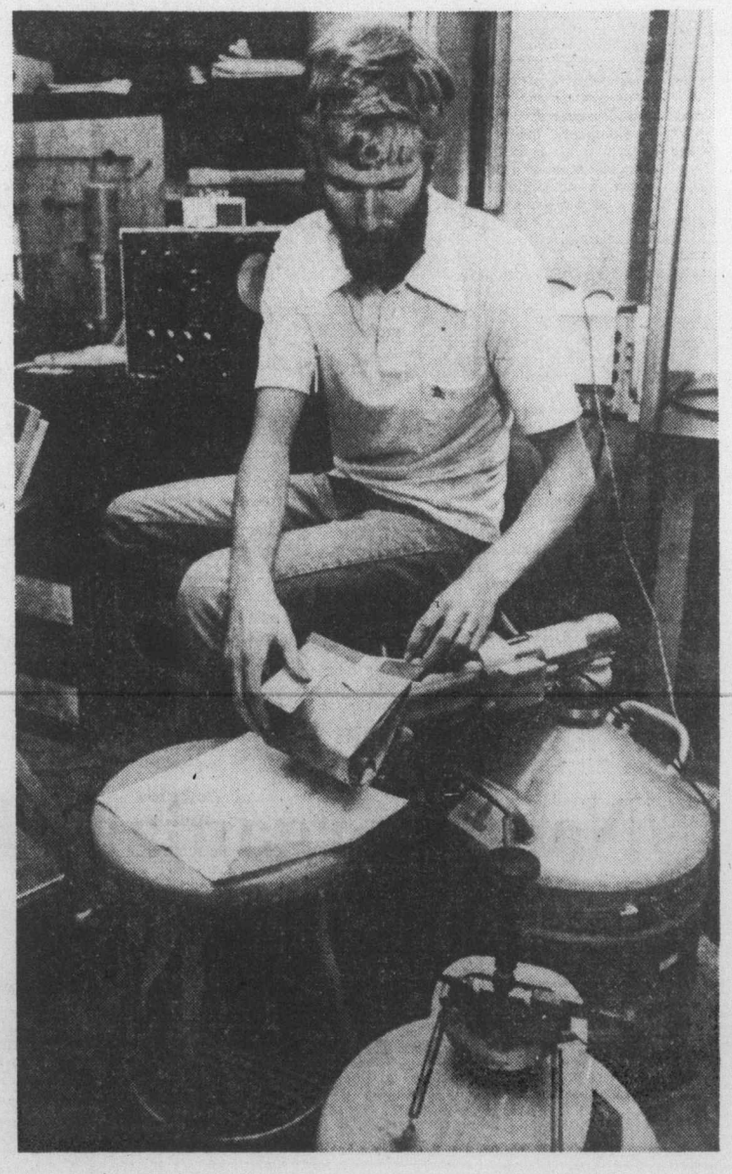

— Colonist photo by Ian McKain